AN AMERICAN PAPER FOR AMERICANS

Chicago Daily Tribune

THE WORLD'S GREATEST NEWSPAPER

Montgomery attacks Quebec, Dec. 31, 1775. (Story inside)

★★ FINAL

VOLUME CIV.—NO. 313 C [REG. U. S. PAT. OFFICE, COPYRIGHT 1945 BY THE CHICAGO TRIBUNE] MONDAY, DECEMBER 31, 1945—22 PAGES THIS PAPER CONSISTS OF TWO SECTIONS—SECTION ONE THREE CENTS—PAY NO MORE

BYRNES DEFENDS HIS DEALS

M'Arthur Says He Objected to Jap Rule Plan; Will Try It

HITLER'S PURGE OF GOERING AND HIMMLER BARED

Will Charges Them with Treason

(Pictures on page 4)

NUERNBERG, Germany, Dec. 30 (AP)—Adolf Hitler's political testament, released today by allied authorities, disclosed that the fuehrer expelled Reichsmarshal Hermann Goering and Gestapo Chief Heinrich Himmler from the National Socialist party for attempting to seize control of the state and secretly negotiating with the enemy.

Martin Bormann [Hitler deputy]

"Before my death," said the document, evidently prepared as Berlin was falling in flaming ruin before the Red army onslaught, "I expel the former Reichsmarshal Hermann Goering from the party and withdraw from him all the rights which were conferred on him."

Hitler once had designated Goering as his successor.

"In his place I appoint Adm. Doenitz [Grand Adm. Karl Doenitz, now with Goering a defendant in the war crimes trial here] as president and supreme commander of the wehrmacht."

Two Replace Himmler

In Himmler's place Hitler appointed Gauleiter Karl Hanke as reichsfuehrer of SS and chief of the German police and Gauleiter Paul Giesler as minister of the interior.

[Himmler killed himself by taking poison on May 23 after his arrest by the allies.]

An appendix to Hitler's political will by the late Paul Joseph Goebbels in which the propaganda minister said he chose to die with his fuehrer rather than carry on a new government was released by the British. It had been found on a messenger. The charred bodies of Goebbels, his wife, and children were found after the fall of Berlin.

A text of Hitler's personal will also was made public. It disclosed that Hitler planned to use the art masterworks looted from Europe for a public museum in his home town, Linz, Austria.

Hitler also told of his plans for suicide after marrying Eva Braun, his 35 year old mistress, in the reichschancellery bunker as Russian bombs rained on it.

Predict More Arrests

The Hitler documents were released by the United States 3d army after British officials at Herford had made them public in the British zone. Earlier 3d army officers had said the political text was "political dynamite" and "weeks of investigation" would have to be made before it could be released.

Third army headquarters also had said that the document had provided the basis for a renewed American search in Austria and Italy as well as Germany for fugitive Nazis.

"There will certainly be arrests," a 3d army staff officer said. "We have leads to follow over a lot of Europe."

The political testament, along with Hitler's marriage contract and his will—all dated April 29, 1945—were recovered by American intelligence agents, and British agents have arrested the man who had been entrusted with the documents, Friederich Wilhelm Paustin, adjutant to the missing Hitler deputy, Martin Bormann.

United States intelligence men in Germany, Austria, Italy, and many places in Europe have been alerted by Col. Edward M. Ficket of the 3d army, as a result of disclosures in the political testament.

TEXT OF WILLS

NUERNBERG, Germany, Dec. 30 (AP)—Following is the text of Hitler's personal and political last testa-

[Continued on page 4, column 1]

Air Liner Falls in Bay in N.Y.; 1 Dies, 10 Hurt

(Picture on back page)

New York, Dec. 30 (AP)—One passenger was killed and 10 persons were injured tonight when an Eastern Air Lines plane crashed in Flushing bay near New York airport.

The air line said 11 passengers and a crew of three were aboard the Miami-to-New York plane.

The dead passenger was Mrs. J. M. Scully, 49, of New York City. Her husband said that she was returning home after spending the Christmas holiday with relatives at Richmond, Va. She was the owner of the Guarantee Window Cleaning company. She died from submersion.

The other passengers and crew aboard the plane were:

Crew: Capt. Sam Cavalier, pilot, 266 Grenell av., Garfield, N. J.; Raymond E. Shirley, co-pilot, 7814 41st st., Jackson Heights, Queens, N. Y.; Miss Neil Teasley, flight attendant, 41 Kew Gardens st., Kew Gardens, Queens, N. Y.

Passengers: Boatswains Mate 2d Class Harvey Lencoff, 5878 Bartlett st., Pittsburgh, Pa.; Pharmacists Mate 1st Class Robert L. Hanosek, 30 Wakefield av., Buffalo, N. Y.; John Gibbons, 292 Calvin av., Buffalo, N. Y.; Mrs. H. R. Weatherington, 113 E. Whittaker av., Raleigh, N. C.; Mr. and Mrs. L. N. Duggan, 230 E. 71st st., New York City; Dr. and Mrs. J. S. Karling, 452 Riverside dr., New York City; David Powell, Locust theater, Philadelphia, Pa., and Cecelia Durham, daughter of Rep. Durham [D., N. C.], Chapel Hill, N. C.

Submerges Near Shore

Attempting to land in a rainstorm, the plane overshot the field and plunged into the icy waters off Riker's Island about a half mile from the field.

Police and coast guard launches pulled the passengers from the plane, which submerged about 500 feet off shore. A short time after the crash only the tail assembly protruded from the water.

A coast guard flying boat cruised back and forth over the scene dropping flares.

The pilot said he had left Florida at 12:14 p. m. and was due at New York airport at 7:39 p. m. [6:39 p. m., Chicago time].

Overshoots the Runway

He was an hour and a half late because of rain and fog, he said. Arriving over the field, he circled once, then climbed to await further instructions. He came down again, headed for the runway, he added, and overshot it.

"When we circled the field I saw it was very heavy weather outside," said Gibbons. "I caught a glance at the windsock and saw that the wind was from the southwest. The rain was heavy.

"The pilot made a pass at one of the runways. We hit the ground and bounced twice. On the second bounce we went into the water.

Piled Out—but Fast

"Every one had on his safety belt but we loosened them when we struck the water. Somebody opened the emergency door and we began to pile out of that crate—but fast.

"Some of us hung to the wings of the plane and a few managed to get on top of the fuselage.

"The boats came fast and began to pick us up. I was in the water about 15 minutes."

THE WEATHER

MONDAY, DECEMBER 31, 1945

CHICAGO AND VICINITY: Cloudy and colder, with occasional snow flurries today and tomorrow; high today, 28; low tonight, 20; high tomorrow, 24; northerly winds at 15 miles an hour.

ILLINOIS: Cloudy and colder today and tomorrow; occasional light snow in north and central.

TEMPERATURES IN CHICAGO
For 24 hours ended 2 a. m., Dec. 31:

3 a. m.	33	11 a. m.	34
4 a. m.	32	Noon	33
5 a. m.	32	1 p. m.	32
6 a. m.	33	2 p. m.	32
7 a. m.	33	3 p. m.	32
8 a. m.	33	4 p. m.	32
9 a. m.	34	5 p. m.	32
10 a. m.	34	6 p. m.	32
10:05	*34.2	7 p. m.	31
		8 p. m.	31
		9 p. m.	31
		10 p. m.	30
		11 p. m.	30
		Midn't	30
		1 a. m.	30
		2 a. m.	†29

*High. †Low.

Sunrise, 7:19. Sunset, 4:29. Moonrise, 5:39 a. m. tomorrow; evening stars: Mars and Saturn; morning stars: Mercury, Venus, and Jupiter.

For 24 hours ended 6:30 p. m., Dec. 30:
Mean temperature, 34; normal, 24; excess since Jan. 1, 1193 degrees.
Precipitation, .46 of an inch; deficiency since Dec. 1, .35 of an inch; excess since Jan. 1, 4.66 inches.
Highest wind velocity, 21 miles an hour.
Relative humidity, 6:30 a. m., 97 per cent; 12:30 p. m., 93; 6:30 p. m., 83.
Barometer reading, 6:30 a. m., 29.39 inches; 6:30 p. m., 29.70 inches.

[Other weather reports on page 10]

THE CHANGE OF GUARD

Ritz, the Dog with a College Degree, Dies

Mount Pleasant, Mich., Dec. 30 [Special] — Full of years and academic honors, Ritz, a Great Dane and reputed to be the only dog who ever received a college degree, died today in his home, the Delta Tau Delta fraternity house on the campus of Hillsdale college here.

Ritz was a doctor of dogmatics and a master of caninical law by virtue of degrees solemnly conferred by the college at its 1940 commencement exercises.

Eight Hours a Day in Class

He earned the degrees like any conscientious college student, by faithfully attending classes for four years. From 1936 to 1940 he maintained a heavy schedule, spending eight hours each day in the classrooms of his fraternity brothers.

Ritz was presented to the fraternity in 1936 as a mascot by Edgar C. Lincoln of Grand Rapids, Mich. He developed an immediate fondness for college life. Altho he enjoyed going to classes he was no grind, and found time to attend all football games and other athletic events.

He wore a mortar board with dignity when he clumped to the platform to get his degrees from the late Dr. W. O. Mauck, college president. He sat quietly on his haunches, black gown trailing from his shoulders.

Never a Ladies' Man

Never a ladies' man, Ritz was not too happy during the war years when his fraternity house was almost deserted.

He barked strong support for the football team this fall, his enthusiasm undampened by the fact the Hillsdale team lost all five games on its schedule.

Funeral service will be held tomorrow morning at the fraternity house.

'TRIGGER HAPPY' DUTCH BLAMED FOR JAVA WAR

San Francisco, Cal., Dec. 30 [Special]—"Trigger happy" Dutchmen, backed by empire policy, started the shooting in Java by firing wantonly at any available Indonesian, a San Franciscan recently returned from the battleground said today.

Jane Foster, who toured Java as member of an office of strategic services unit, told reporters that the first shooting occurred almost a month after V-J day, when the Dutch landed small forces near Batavia.

"Until the Dutch came, law and order was strictly enforced by the republic. Then the trigger happy Dutch ranged the streets, shooting anything that moved."

SNOW AND ICE DUE TO GREET ARRIVAL OF LITTLE MR. 1946

Freezing temperatures ranging from 30 to the low 20s and occasional light snow will usher in 1946 in Chicagoland, H. S. Kenny, weather forecaster predicted last night. The normal winter cold will continue thru tomorrow without matching the severity of the 3 below zero recorded on the first day of 1945.

Kenny cautioned motorists to drive carefully both before and after they start celebrating. By tonight, Kenny warned, the slush and water on the streets is expected to turn to ice. If the expected light snows continue, the ice will remain a hazard for several days. A total of about an inch of snow may fall.

Falling temperatures last night served to erase a foggy overcast that curtailed aviation operations in Chicago to about 50 per cent of normal up to 6 p. m. The weather bureau reported that adverse flying conditions in other sections of the nation likewise diminished, making it possible for air lines to resume delayed flights.

RUSSIANS PLAN GAYEST HOLIDAY IN FIVE YEARS

MOSCOW, Dec. 30 (AP)—The soviet union's midwinter celebration—a sort of combined Christmas and New Year—will be the gayest since the winter of 1940-'41.

Despite the extreme cold, scores of workmen are building a fairy village in the heart of downtown Moscow. A 60 foot green tree has been put in the center of the village.

The Russians do not celebrate Dec. 25 as Christmas. Under the old Russian calendar Christmas is observed on Jan. 7. Gifts are exchanged on New Year's day.

FOG, ICE FORCE TRUMAN YACHT TO PUT BACK

Washington, D. C., Dec. 30 (AP)—Heavy fog and floating ice forced President Truman's yacht, the Williamsburg, back to an anchorage off Quantico, Va., today.

The White House said the Williamsburg left Quantico about 9 a. m., after spending the night there, and proceeded about 10 miles down the Potomac before turning back.

Report Reds to Abolish War Taxes Tomorrow

LONDON, Dec. 30 (AP)—The Moscow radio said tonight that the council of the peoples' commissars of the USSR had issued a decree effective Jan. 1 abolishing war taxes on the population.

Cub Bears Up Bravely When It's Put in Jail

(Picture on back page)

Over the police radio yesterday came the alarm: "Prowler at 5421 Washington blvd." Policemen Patrick Gilhooley and Thomas McGlade of the Austin squad raced to the scene.

They proceeded cautiously to the rear of the building. There they found the building's janitor, tense and distraught. Near-by crouched a milkman, who was trying to recover some empty bottles. On the porch was the prowler—a year old bear cub.

Gilhooley laughed.

An Easy One for Gilhooley

"I'll handle this one easily," he said.

He advanced on the cub and put forth a friendly hand to pat it. The bear reared up. Its paws smashed out with right and left hooks. Gilhooley rolled under the blows. Then he retreated.

"All we need," said McGlade, "is a piece of rope." They got it, dropped a noose over the cub's head, and led the cub down to the patrol wagon.

The trip to the jail was uneventful. When the cub was locked up, he began acting wildly. Then the jailer took charge and peace reigned.

What's in a Name?

Later in the day James Downey of 5221 Quincy st. arrived to claim the bear. He said it was one of two cubs sent to him last season by a hunter who had killed the cubs' mother.

Downey had been displaying the pair at a Christmas tree lot he operates, but one escaped from its cage Saturday night.

"What I can't understand," Downey said, "is how you kept him so quiet here in jail."

"That's easy," Gilhooley spoke up. "The jailer's name is Tarzan—Walter Tarzan."

Tribune Features

Brenda Starr	Page 15
Crossword puzzle	Page 2
Dick Tracy	Page 18
Editorials	Page 8
Friend of the Yanks	Page 8
Gasoline Alley	Page 14
Gumps	Page 6
Harold Teen	Page 15
Inquiring Camera Girl	Page 7
Moon Mullins	Page 17
Neighbors	Page 6
Obituaries	Page 10
Orphan Annie	Page 14
Radio programs	Page 19
Smilin' Jack	Page 18
Smitty	Page 6
Terry	Page 18
Winnie Winkle	Page 15

SECRETARY CALLS ACCORD NOT IDEAL, BUT BEST HE COULD POSSIBLY OBTAIN

Denies General Has Been Curbed Or Atom Divulged

TEXT OF ADDRESS
Secretary Byrnes' speech explaining Moscow parley is on page 2.

BY ARTHUR SEARS HENNING
[Chicago Tribune Press Service]

Washington, D. C., Dec. 30—Defending the Moscow agreement as the best compromise of conflicting national interests he could get, State Secretary Byrnes, in a half hour radio address tonight, denied that the authority of Gen. MacArthur is impaired by the new machinery set up for the supervision of the occupation and government of Japan.

Secretary Byrnes

MacArthur's authority, the secretary asserted, "will not be obstructed by the inability of the far eastern commission to agree on policies or by the inability of the allied council to agree upon the methods of carrying them out." Care was taken, he emphasized, that "the outstanding and efficient administration set up and executed by Gen. MacArthur should not be obstructed."

Fails to Mention Veto

Under the agreement esthblishing the commission, said Byrnes, "no basic allied policy for Japan may be adopted without our concurrence." This is because the United States, Russia, Great Britain, and China each will have the power to veto any policy. But Byrnes did not mention the power of Russia and the others to veto our policies. In fact, he did not utter the word veto in all his discourse.

The secretary took pains to dissipate anxiety that the atom bomb secret had been given to the Russians at the Moscow conference. At no time, he said, were technical or scientific matters discussed and the soviet government asked no questions about the bomb.

Soviets Got Objectives

Significantly the Russians, Byrnes disclosed, asked that the atom bomb question be placed at the end of the agenda, indicating that they did not purpose to agree to the Truman-Atlee atomic energy control plan unless they got what they wanted in Japan and eastern Europe. They got what they wanted in those regions and so accepted the Anglo-American plan to commit the control of atomic to a commission of the united nations organization. But in so doing the Russians procured an amendment whereby the commission will work under the supervision of the united nations security council, thereby gaining the power to veto any measures they disapprove.

Brynes denied that there is any ground for the fears of Sen. Vanden-

[Continued on page 2, column 2]

KOREANS STONE YANKS IN ANGER AT TRUSTEESHIP

SEOUL, Korea, Dec. 29 [Delayed] (AP)—Koreans stoned American soldiers, fought one another in the streets and engaged in mass work stoppages today in angry objection to the allies' five year trusteeship program for Korea.

American military authorities, who control the southern half of Korea, clapped on an 8 p. m. curfew, but the resentment against the program announced in Moscow, plus conflict between rightists and leftists, made it possible that more serious trouble might develop.

Lt. Gen. Hodge, commander of American forces, told Korean newspaper men that the Moscow program called for Korean independence and did not mean immediate imposition of a trusteeship. The general, however, had not received his copy of the Moscow statement and the Koreans, who bristle at the word "trusteeship," already had heard something of the program and formed their own opinions.

Hundreds Quit Work

By noon mass walkouts were in progress. Hundreds of Koreans employed by the American military government quit work and left the government palace. Policemen left their beats and banks closed.

Gen. Hodge reiterated his opinion that there was nothing in this program which "any real patriot or nationalist need fear," and repeatedly said the plan was drafted for Korean's own protection.

Koreans, however, are restive after their long ordeal as a colony of Japan and, regardless of individual politics, are filled with nationalistic spirit.

Communists Blamed

This morning this capital was plastered with huge posters charging the Communist party with responsibility for the trusteeship plan. A mob attacked a newspaper which describes itself as liberal and progressive, but which rightist elements contend is communist.

A Communist party spokesman said rightists were responsible for all the demonstrations because all leftist elements, including the Communists, had been advised to conduct "peaceful protests" against the plan.

At a mass meeting addressed by rightist speakers this afternoon, resolutions were adopted violently assailing the trusteeship, demanding immediate recognition of a Korean provisional government, suppression of all newspapers disagreeing with these views, dissolution of all political parties, a strike by all employes of the American military government, and describing all persons of differing views as traitors.

600,000 MORE ELIGIBLE FOR ARMY DISCHARGE

Washington, D. C., Dec. 30 (AP)—Six hundred thousand more army men and women become eligible tomorrow for discharge. The point score will be cut from 55 to 50 for enlisted men and from 73 to 70 for officers.

The length of service required after tomorrow for separation of enlisted men will be reduced from 48 to 42 months and from 51 to 48 months for male officers, except medical department officers.

The critical score for WAC personnel will not be reduced but length of service will be computed for the first time. Enlisted WACS become eligible for discharge after two years and a half of honorable service, and WAC officers after three years and three months. The changes, together with other new discharge rules, were announced Dec. 19.

Total average net paid circulation
NOVEMBER, 1945
DAILY in excess of 1,015,000
THE CHICAGO TRIBUNE

TOMORROW!
12 HISTORIC FRONT PAGES OF WORLD WAR II.

Twelve historic front pages of the Chicago Tribune which told the facts about the most important news breaks of World War II, will be reprinted as a special feature of tomorrow's New Year's Day edition. From Hitler's march into Poland to V-J Day, these pages will give you an invaluable war record to read with interest tomorrow and to save for future reference. Be sure to get tomorrow's Tribune, with these 12 memorable front pages of World War II., reprinted full size.

Commander Kept in Dark on Moscow Agreement

TOKYO, Dec. 30 (AP)—Gen. MacArthur announced tonight that he objected two months in advance to the Japanese control arrangement just made at Moscow and was not consulted during the conference, but nevertheless he intends to "try to make it work."

MacArthur issued a pointed denial of the assertion in Washington by Thomas Blake, press officer of the far eastern commission, that the supreme commander in Japan had not objected beforehand to the control plan and was kept fully informed thruout the Moscow conference at which it was adopted. This was wrong on both counts, MacArthur said.

The new program calls for a council of the United States, Russia, Britain, and China to advise MacArthur and review his actions, along with an 11 nation commission to fix policies concerning Japan.

Speculate as to Powers

While one Washington official concerned with policy-making for Japan said at the time of the agreement, "MacArthur hasn't been touched," the foreign ministers' statement of Dec. 27 did not make this entirely clear, and speculation had arisen in the United States as to whether the new system curtailed MacArthur's powers.

Blake's assertion that MacArthur was consulted and did not object, and that his clear-cut right to issue and enforce orders would not be impaired, was made against this background. Disagreeing flatly, MacArthur issued the following declaration:

"The statement attributed to the far eastern commission officer that I did not object to the new Japan control plan before it was approved at Moscow is incorrect. On Oct. 31 my final disagreement was contained in my radio to the chief of staff for the secretary of state, advising that the terms in my opinion are not acceptable. Since that time my views have not been sought. Any impression which the statement might imply that I was consulted during the Moscow conference is also incorrect. I have no iota of responsibility for the decisions which were made there.

"Issues Are Too Vital"

"I might add that whatever the merits or demerits of the plan, it is my firm intent within the authority entrusted to me to try to make it work. The issues involved are too vital for the future of the world to have them bog down. With good will on the part of those concerned, it is my fervent hope that there will be no insuperable obstacles. As I said before, it is 'my full purpose to see it thru'."

Two hours after MacArthur's statement, a spokesman at his headquarters reiterated:

"Gen. MacArthur never received any information or communication whatsoever from the Moscow conference during the meeting and did not even know Japan was being discussed until he saw it announced in the daily press."

MacArthur's reference today to his purpose "to see it thru" was in connection with a statement he issued on Dec. 21, saying:

"I am here to serve and not to hinder or obstruct American government. It is my full purpose to see the thing thru. The question of Russian participation in the occupation is a matter for other decision than my own."

Objects to Council

Informed sources said MacArthur's chief objection to the control plan is the creation of an allied council. It was this objection, those sources said, to which MacArthur referred in his statement.

This objection was first brought out in October when Russia urged creation of a four-power body. A source close to the general at that time said, "such a council unquestionably would cause confusion."

The task of forcing Japan to assimilate drastic changes in her gov-

ernmental structure and ideologies dating back hundreds of years, is difficult enough now, when the Japanese are accustomed to taking orders from only one man, the sources said. The Japanese have not been concerned by the fact that MacArthur received his orders from the allied joint chiefs of staff. They knew only that their one source of authority was MacArthur.

Would "Lose Face"

Should the Japanese get the impression that MacArthur's power or authority has been lessened, these sources contend it would cause the general to lose face, in a country where "face" is a matter of primary concern.

Among the Japanese themselves, the new control plan already has caused confusion and may result in a slackening of their efforts to put into effect directives already issued.

There is a general interpretation here that the far eastern commission will have authority not only to review future directives but any directives already put into effect. The Japanese are wondering if the commission will review all past directives and whether they will be required to start all over again.

STEVENSON SEES U. S. AS CENTER OF WORLD POLICY

[By Wireless to the New York Times and The Chicago Tribune]

LONDON, Dec. 30 — Describing America as the new "center of world policy for peace" and predicting that the establishment in the United States of the headquarters of the united nations organization "will enable us to rid ourselves of any vestiges of psychological insularity which survive in the atomic age," Adlai E. Stevenson, Illinois publisher, reviewed today the prospects of the new peace body.

Stevenson is acting delegate and headed the United States representation at the recent session of the preparatory commission of the united nations organization.

Stevenson said, "The choice of the United States as the site for UNO not only eradicates the ghosts of Geneva, which are unhappy for some states, but constitutes recognition of the historical migration of the center of gravity in political affairs to the new world. America, which lies between the orient and the occident, becomes indeed the center of world policy for peace."

MOSCOW PACT GETS APPROVAL OF CHINA PRESS

CHUNGKING, China, Dec. 30 (AP) —Agreements reached at the foreign minister's conference in Moscow drew approval in the Chinese press. The Central Daily News expressed satisfaction with the agreement on Japan because "it follows mostly China's proposals."

The communist New China Daily News welcomed accord on China "because the wishes of the Big Three coincide with those of the Chinese people." It expressed hope American forces would leave China as soon as the responsibility of disarming and deporting Japanese troops is discharged or the Chinese government is in a position to do the disarming without American assistance.

Hsin Ming Pao said "the improvement in Russian-American relations will help stabilize the far eastern situation and clear away any external stimulus to China's internal strife." The paper added, however, that failure to invite China to the conference "shows China has lost her place as one of the Big Four."

RADICAL PARTY OF ARGENTINA PICKS PHYSICIAN

[By Wireless to the New York Times and The Chicago Tribune]

BUENOS AIRES, Argentina, Dec. 30—The national convention of the Radical party tonight selected Dr. Jose P. Tamborini as its presidential candidate in the election to be held Feb. 24. He is a physician and former minister to the interior. Enrique P. Mosca, a lawyer, was chosen as vice presidential candidate. Tamborini will oppose Col. Juan D. Peron, the power behind the current regime.

This ticket will also be that of the Democratic union. All the parties in the union, including the Socialists, Communists, and Progressive Democrats, have pledged their support to the Radical party candidates.

One hundred votes were cast for Dr. Tamborini. Thirty-nine were blank and three were for other candidates. The blank votes were cast by the so-called intransigeant wing of the party, which opposes alliances with any other party and supported the candidacy of Dr. Amadeo Sabattini.

OFFICER FINDS FRIEND DEAD IN HOTEL BED

New York, Dec. 30 [Special]—Col. Robert E. Burns of Oceanside, N. Y., middle aged and on a 45 day leave, woke up in his Astor hotel bedroom today to find a dead woman in his bed.

He told police he did not know her name but that he met and dined with her last night and took her to his room when she complained of feeling ill. He said she lay down on the bed and he slept in a chair. Assistant Medical Examiner Eugene Clarke ascribed death to an overdose of sleeping tablets.

Police described the woman as in her middle 30s, with brown hair, blue eyes, weighing 140 pounds and about 5 feet 5 inches tall. She wore a black suit, three-quarter length black coat, pink blouse, and gray hat. Burns said she had told him she was a former army nurse.

Cloudburst in Palestine Wrecks Houses, Kills 8

JERUSALEM, Palestine, Dec. 30 (AP)—Sixty mud huts and houses collapsed in the Gaza area in southern Palestine after a cloudburst today and two women and six children were drowned and 25 persons reported missing. Five square miles, including parts of the town of Gaza, were flooded.

BYRNES DEFENDS PARLEY DEAL AS BEST POSSIBLE

[Continued from first page]

berg [R., Mich.] and others that the bomb secret will be given away before effective precautions are taken to prevent its secret manufacture by other countries. He said the "matter of safeguards will apply" to every stage of the commission's work.

No Accord on Iran

Byrnes revealed that the question of Iran, where Russian imperialism is promoting the secession of the rich oil region, was discussed but no agreement reached. He admitted that the situation is serious but hoped a solution would yet be found for the grave problems involved.

The secretary was unable to get agreement on a general peace conference with full power to fix the terms for ending the war with Germany's satellites. He confessed that the agreement reached is not ideal. The peace conference of the nations that warred against Germany, which is to be held before May 1 next, is only to recommend the peace terms. Then the peace treaties will be actually drafted by the United States, Great Britain, and Russia with France added in the case of Italy and the United States excluded in the case of Finland, with which America did not go to war.

Big Powers Not Bound

Admitting that the larger powers will not be bound by the recommendations, Byrnes significantly served notice that the United States will block agreement on any peace treaty in which the recommendations are arbitrarily rejected.

The secretary took pride in the agreement on recognition of Romania and Bulgaria. According to his version he satisfied Generalissimo Stalin and Foreign Commissar Molotov so completely that the United States wants the states in eastern Europe to be peacefully disposed toward Moscow that the Russians became coöperative for the first time since Yalta. The Russians agreed to the admission of representatives of two opposition parties to the governments in these two countries and Byrnes agreed to extend recognition after such action and after assurances of free elections and other freedoms. It is for the United States, he added, "to say whether the terms have been complied with."

TEXT OF ADDRESS

Washington, D. C., Dec. 30 (AP)—The text of the radio address tonight by State Secretary Byrnes, as released by the state department, follows:

"The purpose of my talk tonight is to render a report on the recent meeting of the foreign secretaries of Great Britain, the United States and the soviet union at Moscow.

"With President Truman's approval and encouragement I had urged the calling of this meeting in fulfilment of the understanding reached at Yalta that the three foreign secretaries should meet every three or four months.

"I was well aware of the risk involved in suggesting this meeting without any definite assurance that the three governments would be able to reach agreements on the points under discussion. I knew the risk of another impasse such as occurred in London. I felt this risk had to be taken.

"It is just when there are genuine difficulties in reaching agreement that foreign secretaries should meet in an effort to understand each other's problems and troubles.

"In this modern world where events move with lightning speed there is not time to wait for agreement to be reached by the slow exchange of diplomatic communications.

"We must realize that discussion and personal contact in international affairs are useful and helpful even tho they do not at once lead to agreement. They contribute to a meeting of the minds and the reconciliation of differences.

Recalls Deadlock

"In September the council of foreign ministers at London had been unable to agree upon the procedure to be followed in drawing up the European peace treaties. The soviet union took the position that the treaties should be made only by the principal powers who had signed the respective armistices. The other delegations took the view that all states which took an active part in the war should be allowed to participate in the peace.

"While we could not agree at London, and many referred to the London conference as a complete failure, it was, I think, the discussions at London that helped us greatly to reach agreement on peace machinery at Moscow.

"The agreement at Moscow meets our insistence that all states which took an active part in the war should participate in the peace. It also frankly recognizes the responsible role of the larger powers in the making of peace.

ALL WILL SHARE

Big Powers, However, Will Draft Treaty Terms

"Our agreement is that the terms of peace in the first instance should be drawn by the principal powers which were signers of the respective armistices. But it was decided that as soon as these terms were drawn up, they should be submitted to a peace conference called by the five states—the United States, the soviet union, Great Britain, France, and China, who constitute the council of foreign ministers, and are the permanent members of the security council of the united nations. All states which actively waged war with substantial military force against the European members of the axis will be invited to participate in the conference.

"The peace conference is to be called not later than May 1.

"The conference will consider the draft treaties prepared by the states that signed the respective armistices. The peace conference will then draw up its own recommendations. After that, the states which prepared the preliminary texts will consider the recommendations of the peace conference and prepare the final texts of the treaties to be signed by all states actively at war with the enemy states in question.

Solution Not Ideal

"I do not consider this solution ideal. But the departure from the ideal standard is more in the form than the substance. What is preserved is that the proposals of the larger powers are subjected to the judgment and public criticism of all the nations which took an active part in the war. The procedure contemplates and requires that these nations formally and publicly make their recommendations.

The larger powers are not bound by these recommendations, but they must agree in order to draw up the final treaties. Certainly, the United States would not agree to a final treaty which arbitrarily rejected such recommendations. Certainly, the great powers which drew up the draft charter for the united nations at Dumbarton Oaks did not ignore the changes suggested by the smaller powers at San Francisco.

"The test of a successful peace is not in the form of its making, but whether it both commends itself to the nations concerned by its justice and wisdom and also commands the support of those nations whose unity is essential to preserve the peace. The method agreed upon at Moscow gives ample scope for the achievement of these essential results.

Recognition Problem

"The question of the recognition of the ex-satellite states was discussed. Since the London conference, we have found it possible to recognize Austria and Hungary where free elections have occurred. There is still a wide divergence in our viewpoints on the governments of Romania and Bulgaria. That divergence is accentuated by the fact that in those countries democratic institutions have not functioned in accordance with traditions familiar to us.

"The soviet union contends that the governments of those countries are satisfactory and conditions do not warrant concerted action under the Yalta agreement. And concerted action is possible only by common agreement.

"Our objections to the Romanian and Bulgarian governments have been not only to the exclusion of important democratic groups from those governments, but to the oppressive way in which those governments exercise their powers. Until now our objections have been little heeded by those governments or by the soviet government.

RUSSIA'S INTEREST

Defends Stand of Soviets Because of Proximity

"It must be recognized that the soviet government has a very real interest in the character of the governments of these states. These countries are neighbors of the soviet union and were involved in the war against the soviet union. It is therefore to be expected that the withdrawal of soviet troops from these countries may depend upon the soviet government's confidence in the peaceful character of these governments.

"I urged upon Generalissimo Stalin and Foreign Minister Molotov that it was in their interest as well as ours, that the peoples of these countries, as well as their governments, should be peacefully disposed toward the soviet union. I stressed the fact that it was our desire to work with the soviet government and not against it in making these governments more representative. And for the first time since Yalta the soviet government has agreed to coöperate with us to this end.

Three Power Commission

"A tripartite commission is to proceed immediately to Romania to advise the king, who has sought the advice of the three allied governments, on broadening representation in the Romanian government. At London we asked this but were unable to secure agreement.

"The British and American governments have agreed that they will recognize the Romanian government as soon as they are satisfied that the government has been broadened to include two truly representative members of two important political parties not now represented in the government and assurances have been given regarding free elections, freedom of speech, press, religion, and association. These are the terms under which we will recognize this government. It is for us to say whether the terms have been complied with.

Bulgaria Complicated

"The situation in Bulgaria is complicated by the fact that an election has already occurred there which the soviet government regards as a free election and we do not. Nevertheless, the soviet government has undertaken to advise the new Bulgarian government to include in the government two members truly representative of important political parties not now included. The British government and the American government have stated that as soon as they are satisfied that this has been done they will recognize the new Bulgarian government.

"The agreements regarding Romania and Bulgaria do not go as far as I should have liked, but I am hopeful that they will result in a substantial improvement in the democratic character of these governments.

"In the far east, it has been our policy to work for the creation of conditions that make for lasting peace. Coöperation with our allies is an essential part of that policy.

PART OF WHOLE WAR

Commission to Rule Japan Is Agreed Upon

"While the United States sustained the major burden in crushing the military power of Japan, we have always considered the war against Japan a part of the war against the axis. From the outset we have planned to make the control of Japan an allied responsibility.

"As early as Aug. 20 we invited the soviet union, Great Britain, and China to join with us in carrying out the objectives of the Potsdam declaration and the terms of surrender for Japan. The far eastern advisory commission was established in October but Great Britain had reservations regarding its advisory character and the soviet union requested a decision regarding control machinery in Tokyo before joining the work of the commission.

"At Moscow the three governments, with the concurrence of China, agreed on a far eastern commission. It will consist of representatives of the soviet union, Great Britain, China, the United States, France, Netherlands, Australia, New Zealand, Canada, India and the Philippines.

Authority to Control

"This far eastern commission will have the authority to formulate principles to govern the control of Japan. It will act by a majority vote which, however, must include the concurring votes of Great Britain, the Soviet union, China, and the United States. The decisions of the commission will be incorporated into directives to the supreme commander by the United States government.

"Under the agreement establishing the commission no basic allied policy for Japan may be adopted without our concurrence.

"Pending agreement in the far eastern commission in case of need we are free to give interim directives on all urgent matters. Only three questions are excepted from our authority to give interim directives. The questions reserved for action by the commission—which action requires our concurrence—are questions dealing with changes in the control of Japan as set forth in the surrender terms or with fundamental changes in the Japanese constitutional structure or with changes in the Japanese government as a whole.

Do Not Affect Commander

"These are questions which by their nature require agreement among the principal allies if there is to be a common allied policy. To reserve them for decision by the commission does not affect the administration of allied control by the supreme commander.

"It has not been our policy to dictate changes in the Japanese government as a whole, and in so far as it is necessary to make individual changes in the cabinet or to fill vacancies created by the resignation of individual members the authority of the supreme commander to act remains unimpaired.

"The three governments also agreed, with the concurrence of China, on the establishment of an allied council for Japan to be composed of representatives of the soviet union, the British commonwealth, China and the United States under the chairmanship of Gen. MacArthur as the supreme allied commander. The council is to advise and consult with the supreme commander in carrying out the terms of surrender. His decision will be controling on all but the three reserved questions I have just mentioned.

EXPECTS CO-OPERATION

Claims Accord Safeguards MacArthur Rule

"If any disagreement arises in the council regarding the implementation of a policy decision of the far eastern commission upon any of these three points, the supreme commander will withhold action pending a clarification of its decision by the far eastern commission. But when necessary, as I have already explained, the supreme commander, after appropriate consultation with the council, may change individual ministers or fill vacancies.

"The proposals we offered regarding Japan make it clear that we intend to coöperate with our allies and we expect them to coöperate with us. But at the same time our agreement safeguards the efficient administration which has been set up in Japan under the supreme allied commander.

"It assures that the authority of Gen. MacArthur will not be obstructed by the inability of the far eastern commission to agree on policies or by the inability of the allied council to agree upon the methods of carrying them out.

Praises MacArthur Rule

"We were determined to assure that the outstanding and efficient administration set up and executed by Gen. MacArthur should not be obstructed.

"The administration of Korea has been a trying problem since the surrender of Japan. For purposes of military operations the occupation of Korea was divided north and south of latitude 38 into soviet and American areas. The continuation of this division after surrender has been unsatisfactory. The movement of persons and goods and the functioning of public services on a nation-wide scale has been hampered.

"Under our agreement at Moscow, the two military commands are to form a joint soviet-American commission to solve immediate economic and administrative problems. They will make recommendations to the governments of the United States, the soviet union, Great Britain, and China for the formation of a Korean provisional democratic government. They will also make proposals to these governments regarding a four power trusteeship to prepare Korea for its independence within five years.

Work to Independence

"The joint soviet-American commission, working with the Korean provisional democratic government, may find it possible to dispense with a trusteeship. It is our goal to hasten the day when Korea will become an independent member of the society of nations.

"In the various agreements and understandings reached in Moscow the interests of China were taken into full account. China is to participate in the council of foreign ministers, the far eastern commission, in the four power allied council in Tokyo, in the formation of a Korean provisional national government, and in any trusteeship for Korea.

"But China divided by civil strife will not be able to take its rightful place among its allies and discharge properly its international responsibilities.

"Our policy toward China as recently announced by President Truman was discussed at Moscow. We found our allies in substantial accord with that policy. The three governments agreed that the cessation of civil strife and broad participation thruout the national government of democratic elements are necessary to assure a unified, peaceful, and democratic China under the national government. The three governments reaffirmed adherence to the policy of non-interference in the internal affairs of China.

"Mr. Molotov and I discussed the problem of soviet and American armed forces in China. The soviet union, pursuant to their agreement with the national government of China, plans to remove its forces from Manchuria by Feb. 1. We will move our marines from North China when Japanese troops are disarmed and deported from China or when China is able to complete the task unassisted by us.

"The understanding of the three powers as to policy toward China should assist Gen. Marshall in the mission he has undertaken.

Atomic Energy

"The British and ourselves came to Moscow with a very definite proposal for the establishment by the united nations of a commission on atomic energy and related matters based on the Washington declaration of the President of the United States and the prime ministers of Great Britain and Canada on that subject.

"At the request of the Soviet government the discussion of our proposal was placed at the end of our agenda. Our discussions were limited to this proposal. At no time did we discuss any technical or scientific matters, nor were we asked by the Soviet government about the new weapon. I was happy to find that the Soviet government feels as we do that this particular weapon is of such a revolutionary nature that we should explore thru a united nations commission methods of international control.

"It should be understood that the task of the commission is to inquire into the problems raised by the discovery of atomic energy and related matters and to make recommendations. Neither the security council nor the commission has authority to bind any government to act on its recommendations.

CLARIFY FUNCTIONS

France, Canada, and China to Help Program

"The four objectives set forth in the proposed resolution establishing the commission are not intended to indicate the order in which they are to be considered. In particular, it was intended and is understood that the matter of safeguards will apply to the recommendations of the commission in relation to every phase of the subject and at every stage. Indeed, at the root of the whole matter lies the problem of providing the necessary safeguards.

"Neither we nor any other nation would be expected to share our armament secrets until it was certain that effective safeguards had been developed to insure our mutual protection.

"The Soviet government offered only a few amendments to the proposal submitted by us. These amendments were designed to clarify the relations of the commission to the security council. With some revisions we accepted them.

"Carefully examined, these amendments will be found to go no further than appropriate to enable the security council to exercise its primary responsibility for the maintenance of peace and security.

"The security council can give directions to the commission, and restrain publication of reports detrimental to peace and security, but such action can be taken only with the concurrence of all its permanent members. Failure of the security council to act cannot block the work of the commission.

"The three governments have invited France, China, and Canada to join with us in submitting the proposed resolution to the assembly of the united nations.

Dispute on Iran

"The foreign ministers reached understanding on all important items placed on our agenda with the exception of Iran. At one time it looked as if we might agree on a tripartite commission to consider Iranian problems which have been accentuated by the presence of allied troops in Iran. Unfortunately, we could not agree. I do not wish to minimize the seriousness of the problem. But I am not discouraged. I hope that the exchange of views may lead to further consideration of the grave issues involved and out of such consideration a solution may be found.

"There was no subject as to which an agreement was reached that was not covered in the communique published Friday, apart from instructions to the representatives of the three governments to facilitate agreements in the field.

Hope for World

"The agreements reached should bring hope to the war weary people of many lands. They will facilitate the signing of peace treaties which is necessary to permit the withdrawal of troops from occupied territories. Only by the withdrawal of armies of occupation can the people have an opportunity to start on the long road to economic recovery. Only by economic recovery of other countries can we in America hope for the full employment of our labor and our capital in this interdependent world.

"We must realize that international conferences are not intended to give individual statesmen the opportunity to achieve diplomatic successes. They are intended to be useful in the adjustment of delicate social and human relations between states with many common interests and many divergent interests.

"In international affairs, as in national affairs, conflicting interests can be reconciled only by frank discussion and better understanding. The meeting in Moscow did serve to bring about better understanding. We must not slacken in our efforts. With patience, good will, and tolerance we must strive to build and maintain a just and enduring peace."

Wounded Vet Injured in Train Jam

[Associated Press Photo]

Sgt. George Timko, wounded vet whose leg was broken in jam of travelers rushing for train in Washington, D. C., talks to Capt. O. B. Barger and nurse, Lt. Anna E. Emerick, in Fort Myer, Va., hospital.

War on Crutches

Washington, D. C., Dec. 30 (AP)—Sgt. George Timko, 23, wounded combat veteran, is in a hospital here today instead of with his folks at Perryopolis, Pa., because a throng of travelers shoving thru a train gate knocked him off his crutches, broke his leg, and trampled him.

Timko was bound from McGuire General hospital in Richmond, Va., for his first visit home since his return from Europe when the incident occurred at Union station here Friday. His right leg had been weakened by a wound caused by shell fragments in Germany.

He was resting on his crutches near the front of the waiting crowd when the train gate was opened, he told officers at Fort Myer hospital. In the surge he was knocked to the concrete floor.

"People kept passing by," he related. "But a sailor and a couple of civilians finally picked me up and took me to the hospital." In addition to the fracture of his weakened leg, he suffered body bruises.

STARK TAKES STAND TODAY TO TELL HIS PEARL HARBOR STORY

Washington, D. C., Dec. 30 (AP)—Adm. Stark gets a chance to tell his story of Pearl Harbor in public tomorrow as the congressional investigating committee resumes its hearings.

Stark, chief of naval operations at the time of the attack, was criticized by Navy Secretary Forrestal on the basis of naval inquiries. Forrestal held that Stark and Adm. Kimmel "failed to demonstrate the superior judgment necessary for exercising command commensurate with their rank and their assigned duties."

Kimmel, naval commander in the Pacific when the Japanese struck Dec. 7, 1941, may follow Stark to the stand later.

Rep. Gearhart [R., Cal.] said, however, he wants the next witnesses after Stark to be Col. R. S. Bratton, formerly chief of the far eastern division of army intelligence, and Capt. L. F. Safford and Capt. A. D. Kramer, formerly of the navy's communications division.

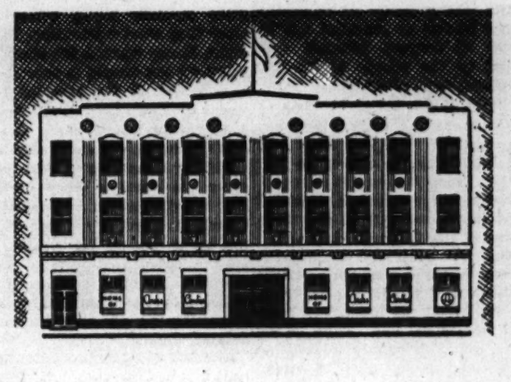

Owing to our depleted candy stocks brought about by the increased holiday demand and sugar rationing, our shops and kitchens will be closed Monday, December 31st and New Year's Day, January 1st. The hundreds of members in the "Andes family" wish you and yours a very Happy New Year.

Andes THE PEAK OF ALL Candies

50 SHOPS IN CHICAGO AND SUBURBS

5¢ PER CHECK ACCOUNT
No Minimum Balance Required

CHECK-CREDIT
When You Need a Loan, Write a Check

Plus AUTOMATIC EMERGENCY CREDIT
When You Need a Loan Write a Check

NEW-TYPE CHECKING ACCOUNT FILLS VITAL PERSONAL NEED

Saves you money when you pay bills . . . puts an extra $25 in your pocket in emergencies

DO YOU KNOW that you can pay bills with 5c checks, saving up to 17c of the cost of money orders every time you write a check?

DO YOU KNOW that if you run short of cash, as most people occasionally do, this *new* type checking account gives you *automatic credit* up to $25? Here's how it works . . .

You start your account by depositing as little or as much as you like at Merchandise Bank. No minimum balance is required. At the time you open the account—you arrange for the *privilege of writing a check for as much as $25 more than you have in the bank*—whenever you need it.

Whenever you use this Credit feature, you simply repay the amount thus borrowed—plus $1 service fee—on your next payday, by depositing to your account (by mail if you wish).

This is the *only* bank in Chicago where you can get this kind of service. Come in personally, write, or phone Whitehall 4500 today.

MERCHANDISE NATIONAL BANK

IN THE MERCHANDISE MART Whitehall 4500

MEMBER FEDERAL DEPOSIT INSURANCE CORPORATION

Now Serving

Champion Steaks

From First Prize Carload of Angus Steers

International Live Stock Exposition, Chicago, 1945

Purchased from Columbia Corned Beef Company

ISBELL'S

890 DIVERSEY PKWY. 940 RUSH STREET. 1436 E. 61st STREET

Beautiful Lounges Adjoining

CROSSWORD PUZZLE

ACROSS

1. Called
6. Cast
10. Roasting rod
14. Fruit
15. Sound
16. Bird shelter
17. Suffers deprivation
18. Eject
19. Regretted
20. Allow
21. Fruit
23. Warns
25. Require
26. Barge
27. Rotten
30. Students
34. Escort
35. Nerve
36. Parcel of land
37. Devastation
38. Circular
39. Wait
40. Sea eagle
41. Intended
42. Wharf
43. Orbs
45. Fast moving luminary
46. Fabrications
47. Legumes
48. Season
51. Need
52. Frequently
55. Persia
56. Impressed
58. Hang about
60. Secure
61. Care for
62. Muse of poetry
63. Has a debt
64. Whirlpool
65. Rent again

DOWN

1. Head
2. African lily
3. Pith
4. Night before
5. Hopelessness
6. The ermine
7. Period of time
8. Being
9. Uncoupled
10. Bad writing
11. Rain
12. Paragraph
13. Spreads
22. Finish
24. Glance
25. Bird
26. Smell
27. Soup
28. Exorbitant interest
29. Yours [archaic]
30. Eschews
31. Existent
32. Round up
33. Pilot
35. Burning brands
38. Banish
39. Wagers
41. Chief
42. Tanned skin
44. Winks frequently
45. Soldiers
47. Rice in the husk
48. Farm storage space
49. Fore part of boat
50. Hurry
51. Travel
52. Egg-shaped
53. Festival
54. Brisk pace
57. Unite
59. Metallic earth

Puzzle of Saturday, Dec. 29, solved.

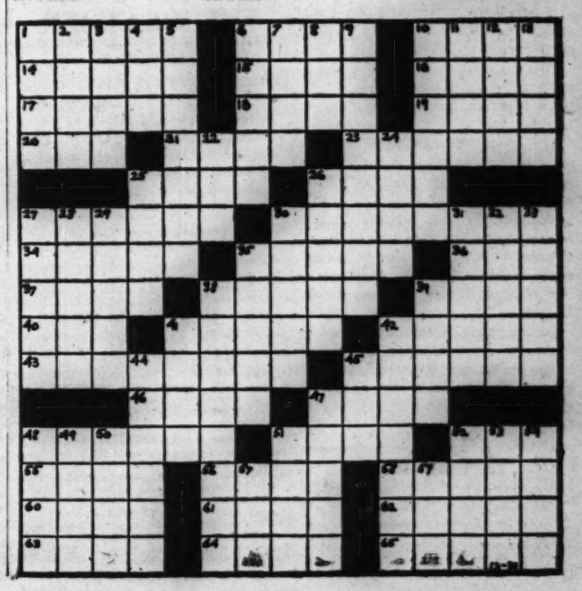

DISCORD MARKS ITALY'S WINTER OF DISCONTENT

People Facing Hunger, Cold and Crime

BY SEYMOUR KORMAN
[Chicago Tribune Press Service]

ROME, Italy, Dec. 30—The cost of living, the lack of fuel and raw materials, the crimes against person and property, and political discord are making this the winter of Italy's discontent.

In a motor journey of several weeks thru 2,500 miles of the central and northern regions of the peninsula, observations made in Rome and Naples were supplemented and there was no augury for much betterment in the next few months. The cities visited included Florence, Bologna, Venice, Trieste, Gorizia, Milan, Turin, Genoa, and Livorno.

There remain 60,000 American troops in Italy and nearly five times that many British, British colonial, and dominion troops. Most of the military headquarters are heated and the soldiers do not have the civilian problem of getting food, but some of the soldiers have been victims of violence and army property is continually being stripped and stolen by the Italians.

Men Want to Go Home

Of the hundreds of American officers and GIs to whom this correspondent has spoken, nine out of 10 want to go home. Some of the officers have been overseas two or three years, but their points are below the present critical score for redeployment.

Most of the men in the ranks are replacements, arrived within the last few months, but they say, too, that they have had enough. The largest American troop concentrations are the 88th [Blue Devil] division, policing Trieste, Gorizia, and the Venezia Giulia region to keep peace between the Italians and the Yugoslavs, and the Peninsular base section in Livorno.

The 88th is over strength, having more than 15,000 men, and the PBS has about 10,000. Other sizable American units are the air force at Foggia and the port and supply detachments at Naples.

Another British Colony

Many British soldiers also say they want to get out of Italy, but the percentage feeling that way is smaller than among the Americans. British officers have most of the key spots in the allied military government and allied commission organizations and appear to have dug in for a lasting stay. An American officer remarked that, "It looks like the British are trying to make Italy a Mediterranean India."

The impression of matters civilian is of a definite, but slow, recovery from the years of war in some of the cities of the north, but that trend is not general or uniform. The quick, casual view is of shell and bomb damage being repaired, of shops well stocked with food and clothing and luxury items, or civilian automobiles on the road. But this picture of well-being is only a false facade. Behind the building exteriors are still many gutted ruins. The cars are only for the wealthy and the "I gotta drag" variety of individuals.

And all the land is one vast black market. To curb it, an allied military government official in Milan said, it would be necessary to place a detective in every Italian home.

Suit of Clothes $200

The united nations relief and rehabilitation administration is only just now setting up its establishments in the north. Some bread, rice and pasta [macaroni, spaghetti, etc.], are being distributed as rations. But in Florence meat costs $1.50 a pound. In Milan sugar is $5 a pound. A suit of clothes in Bologna costs $200. A Venetian has to pay $20 for a quintal [220 pounds] of coal, or $13 for a quintal of wood.

The official basis of exchange is 100 lire to a dollar. Actually the dollar is worth about 400 lire.

The American cigaret is much sought after. The civilian bid for a carton varies from $18 in Trieste to $35 in Milan. Many of our troops are becoming pipe smokers so they can sell their cigarets.

There has been an increase in violent crime. Bandits roam the hills between Genoa and Livorno and between Bologna and Florence, and one is warned against driving at night. No property is safe.

There is no political unity in Italy. Bologna is a communist hotbed with signs of the rise of a new fascism to combat the Reds. Venice leans to the right; Milan may swing to a form of socialism. The Christian Democrats are probably the strongest in Turin, altho the Communists are the most vociferous. Genoa may vote against a monarchy because its people there have always prided themselves on independence.

LAUGHTER OF JAP OVER BEATING OF YANK, DESCRIBED

YOKOHAMA, Japan, Dec. 31 [Monday]—(AP)—A charge that the Japanese commander of Kamoika prison camp stood laughing while an American private was beaten until he lost his sanity was made at the Japanese officer's war crimes trial today.

The testimony was given against Lt. Ohotaro Furushima in an affidavit by Lt. Gerard Herman Theunissen of Java, a Dutch officer. He said he witnessed the brutal beating of Pvt. 1st class Robert L. Robinson.

Robinson "was clubbed senseless, revived each time and the treatment then continued," said the affidavit. "We were forced to watch as the Japanese staff stood around laughing. He was beaten so much he finally went out of his mind. Furushima looked out of his office window and laughed at the affair." Later, the Dutchman said, Robinson was subjected to the water treatment. The officer also described in detail the beating of Pvt. James H. Smith, who died later.

GUNMAN TAKES $22 FROM WOMAN

Miss Caroline Reid, a Negress, 4302 Langley av., reported to police that a Negro gunman robbed her of $22 yesterday in front of 4710 Cottage Grove av.

T-Bone Steak in Shanghai a Mere $1,000

METROPOLE HOTEL

	C. N. C.				C. N. C.
HORS D'OEUVRE					
Chicken Salad	$ 600.00	Hors-d'Oeuvre	$ 500.00	Fruit Cocktail	$ 450.00
Fish Salad	500.00	Special Hors-d'Oeuvre Metropole	1200.00	Clam Cocktail	350.00
Trout Mayonnaise	550.00	Smoked Trout	700.00	Tunny Fish	960.00
SOUP					
Cream of Chicken	200.00	Beef Tea (Consommé)	110.00	Onion Soup	300.00
Cream of Tomato	170.00	Clear Turtle	240.00	Madrilène	110.00
EGGS					
GRILL					
T. Bone Steak	1000.00	Mixed Grill	900.00	Sausages & Bacon	750.00
Steak Minute	1000.00	Mixed Grill Metropole	1200.00	Pork Chop	750.00
Fillet Steak	1000.00	Châteaubriand (*for two*)	3000.00	Lamb Chop	750.00
Sirloin Steak	950.00	Porterhouse Steak (*for two*)	3000.00	Pig's Trotter	750.00
Above with choice of 2 Vegetables: Peas, Potatoes, Beans, Carrots.					
ENTREES					
Chicken à la King	1000.00			Veal Schnitzel	1000.00
				Hamburger Steak	750.00
SALADS					
Beetroot	130.00	Combination	340.00	Garden Lettuces	180.00
Tomato	400.00	Potato	180.00	Cucumber	200.00
SWEETS					
Lemon Pie	340.00	Metropole Ice Cream	340.00	Peach Melba	660.00
Fruit Compote	900.00	Jam Omelet Dievolo	450.00	Soufflé Arlequin	660.00
Pear Hélène	660.00	Pancake Metropole	400.00	Baked Alaska	600.00
CHEESE					
Bakschtein	800.00			Holland	800.00
		(*with Toast & Butter*)			
Coffee	350.00	Demi-Tasse	250.00	Turkish Coffee	400.00
Cocoa	300.00			Tea	150.00

Service Charge 10 %
(*Except For Allied Forces*)

S. M. G. Tax 20 %

Excerpts from menu of the Metropole hotel in Shanghai, showing items priced in Chinese national currency. At the current exchange rate the T-bone steak would cost approximately 90 cents in American money.

DINNER FOR TWO ONLY $14,300 IN SHANGHAI HOTEL

That Includes Tip of 10 Per Cent

A menu from Shanghai's Metropole hotel, received here yesterday in a letter from a correspondent in China, indicates there is plenty of food in Shanghai for those able to pay for it, despite the fact thousands of persons go hungry there and elsewhere in China.

For the man with American dollars to exchange for Chinese national currency, the price of a good meal, including tax, is no more, and perhaps less than might be exacted by a comparable Chicago eating place.

Few Chicago hotels or restaurants, however, have been able during and since the war to offer a menu giving a selection of viands equal to that offered a diner at the Metropole.

Reminiscent of '80s.

The hors d'oeuvres, soups, fish, steaks, fowl, game, vegetables, salads, desserts and cheeses are reminiscent of the menus in the '80s and '90s at Chicago's Grand Pacific hotel or Palmer House.

For the man without American dollars and ready-reckoner type of brain accustomed to mathematical gymnastics, the Metropole's price list is calculated to induce heart failure. The cheapest item on the bill of fare is a madrilene soup for $110, while steaks come as high as $3,000.

The prices are listed in Chinese national currency, which Tribune Correspondent Joseph Hearst, who sent the menu, explained is currently exchangeable for American dollars at a rate of 1,100 for one.

For an appetizer, the Metropole guest may have chicken salad for $600 or trout mayonnaise for $550.

Soups Less Expensive

A variety of soups are offered at comparatively reasonable prices. Onion soup is $300, clear turtle, $240, cream of chicken, $200 and cream of tomato, $170.

A lover of fish may have sole boone-femme at $600, boiled fish mousseline at $500 and mandarin epicure at $700. Cold fish tartare comes at $500 and whiting Duglere at $600.

A T-bone steak is listed at $1,000, and a sirloin steak is a bargain at $950. A porterhouse or chateaubriand, for two, comes at $3,000.

An extensive cold buffet is offered, including assorted cold meats at $1,200, game pie at $850, and roast beef at $1,000. A combination salad costs $340, a tomato salad $400.

Coffee $350, Tea $150

For dessert there is a choice of lemon pie, fruit compote, ice cream, pancake Metropole, jam omelet, or peach melba, to name a few, the prices ranging from $340 to $900. Coffee costs $350, Turkish coffee, $400, cocoa $300, and tea $150.

A study of the menu indicated a hungry man could get a complete meal for $5,530. Tax is 20 per cent and there is a 10 per cent service charge.

With taxes and service charge the bill for dinner for two would be $14,300. The American diner with American dollars, however, could get $14,300 in Chinese national currency for $13 even.

ALLIED MARK FALLS TO ½ CENT; PRICES SOARING

[Chicago Tribune Press Service]

BERLIN, Dec. 30—Black market prices are zooming as allied marks gallop into inflation and heavy holiday demand finds no merchandise offered. Everything has been bought up because of the difficulty soldiers experience in shipping money home.

Cigarets today were 200 marks a package, double the price a month ago. Chocolate and candy bars increased proportionately. Postal money orders command a tenfold premium over the amount written in, and United States currency fetches 20 times the official fixed rate of exchange, or one-half cent a mark.

Civilians refuse to sell cameras and other commodities for marks, quoting prices in cartons of cigarets, money orders or American cash. The liquor demand is brisk with scotch 1,000 marks a bottle; gin, cognac, 700; champagne, 600. But Yanks offer 2,000 marks for bourbon.

Devaluated Franc Buys Less; French Assail Reds in Office

BY DAVID DARRAH
[Chicago Tribune Press Service]

PARIS, Dec. 30—The effect of the devaluation of the franc on France's economy was beginning today to cause more worry to the average Frenchman despite official assurances that internal prices will not be affected.

With the assurance that the constituent assembly would approve the 1946 budget, calling for about $4,224,000,000, of which revenues will cover a little more than half, the French people received new information that costs were on the upgrade.

Railway rates have been boosted by about 50 per cent. Frate rate increases, the press asserted, mean that food costs will rise and that passenger travel will be cut.

Postage Hiked 50 Per Cent

It was also announced that after Jan. 1 postage for ordinary letters will cost 3 francs instead of 2. Telegram rates were about doubled, jumping to 2 francs, and telephone calls also were raised almost 100 per cent.

Many citizens with increased budgets to meet as a result of ordered or prospective price increases are making bitter criticisms of the government. There is also comment because assembly men increased their salary 350,000 francs annually.

The economic situation is likely to have early political repercussions because of complexion of the government, which is split among Socialists, Communists, and the MRP, with only 25 per cent of the assembly representing rightist elements.

Reds May Be on Spot

The Communists, who claim to be the strongest party, have most of the cabinet posts dealing with economics. Persons who voted for Communists last fall, hoping for improvement, may now be dissatisfied with their choice. Observers believe the stability of the governmental combination will depend on its ability to prevent inflation of prices, and most prophets foresee heavy seas for early spring if this is not accomplished.

Considerable improvement in the coal and electricity situation in the Paris region is reported to have been achieved in the last week.

Importations of electric current from Germany reached one and a half million kilowatt hours, those from Switzerland passed 750,000, and domestic production was maintained Continued rains in the Pyrenees and central France and increased coal importations from the United States and England also figured in the improvement.

BY ANNE BRUYERE
[Chicago Tribune Press Service]

PARIS, Dec. 30—French housewives carrying empty bottles and brandishing new bread cards, marched into the city hall of Paris in the 13th arrondissement [ward] today and upbraided the recently elected communist mayor. They charged him with playing politics instead of providing wine, milk, eggs, and lard which they should have received weeks ago.

The spokeswoman, white haired, buxom Mrs. Henri Ribert, was angry. "You Communists promised we would never see bread cards again," she told the mayor. "You promised us coal, meat, and eggs. We believed you and put you into office. Now we find conditions are worse than ever. One and one-half years after our liberation we are receiving less bread than during the occupation."

Allowed 11½ Ounces a Day

Paris bread rations for January are fixed at 300 grams—approximately 11½ ounces—daily for adults and 125 grams—about 4½ ounces—for little children. The highest daily rations allowed by the Germans to France were 350 grams for adults.

Enraged storekeepers charged the government with bad faith in the devaluation of the franc as well as in failing to abolish bread cards.

"We were assured by the minister of finance that the franc would not be lowered under any circumstances," grumbled one shoemaker.

Complains Prices Soar

"The immediate effect has been the soaring of prices which were already prohibitive. Milk, vegetables, and fruits in the open market are 10 times higher than during the occupation. Subway and railway fares have tripled. Everybody is obliged to buy in the black market to live. In order to get along I must ask 300 francs [approximately $2.50] for a shoe repair job I would have been ashamed to ask 20 francs [40 cents] for before the war.

Maurice Thorez, secretary of the Communists, who is getting fatter every day, was in for bitter criticism, too.

"He is harder to see than Gen. De Gaulle," complained a communist employe in the city hall. "He rides around in a bullet proof 16 cylinder limousine and lives in an enormous chateau full of servants. When things got rough in France he skipped off to Moscow. When he ran for office he promised the people everything. The fact is, we have much less than before."

2,102 ARE GUESTS AT RECEPTION IN TRIBUNE TOWER

(Picture on back page)

A total of 2,102 employes and members of their families, 225 of them children, yesterday gathered in Tribune Tower for THE TRIBUNE'S 25th annual New Year reception. Col. Robert R. McCormick, editor and publisher of THE TRIBUNE, and Mrs. McCormick received the guests in the lobby, which was decorated with holiday greens and flowers.

A capacity audience of 600 persons attended the W-G-N concert hour in which the station's symphony orchestra, directed by Henry Weber, presented a program. An orchestra played for dancing in the second floor mailing room, which was decked with smilax, evergreen, holly, and poinsettias.

An exhibit of 280 pictures taken during the year by Tribune photographers was opened in the Public Service office adjoining the lobby. A display of Tribune color photographs was opened in the corridor joining Tribune Tower and the W-G-N building.

STORE LOOTED OF FOOD

Burglars took five cases of eggs, 100 pounds of butter, and a quantity of canned goods, valued at a total of about $500, from the National Tea store at 1657 18th st., the manager, Sidney Kenning, told police yesterday.

GROCER SLAIN; BODY FOUND IN REAR OF STORE

Seattle, Wash., Dec. 30 (AP)—J. N. Raybould, 69, a grocer and restaurant owner, was found hacked to death in the rear of his West Seattle market today.

Garbage men made the discovery and Detective Capt. Richard Mahoney said the man probably was killed early last night.

Mahoney said Raybould had been hacked severely on the back and chest and probably had suffered a skull fracture.

A New Year's Tradition

For years it's been a tradition for hundreds of people to have an early New Year's morning breakfast of Scrambled Eggs, Stewed Tomatoes and Crisp Little Pork Sausages at Ricketts . . famous in Chicago for fine food!

OPEN ALL NIGHT

RICKETTS
That POPULAR Restaurant
at the Watertower
103 East CHICAGO

ENROLL NOW FOR JANUARY CLASSES
RUSSIAN
SPANISH-FRENCH
Any Spoken Language
Approved Under GI Bill
BERLITZ 30 N. MICHIGAN FRANKLIN 4341

EACH FACTION IN CHINA SAYS OTHER ATTACKS

CHUNGKING, China, Dec. 30 (AP)—Chinese government and communist quarters each charged that the other was pushing military offensives today as the government looked for possible disadvantages in the communist proposal that both sides stop where they are in an unconditional truce.

Government sources have made it clear they could accept no truce that would impede restoration of railroad communications or disarmament of Japanese troops.

Fears also were expressed that if the government were to accept the proposal without qualifications, the communists would renew some of their previous claims, such as a share in the disarmament of the Japanese.

Chiang May Reply Soon

The communist proposal has been in the hands of Generalissimo Chiang Kai-shek since Dec. 28. The government's reply may be delivered at the next formal meeting of representatives of the two sides a few days hence.

There is virtually no prospect that forthcoming unity conversations will open on New Year's day as proposed by the communists. Most quarters believe it unlikely this conference will start before the second week of January.

A communist spokesman said 225,000 government troops, in a drive aimed at conquest of communist dominated Jehol province, captured Kupenkow, great wall border town between China proper and Inner Mongolia, on Christmas day.

Claims Reds Attack Kufow

A government dispatch said the communists since mid-December had been attacking Kufow, the Shantung province birthplace of Confucius. It said 50,000 communists were attacking the city and trying to isolate it.

More than 6,000 armed Japanese, a communist dispatch alleged, were sent to fronts north and south of Taiyuan, capital of Shansi province, to participate in attacks against the communists.

The communist spokesman said the communists were offering virtually no resistance in Jehol but were prepared to put up a stiff fight if forced. He belittled a government spokesman's recent assertion that the communists proposed the truce because they had suffered severe defeats in Suiyuan and Shantung provinces.

Reds Report Gains

Another communist dispatch said the communists now control a 30 mile section of the Grand canal between Kaoyu and Nanking. Communists also claimed capture of five strong points on the Tientsin-Pukow railroad, but admitted loss of Tsaoyang, highway center about 140 miles northwest of Hankow.

A dispatch from Olen Clements, Associated Press correspondent in Tientsin, said reports from Manchuria were that Gen. Tu Li-ming, commander of government troops in the north, did not expect to enter Mukden for two weeks.

Gen. Marshall, United States envoy, is expected to visit Shanghai within the next few days, later possibly going to north China.

GENERAL KILLED IN AUSTRIA TO BE BURIED IN ITALY

VIENNA, Austria, Dec. 30 (AP)—Funeral services will be held at 10 a. m. tomorrow for Maj. Gen. Donald W. Brann, 50, a native of Rushville, Ind., deputy commander of United States forces in Austria, killed yesterday when he toppled 100 feet from a cliff while hunting in the Austrian Tyrol.

Maj. Gen. Brann

Brann, a close associate of Gen. Clark, commanding general of United States forces in Austria, was the second American general to die in Europe within 10 days. Gen. George S. Patton Jr. died in Germany Dec. 21 from complications resulting from injuries in an automobile accident which occurred when he was returning from a hunting trip.

Brann, whose home was in San Antonio, Tex., will be buried in an American military cemetery at Castelfiorentino, Italy—selected because of the prominent part Brann played in the allied operations in Italy. Clark today praised Brann as "an able soldier with an excellent record in both world wars."

Mass Meeting of 10,000 Sentences Chinese to Die

CHUNGKING, China, Dec. 30 (AP)—A communist dispatch said today that Ko Tien-ming, identified as a member of the puppet North China political affairs council, was executed Dec. 15 in Hopei province after being sentenced by a mass meeting of 10,000 persons.

Falls on Bottle

[TRIBUNE Photo]

Ralph Wilder asleep yesterday after falling on nursing bottle and cutting his hand.

Albert Wilder, 30, who was discharged from the army medical corps a week ago, yesterday found that applying a tourniquet to thousands of GIs during his two years' service in Europe was different from making the application to his 18 months old son, Ralph. The boy cut his hand when he fell upon a baby's milk bottle in the Wilder home at 1204 Taylor st. His father applied a tourniquet, then took the child to Mother Cabrini hospital, 1200 Cabrini st., where physicians took six stitches in Ralph's hand.

BRITONS FEAR U. S. SOLD THEM OUT ON IRAN

Uneasy at Results of Moscow Parley

BY WARD WALKER
[Chicago Tribune Press Service]

LONDON, Dec. 30—After a second look at the results of the Moscow conference, there is a growing uneasiness in English diplomatic circles tonight over Iran and Turkey, two chestnuts left in the fire.

These circles assert the British have a tremendous stake in the Iranian oil fields of Kurdistan, which thru internal intrigue could become a springboard for a drive to India by such a power as Russia; air rights for lines serving the empire, and naval bases protecting the empire lifeline across the Indian ocean.

The feeling is rising that America, to obtain agreement on the far eastern question, sacrificed the middle east, where it is not immediately concerned. The result, these quarters say, leaves England out on a limb facing the prospect of a crumbling Iranian state, with the crumbs falling toward Moscow.

Iran Gagged at Moscow

Scant consolation is derived here from the assurance that all the powers will withdraw their troops from Iran by March 2. The Tudeh party, Iranian version of communism, already has swallowed the province of Azerbaijan under the protecting wing of the soviet army. Who knows, the British ask, what will happen to the rest of Iran in two more months?

It is known that the Tudeh party is organizing in Tehran, capital of Iran, and that the government is growing weaker. While the insurgents lately have been demanding autonomy from Iran, only a few months ago they were agitating for incorporation of northern Iran into the Union of Soviet Socialist Republics.

Foreign Minister Bevin of Britain is known to have hoped when he left for Moscow that Iran representatives would be given a chance to state their case at the conference. Under the treaty of alliance she made in 1942 with Russia, the United States, and Britain, Iran has a right to be heard when her affairs are discussed by those powers. The Iranian premier and the foreign minister were ready to go, but no facilities were made available for the trip.

Long a Trouble Spot

Iran has been a hot spot to the British ever since 1650, when the shah refused to help exiled Charles II. recover the English throne. The English later developed the oil fields, which became a supply cog for the British navy.

On many occasions, and in both World wars, the English have invaded Iran, ignoring her sovereign rights. The Iranians' feeling toward them as a result is bitter.

Londoners feel that the emergence of any first class power on the Persian gulf would threaten their interests, and Russia is the only such power showing any sign of itchy fingers.

Watch Reds and Turkey

Turkey's situation is regarded here as slightly better. Trial balloons sent up in the Russian press regarding soviet claims on Turkish soil have met little or no response from Turkish insurgent elements. The consensus among diplomats is that the soviet claims served merely to weld the Turks together behind their government.

Altho there is no suggestion that Russia would forcibly seize disputed areas, the question often heard is: "How far will the U. S. S. R. go to grab territories by indirect means."

Both Iranian and Turkish leaders have indicated that they will throw the situation into the united nations hopper when the UNO session opens on Jan. 10. It is believed they will provide a stiff test for the fledgling world government.

U.S. 'GUINEA PIGS' SCOUR JAP SEAS FOR LIVE MINES

(Picture on back page)

Washington, D. C., Dec. 30 (AP)—Especially equipped naval vessels manned by volunteers are cruising Japanese bays and channels deliberately seeking live mines hidden beneath the water, the navy said tonight.

The ships have been fitted with remote controls so engines and boilers can be operated from the main deck and the bridge. Thus no crew members need remain below in compartments which might become death traps in the event of a mine explosion.

Pressure Detonates Mines

To cushion the shock of possible explosions, crew members stand on mattresses or raised wooden gratings and wear tank helmets for head protection.

During the war, Japanese inland waters were sown with new type mines which played havoc with Japanese shipping because of the difficulty of sweeping them. The mine is detonated by a change in the pressure of the water surrounding it, which ordinarily is caused only when a large ship passes over the mine.

Battered Ships Used

The "guinea pig" squadron, as the outfit is called, is doing that job, using battered ships unfit for any other service. So far, no mines have exploded under them.

CITY'S SCHOOLS EXPLOIT PUPILS, SAYS DR. GOFF

The Rev. Dr. Charles Ray Goff, pastor of the Chicago Temple at Clark and Washington sts., in his sermon yesterday inveighed against what he described as political exploitation of Chicago's school children.

"I was just bemoaning the fact that we are exploiting our school children," he said, in discussing his comments, "and that we are making them a political football. I was trying to say that there are people who are struggling against odds trying to correct the situation.

"I am in no position, of course, to make specific charges, but just to touch on these things."

The Rev. Dr. Goff said he has no children in school here.

Mine Sinks Ship

Where minesweeper Minivet was sunk off Kyushu Island.

PEARL HARBOR, Dec. 30 (AP)—The U. S. S. Minivet, large minesweeper, struck a mine yesterday northwest of Kyushu Island, Japan, with "moderate loss of life and injury" to the men aboard, the navy announced today.

No exact tabulation of the dead and injured is yet possible, the navy said. Names of the casualties will be announced by the navy after the next of kin are notified.

The 220-foot vessel was commissioned last July and carried a crew of approximately nine officers and 82 enlisted men. It was a unit of task force 52, and was supervising the sweep by Japanese vessels of a shallow minefield when it was ripped by the blast. Aircraft and surface ships immediately began searching for missing crewmen.

FIND YOUTH, 16, ENDED HIS LIFE AFTER SCOLDING

An inquest into the death of Everell Vickery Jr., 16, of Bradley, Kankakee county, who shot himself to death in his bedroom after being reprimanded for slapping his younger sister, will be held on Friday, Coroner Edward Madison said yesterday.

Madison and Sheriff Cecil Duguay said that Everell, a junior at Bradley High school, had slapped his sister when she went thru his pockets looking for mail Saturday. When his mother sent him to his room he shot himself with a .22 rifle.

Madison said the boy's father is a civilian construction worker for the government in the Hawaiian Islands. The sister is Sharon, 11. The Vickerys have another child, Willie, 7.

MJR QUALITY

OUR STORE IS CLOSED TODAY

OPEN WEDNESDAY JANUARY 2
from 9:45 a. m. to 5:45 p. m.

MAURICE L ROTHSCHILD
State at Jackson

APPLICATION FOR $1,000-$7,500-$11,250 ACCIDENT INSURANCE POLICY

AND SUBSCRIPTION TO THE DAILY TRIBUNE

NOTE: For the sum of 25c preliminary term fee, plus 10c a month in advance thereafter, the Chicago Tribune makes available to its Home Delivery Subscribers and members of their families who reside in the same household, a $1,000-$7,500 Travel Accident Insurance Policy. Insurance coverage eventually increases to $11,250 on continuous renewal. Issued by Federal Life Insurance Co., Chicago. NO MEDICAL EXAMINATION. One policy to a person. Issued only to applicants over 10 and under 70 years of age.

Mail this Coupon to the Chicago Tribune. SEND NO MONEY. Accredited representative will call and collect 25c. Official Carrier will collect monthly thereafter for Insurance and Subscription. Insurance will lapse if subscription is stopped.

☐ *I hereby order the Daily Tribune delivered to my home by Carrier six days a week, starting immediately, for which I agree to pay the regular rate.*

☐ *I am a Home Delivery subscriber and agree to continue.*

Do you apply for this Accident Insurance Policy?.....
(PLEASE PRINT)

Your Name?.....
First Name Middle Name Last Name

Address?..... Apt.?.....
Number Street

..... Phone?.....
City State

Your Age?..... Date of Birth?.....
Month Day Year

Are You Blind or Deaf?..... Are You Crippled?.....

Name of Person to Whom Insurance Is to Be Paid in Case of Your Death (Beneficiary)

..... Relationship.....
First Name Middle Name Last Name

Applicant's Signature.....
Sign in Own Handwriting

NOTICE: Orders for Home Delivery of the Tribune are acceptable only from persons residing where such service is maintained and are subject to rejection by the Tribune. All applications for insurance are subject to rejection by the Federal Life Insurance Co. Insurance does not become effective until month the date policy is issued.

Form A2735—9-46

Get It With Savings

The things we want most usually cost most.

Regular deposits in a savings account ultimately should provide the required amount for the things you really desire.

Open an account at The First today.

1st

The First National Bank of Chicago

Building with Chicago since 1863

Dearborn, Monroe and Clark Streets

MEMBER FEDERAL DEPOSIT INSURANCE CORPORATION

HITLER'S PURGE OF GOERING AND HIMMLER BARED

Will Charges Nazi Aids with Treason

[Continued from first page]

ment, released by allied authorities today:

"My personal will.

"Altho during the years of struggle I believed that I could not undertake the responsibility of marriage, now before the end of my life, I have decided to take as my wife the woman who, after many years of true friendship came to this city, already almost besieged, of her own free will in order to share my fate. She will go to her death with me at her own wish as my wife. This will compensate us for what we both lost thru my work in the service of my people.

"My possessions insofar as they are worth anything, belong to the party, or if this no longer exists, to the state. If the state, too, is destroyed, there is no need for any further instructions on my part. The paintings in the collections bought by me during the course of the years were never assembled for private purposes, but solely for the establishment of a picture gallery in my home town of Linz, on the Danube.

"It is my most heartfelt wish that this will should be duly executed.

Bormann Named Executor

"As executor I appoint my most faithful party comrade, Martin Bormann. He is given full legal authority to make all decisions. He is permitted to hand over to my relatives everything which is of value as a personal memento or is necessary for maintaining a petit bourgeois standard of living, especially to my wife's mother and my faithful fellow-workers of both sexes who are well known to him. The chief of these are my former secretaries, Frau Winter, etc., who helped me for many years by their work.

"My wife and I choose to die in order to escape the shame of overthrow or capitulation. It is our wish for our bodies to be burnt immediately on the place where I have performed the greater part of my daily work during the course of my 12 years' service to my people.

"Berlin, April 29, 1945, 4 a. m.

A. HITLER.

"Witnesses:

"MARTIN BORMANN,

"DR. GOEBBELS,

"NICOLAUS VON BELOW."

SECOND DOCUMENT

"My political testament.

"More than 30 years have passed since I made my modest contribution as a volunteer in the first world war which was forced upon the reich. In these three decades the love of and loyalty to my people alone have guided me in all my thoughts, actions, and life. They gave me the power to make the most difficult decisions which have ever confronted mortal man.

"I have spent all my time, my power, and my health in these three decades. It is untrue that I, or anybody else in Germany, wanted war in 1939. It was wanted and provoked exclusively by those international statesmen who were either of Jewish origin, or worked for Jewish interests.

"I have made too many offers of limitation and control of armaments which posterity will not for all time be able to disregard for the responsibility for the outbreak of this war to be placed on me. Further, I have never wished that after the first appalling world war there should be a second one against either England or America. Centuries will go by, but from the ruins of our towns and monuments hatred of those ultimately responsible will always grow anew. They are the people whom we have to thank for all this: International Jewry and its helpers.

Says Offer was Rejected

"Three days before the outbreak of the German-Polish war I suggested to the British ambassador in Berlin a solution of the German-Polish question similar to that in the case of the Saar under international control. This offer, too, cannot be denied. It was only rejected because the ruling political clique in England wanted the war partly for commercial reasons, partly because they were influenced by propaganda put out by international Jewry. I also made it quite plain that if the people of Europe were again to be regarded merely as pawns in the game played by the international conspiracy of money and finance then the Jews, the race which is the real guilty party in this murderous struggle, would be saddled with the responsibility for it. I left no one in doubt that this time, not only would millions of children of the European aryan races starve, not only would millions of grown men meet their death and not only would hundreds of thousands of women and children be burned and bombed to death in the cities, but this time the real culprits would have to pay for their guilt even tho by more humane means than war.

With "Joyful Heart"

"After a six years' war which, in spite of all setbacks, will one day go down to history as the most glorious and heroic manifestation of the struggle for existence of a nation, I cannot forsake the city which is the capital of this state. As our forces are too small to withstand the enemy attack on this place any longer and our own resistance will be gradually worn down by men who are merely blind automata, I wish to share my fate with that which millions of others have also taken upon themselves by staying in this town. Further, I shall not fall into the hands of an enemy who requires a new spectacle presented by the Jews to divert their hysterical masses.

"I have therefore decided to remain in Berlin and there to choose death voluntarily at that moment when I believe that the position of the Fuehrer and chancellery itself can no longer be maintained.

"I die with a joyful heart in my knowledge of the immeasurable deeds and achievements of our soldiers at the front, of our women at home, the achievements of our peasants and workers and of the contribution unique in the history of our youth which bears my name. That I express to them all the thanks which come from the bottom of my heart is as clear as my wish that they should therefore not give up the struggle under any circumstances, but carry it on wherever they may be against the enemies of the fatherland, true to the principles of the great cause in which, from the sacrifice of our soldiers and from my own comradeship with them to death itself, the seed has been sown which will grow one day in the history of Germany to the glorious rebirth of the national socialist movement and thereby to the establishment of a truly united nation.

"Many brave men and women have decided to link their lives with mine to the last. I have asked and finally ordered them not to do this, but to continue to take part in the nation's struggle. I ask the commanders of the armies, of the navy, and the air force to strengthen with all possible means the spirit of resistance of our soldiers in the national socialist belief, with special emphasis on the fact that I myself as the founder and creator of this movement prefer death to cowardly resignation or even to capitulation. May it be in the future a point of honor with German officers as it already is in our navy that the surrender of a district or town is out of the question and that above everything else the commanders must set a shining example of faithful devotion to duty until death.

Goering's Expulsion

"Before my death I expel the former Reichsmarshal Hermann Goering from the party and withdraw from him all rights which were conferred on him by the decree of 29 June, '41, and by my reichstag speech of 1 Sept., '39. In his place I appoint Admiral Doenitz as president of the reich and supreme commander of the wehrmacht. Before my death I expel the former reichsfuehrer SS and minister of the interior, Heinrich Himmler, from the party and from all his state offices. In his place I appoint Gauleiter Karl Hanke as reichsfuehrer SS and chief of the German police and Gauleiter Paul Giesler as minister of the interior.

"Apart altogether from their disloyalty to me, Goering and Himmler have brought irreparable shame on the country and the whole nation by secretly negotiating with the enemy, without my knowledge and against my will and also by illegally attempting to seize control of the state.

Lists New Cabinet

"In order to give the German people a government composed of honorable men who will fulfil the task of continuing the war with all means, as leader of the nation I appoint the following members of the new cabinet:

"President: Doenitz.

"Chancellor: Dr. Goebbels.

"Party minister: Bormann.

"Foreign minister: Seyss-Inquart.

"Minister of the interior: Gauleiter Giesler.

"Minister of war: Doenitz.

"Supreme commander of the army: Schoener.

"Supreme commander of the navy: Doenitz.

"Supreme commander of the Luftwaffe: Grein.

"Reichsfuehrer SS and chief of the German police: Gauleiter Hanke.

"Industry: Funk.

"Agriculture: Backe.

"Justice: Thierack.

"Culture: Dr. Scheel.

"Propaganda: Dr. Naumann.

"Finance: Schwerin-Krosigk.

"Labor: Dr. Hupfauer.

"Armaments: Saur.

"Leader of the German labor front and member of the cabinet: Reichsminister Dr. Ley.

Pleads for Obedience

"Altho a number of these men, such as Martin Bormann, Dr. Goebbels, etc., as well as their wives, have come to me of their own free will, wishing under no circumstances to leave the reich capital, but instead to fall with me here, I must nevertheless ask them to obey my request and in this case put the interests of the nation above their own feelings.

"They will stand as near to me thru their work and their loyalty as comrades after death as I hope that my spirit will remain among them and always be with them. May they be severe, but never unjust. May they, above all, never allow fear to influence their actions and may they place the honor of the nation above everything on earth. May they finally be conscious that our task, the establishment of a national Socialist state, represents the work of centuries to come and obliges each individual person always to serve the common interest before his own advantage.

"I ask all Germans, all national Socialist men, women, and all soldiers of the wehrmacht to be loyal and obedient to the new government and its president until death. Above all I enjoin the government of the nation and the people to uphold the racial laws to the limit and to resist mercilessly the poisoners of all nations, international Jewry.

"Berlin, 29 April, 1945, 4.00 hrs.

"A. HITLER.

"Witnesses: Dr. Joseph Goebbels, Wilhelm Burgdorf, Martin Bormann, Hans Kres."

Rain Smeared Signatures to Hitler's Wedding Contract

(Story starts on page 1)

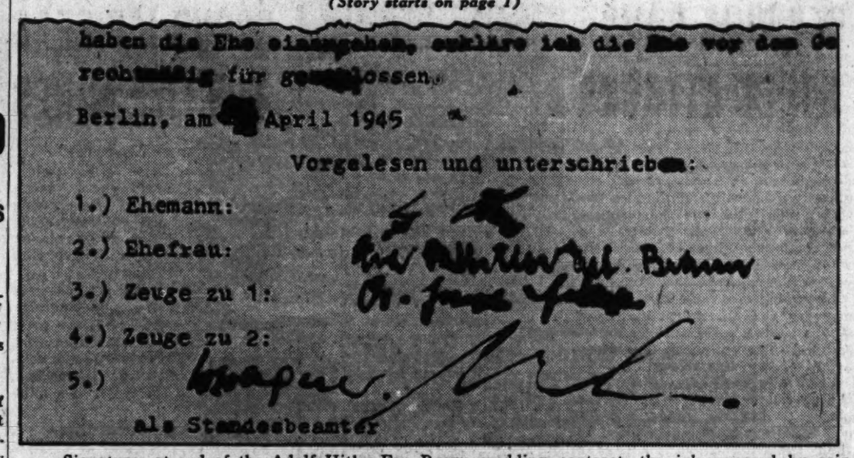

Signatures at end of the Adolf Hitler-Eva Braun wedding contract, the ink smeared by rain. From top to bottom they are: A. Hitler; Eva Hitler, born Braun; Joseph Goebbels; M. B. (Martin Bormann), and W. Wagner, who performed the ceremony. [Associated Press Photo]

Adm. Doenitz [left], Dr. Paul Goebbels, and Artur Seyss-Inquart [right].

Heinrich Himmler [left], called traitor by Hitler; Ritter von Grein and Otto Gorg Thierack [right].

Walter Funk [left], Kurt Backe, and Robert Ley [right].

Adolf Hitler and Eva Braun, revealed as his wife in marriage contract, with child known only as Uschi. Hitler's will revealed he and Eva preferred death to surrender. [Associated Press Photo]

Reichsmarshal Goering, branded a traitor by Hitler in his will, seen with his wife and their daughter in 1939. [Acme Photo]

HUNGARY TO EXPEL 430,000 WHO CLAIM GERMAN NATIONALITY

BUDAPEST, Hungary, Dec. 30 (AP)—The Hungarian government decreed today the expulsion of 430,000 Swabians who declared themselves German nationals during the last census, taken during the German occupation.

The decree also ordered the expulsion of persons who changed their Magyar names to Germanic, and of persons who were members of volksbunds or German armed units. Members of the Democratic party and trade unions are exempted.

The Swabians will be required to leave behind all property unless specifically exempted by the interior ministry.

BOMB KILLS ONE IN MANILA AS CHINESE CLASH

MANILA, Dec. 31 [Monday]—(AP)—Enmities between Chinese government supporters and Communists in Manila's large Chinese community blazed today when a bomb wrapped as a holiday package exploded in a downtown cafe, killing one person and injuring two.

Lydia Mercado, 20, Filipino cashier of the cafe, was killed and N. G. Young, the owner, and Eleazar G. Visenio were wounded. Young told police he received a note a week ago which said, "You are a well known Chinese Nationalist, but even so you still are employing many Communists. So we invite your attention to your duty. Remove all the Communists from your restaurant. Otherwise we shall be compelled to send you a clock in a couple of days."

A second note was delivered with the bomb by a small boy who disappeared. It said, "We understand that you received our first letter and understood all that we asked you. So as a Christmas present we are sending you the clock we promised you."

ILLINOIS LEGION REACHES HIGH OF 125,866 MEMBERS

Membership of the American Legion in Illinois reached a new high of 125,866 as of Aug. 1, including 34,100 veterans of World War II., Department Commander Omar J. McMackin reported to 25 district commanders yesterday.

Lester R. Benston, state director of rehabilitation, reported that the Legion recovered $3,378,763 for disabled veterans or their dependants in 4,475 cases before boards of the veterans' administration.

Cook county membership of the Legion reached an all-time high of 46,993, of whom 14,000 were veterans of World War II.

WE BUY DIAMONDS
Get Our Prices Before You Sell
FIDELITY
5 South Clark St.
Ground Floor, Morrison Hotel Bldg.

Martin's
RESTAURANT AND COCKTAIL LOUNGE
The South Side's Most Beautiful Restaurant
Open till 4 a. m.
Ample Parking Space
SOUTH SIDE, 71st & Jeffery

HERE ARE WORDS THAT UNITED HITLER AND EVA

NUERNBERG, Germany, Dec. 30 (AP)—Following is the text of Hitler's marriage contract with Eva Braun:

Der oberbuergermeister der reichshauptstadt [scratched out].

Before the oberbuergermeister of the reichshauptstadt as the competent official of Berlin [this phrase was scratched out and the following substituted in ink].

Before the Municipal Councillor Walter Wagner as the competent official of the reichshauptstadt empowered by the oberbuergermeister for the immediate conclusion of marriage:

1. ADOLF HITLER.
Born: 20 April, 1889, Braunau.
Residence: Berlin reichschancellery.
Father: [Left blank].
Mother: [Left blank].
Marriage date of parents: [An entry is scratched out].
Identification: Publicly known.

2. FRAULEIN EVA BRAUN.
Born: 2 Feb., 1910, in Munich, Wassenburgerstrasse 12.
Residence: [Ditto marks].
Father: Friederich Braun.
Mother: Franziska Braun, geb. [nee] Kronburger.
Marriage date of parents: [An entry is scratched out].
Identification: Special pass issued by chief German police.

3. As witness, Reichsminister Dr. Goebbels, Joseph.
Born: 26 Oct., 1887, Rheydt.
Residence: Berlin, Herman Goeringstrasse 20.
Identification: Publicly known.

4. As witness, Reichsleiter Martin Bormann.
Born: 17 June, 1900, in Halberstadt.
Residence: Obersalzburg.
Identification: Publicly known.

[PAGE TWO]

Persons of 1 and 2 declared that they are of complete Aryan descent and have no hereditary disease to exclude the marriage. They requested in view of war developments a war marriage under the exceptional circumstances, and requested further that the publication of the banns be done orally and all delay be avoided.

The requests were granted. The orally given banns have been proved and found in order.

I come now to the ceremonial act of marriage.

In the presence of the above named witnesses of 3 and 4 I ask you, my fuehrer, Adolf Hitler, whether you wish to enter marriage with Fraulein Eva Braun. In such case, I ask you to answer with "Ja."

[*The next line is obliterated by folding and smeared ink.*]

. . . whether you wish to enter marriage with our Fuehrer, Adolf Hitler. In such case I ask you to answer with "Ja."

After both the engaged gave the declaration to enter into marriage, I declared the marriage concluded legally before the law. Berlin on the [day smeared with ink blot] April, 1945.

Read and signed:

1. Bridegroom: A. HITLER.
2. Bride: EVA B. HITLER, geb. Braun.
3. Witness: DR. JOSEPH GOEBBELS.
4. Witness: M. B.
5. W. WAGNER, as competent official.

20,000 AT POLISH CAMP SITE SEE GERMAN HANGED

MAJDANEK, Poland, Dec. 23 [Delayed] (AP)—Paul Hoffman, German SS [elite guard] officer, convicted of operating a crematorium at this former nazi concentration camp, was hanged today before a crowd of 20,000 persons. Among the spectators were Sen. Stanley Nowak and Rep. Vincent Klein, Detroit, of the Michigan legislature.

The scaffold was erected at the crematorium where Hoffman was accused of having burned the bodies of many Poles and other allied prisoners. Witnesses testified in the war criminals' trial that they had seen Hoffman toss infants into the ovens.

Hoffman claimed he was confused with "another man of the same name." As the noose slipped about his neck he assumed a stance of bravado and muttered in German. Many witnesses of the execution were relatives of his victims.

DAMAGE OF $5,000 CAUSED BY FIRE ON NORTH SIDE

A fire starting in the basement of a two story brick building at 7005 Clark st. early yesterday caused $5,000 damage, Chief Michael Heffernan of the 27th battalion estimated. Major damage was to a liquor store on the first floor.

Seven horses were destroyed in a fire which leveled a barn at 3245 Indiana av. Firemen under Acting Chief William Hughes of the 10th battalion put out the flames.

Sympathy is best expressed by FLOWERS
Sent to the Funeral Chapel
Allied Florists Assn.

Chicago Daily Tribune
THE WORLD'S GREATEST NEWSPAPER
Vol. CIV. Monday, Dec. 31 No. 313

Published daily except Sunday at Tribune Tower, 435 North Michigan avenue, Chicago 11, Illinois.
The Tribune company, publishers.

MAIL SUBSCRIPTION PRICES.

Mail subscription prices in Illinois [outside Chicago], Indiana, Iowa, Michigan, and Wisconsin: Daily Tribune only, $5.00 per year; with Sunday Tribune, $12.50 per year.
Zones 3 and 4 in states other than Illinois, Indiana, Iowa, Michigan, and Wisconsin:
Daily Tribune only, $7.50 per year; with Sunday Tribune, $15.00 per year.
Zones 5, 6, 7, and 8, inclusive Canada and Mexico: Daily Tribune only, $12.00 per year; with Sunday Tribune, $19.50 per year.
Foreign: Daily Tribune only, $25.00 per year; with Sunday Tribune, $42.00 per year.
Entered as second class matter May 14, 1903, at postoffice at Chicago under the act of March 3, 1879.

FIND GOEBBELS' NOTE CHOOSING DEATH IN BERLIN

Wrote Appendix to Hitler's Will

HERFORD, Germany, Dec. 30 (AP)—An appendix to Hitler's political testament by the late Paul Joseph Goebbels in which the propaganda minister said he elected to die with his fuehrer rather than obey the command to become chancellor and carry on a new government has been discovered.

Shortly after the fall of Berlin Red army men identified the charred bodies of a man, woman and children as those of the propaganda minister and his family.

The Goebbels document, dated 5:30 a. m., April 29, 1945, a half hour after the time on the Hitler papers, was released by British intelligence officers today. It had been found on a messenger captured in the British zone. The messenger had been intrusted with a full set of the last Hitler documents—the will and political testament—as well as the Goebbels paper, and these were still in his pocket when he was seized.

Signed: "Dr. Goebbels"

The typewritten document, signed merely "Dr. Goebbels," said:

"The fuehrer has ordered me to leave Berlin, if the defense of the reich capital collapses, and to take part as a leading member in a government appointed by him.

"For the first time in my life I must categorically refuse to obey an order of the fuehrer. My wife and children join me in this refusal.

"Apart from the fact that on grounds of fellow feeling and personal loyalty, we could never bring ourselves to leave the fuehrer alone in his hour of greatest need, I would otherwise appear for the rest of my life a dishonorable traitor and common scoundrel and would lose my own self-respect as well as the respect of my fellow citizens, a respect I should need in any further service in the future rebuilding of the German nation and German state.

"Nightmare of Treason"

"In the nightmare of treason which surrounds the fuehrer in these most critical days of the war, there must be at least some people to stay with him, unconditionally, until death, even if this contradicts the formal and, from a material point of view, entirely justifiable order which he gives in his political testament.

"I believe that I am thereby doing the best service to the future of the German people in the hard times to come. Examples will be more important than men. Men will always be found to show the nation the way out of its tribulations, but a reconstruction of our national life would be impossible if it were not inspired by examples which are clear and easily understandable to all.

"For this reason, together with my wife and on behalf of my children who are too young to be able to speak for themselves, but who, if they were sufficiently old, would agree with this decision without reservation, I express my unalterable decision not to leave the reich capital, even if it falls and at the side of the fuehrer to end a life which, for me personally, will have no further value if I cannot spend it at the service of the fuehrer and by his side."

Italian Separatists Kill One Policeman, Injure 4

ROME, Dec. 30 (AP)—A Sicilian policeman was killed and four others wounded last night and early today in clashes with Separatists who want to secede from Italy, Rome newspapers reported. Separatist casualties could not be learned. Dispatches from Catania said skirmishes still were in progress. A number of university students in the Separatist ranks have been arrested.

FOUND DEAD AFTER FIRE

Kalamazoo, Mich., Dec. 30 [Special]—The body of Gibbs Klevit, 55, was found today in the bathroom after fire damaged his apartment.

ALLIED ACCUSERS WILL TRAIN FIRE ON INDIVIDUAL NAZIS

NUERNBERG, Germany, Dec. 30 (AP)—Rested but uncheered by the Christmas recess, the 21 top Nazis at the international war crimes trial face the bleak prospect of being singled out for "individual treatment" when the court reconvenes on Wednesday.

For the first time in the trial the the United States prosecution will attempt to tie each defendant to the conspiracy charged in the indictment, and to show the role he played.

The ailing Ernst Kaltenbrunner, former chief of the Nazi security police, will be the first to come in for special attention, when Naval Lt. Whitney R. Harris, Los Angeles, Cal., handles the case of the gestapo and S. D.—security police.

Harris said he would emphasize the instance of the British American mission into Slovakia, in which Associated Press Correspondent Joseph Morton and 13 others captured by the Nazis were brutally executed at the Mauthausen concentration camp in January, 1945, allegedly upon orders from Kaltenbrunner.

U. S. QUIZ BRANDS MANY REFUGEE BALTS AS NAZIS

Army Tells Findings at Two Camps

FRANKFURT, Germany, Dec. 30 (AP)—An official military government report today said that a large percentage of Baltic nationals who had found refuge with the united nations in at least two displaced persons camp had been found to be nazi sympathizers.

Issued after an investigation by G-2, the army intelligence branch, the report pointed suspicion at nazi elements who enjoy an allied haven by day but engage in depredations at night and are alleged to be responsible for disorder and crime in Germany.

"There is a growing belief," said the report, "that responsibility for many of the depredations attributed to displaced persons might be traced to such criminal elements."

40 Pct. Nazis in One Camp

The report on the two camps said: "In two camps containing Baltic nationals at Mainfranken a majority of those investigated were found to consist of voluntary pro-nazi exiles. In Regensburg, personnel questionnaires given to a group of 240 displaced persons revealed that 40 per cent of their number under denazification directives were in mandatory removal categories."

It added that "in another case a 'trusted' Polish displaced person placed in charge of a group of fellow Poles who were being repatriated was arrested upon arrival by Polish officials, who possessed documentary evidence that the man in question had been a member of the SS [elite guard] and was wanted in connection with atrocities committed in Poland."

A spokesman of the United States army in Europe said that the united nations still were pledged to feed the Balts and Poles who do not want to go home even tho the refugees have been found to be pronazi.

Government Ruling Awaited

The army is going ahead on that basis, he said, until the issue has been decided by the government. Armed guards have been placed around some displaced persons camps, however, to prevent any one from leaving without a pass.

Russia has requested that Latvians, Estonians, and Lithuanians who fled to Germany be made to return to their soviet-occupied homelands. Under the Yalta agreement, however, the United States reserves the right to recognize them under their own nationality rather than as soviet citizens, and none has been forced to go home.

REDS SAY LABOR HELPS MANAGE GERMAN PLANTS

BERLIN, Germany, Dec. 30 (AP)—German provincial and Russian military government officials say industrial production in soviet occupied Germany is being spurred by workers' councils that have a share in running industries.

The first American correspondents to tour the zone saw one of these councils functioning at the Reibeckesche Montanwerke in Weissenfels, one of the largest coal mines in Saxony province.

This enterprise is run by a board of two directors and three workers' representatives elected from the mines and factories.

Plant Includes Nineteen Units

The plant includes a pit mine, three surface mines, two power plants for distilling brown coal [lignite] into tar, and 11 factories for making brown coal into fuel blocks. The plant suffered little war damage.

Gross coal diggings for October were announced as 469,896 metric tons [517,825 short tons], about 84 per cent of the production in the corresponding month of 1938.

Both Russian military and German provincial officials gave much credit for this comeback to the workers' council, which has a voice in production methods as well as responsibility for employes' welfare.

The Reibeckesche mine was described by the officials as a model for this area. Most of the stock was owned by the Rheinstahl company, which obtained its controling interest from the I. G. Farben combine. Since the Rheinstahl bosses are in western Germany and out of contact with the plant here, the board of directors has been superseded by two directors named by the provincial government.

Council Meets Daily

These directors are Heinz Rudert and his assistant, Dr. Max Schwahn. Rudert, who has been with the company since 1939, succeeded Fritz Koenig, director, who was arrested by Russian occupation authorities on undisclosed charges.

The directors attend daily meetings with the workers' council, whose members are Ernest Boetterer, for 33 years a pit miner; Otto Kiersch, a miner at 14 who now works in a factory, and Fritz Lasch, another former pit miner 15 years with the company. All three said they were Communist party members. The directors said they belonged to no political party.

There are workers' councils in each factory and mine in this enterprise. The total membership of 105 in these councils chose the top council of three.

Railroads, industries, some small businesses, and hospitals are receiving the coal output. The Russian army receives some for heating billets and offices. Power is also sold by the company.

Six Day Week Adopted

The enterprise employs 5,350 persons, of whom 2,150 are miners. They work a six day, 48 hour week and are 100 per cent unionized.

In the denazification program, 89 men were taken from executive jobs and some were sent into the mines. Some nominal party members were permitted to keep their jobs, while the more active nazis among the miners were discharged.

Rudert said no decision had been made on disposition of company profits. It may be decided in March, at the end of the fiscal year, whether the profits shall go to the government or to the shareholders.

U. S. Delegation to UNO Sails Today for London

New York, Dec. 30 [Special]—United States delegates to the first meeting of the general assembly of the united nations organization, convening in London Jan. 10, tonight boarded the Queen Elizabeth, which is due to sail tomorrow morning.

—for Two-Fisted Protection

Anti-Freeze that's Anti-Rust, too!

High resistance to boil-away makes SUPER PYRO keep up its faithful cold-protection ::: *for Super-Safety!*

Besides, your engine and radiator get extreme rust-protection from SUPER PYRO ::: *Again—Super-Safety!*

Yet your first cost is low, and you pay little all Winter, using SUPER PYRO *for Super-Safety!*

A PRODUCT OF U. S. INDUSTRIAL CHEMICALS, INC.

SUPER PYRO ANTI-FREEZE

FARMER TRAPS HITCH-HIKER IN DOUBLE KILLING

Deserter from Marines Admits Slayings

Mobile, Ala., Dec. 30 [Special]—Alonzo Ellis Jones, 27, a deserter from the marine corps, confessed early today that he is the hitch-hiker who early Thursday shot and killed two men and seriously wounded another near Lutcher, La.

Alonzo E. Jones

He made the confession to C. T. Barrett, a state highway patrolman, and W. R. Duckworth, a Baldwin county deputy sheriff, a few hours after he was arrested last night in the hamlet of Spanish Fort, Ala., famed as the scene of the last armed conflict of the Civil war.

Seized in Auto

He was seized while sitting in the automobile of Robert Phillips, 35, a farmer who had befriended him but had summoned police after reading of the slaying in newspapers and becoming suspicious of the man's identity.

Jones waived extradition and was taken to New Orleans today where the sole survivor of his shooting outbreak identified him as the slayer. The survivor, Gordon Ray, 21, of Electra, Tex., a navy shipfitter, 3d class, is fighting for life in the navy hospital in New Orleans with a bullet puncture of the liver.

That's the Man

"That's the man who shot me," Ray said after Jones had been led before him. Ray escaped with his life by feigning death after Jones had shot him in the back and had shot and killed his companions, Walter Smith, 21, army dischargee, and Corp. Irving Pincus, 32, of Wilkes-Barre, Pa.

Formal murder charges against Jones were issued by authorities of St. James parish, in which the shooting took place, and Jones was lodged in the parish jail at Convent, 40 miles above New Orleans.

Phillips, who lives in Robertsdale township, near here, said he encountered Jones Friday night while driving past a tourist camp and that he gave Jones a ride and permitted him to sleep in the barn.

Became Suspicious

After Jones had gone to sleep in the barn, Phillips said, he entered his home and read about the hitch-hiking slaying in a Mobile newspaper. A description of the slayer tallied with that of Jones.

Phillips said he became convinced he was harboring a murderer but there was no phone in his home and he could think of no way of summoning help without alarming Jones. He finally barricaded the doors of his home, he said.

Yesterday morning he offered to give Jones a lift to a nearby town.

Fails to Put Up Fight

They drove to Spanish Fort and Phillips asked Jones to wait in the car while he entered a tavern. In the tavern Phillips told the bartender the man in his car was a slayer and asked him to call police.

Patrolman Barrett, who responded to the call took Jones into custody without a struggle.

Barrett then accompanied Phillips to the latter's farm and in the barn where Jones had slept found army discharge papers made out in the name of Pvt. Walter Smith, one of the men slain at Lutcher.

Barrett said Jones confessed as soon as he was shown Smith's discharge papers.

"I just went haywire and started shooting," Barrett quoted Jones as saying.

Shot Benefactors

Jones said he encountered his three victims in Pincus' automobile late Wednesday and induced them to give him a ride. He shot them when Pincus stopped the car at Black River, a little town about 6 miles from Lutcher. He tossed the bodies of Smith and Pincus and what he thought was the body of Ray into the rear seat and drove away. After about 15 miles, Jones abandoned the car and Ray crawled out of the rear seat and sought help.

Jones said he deserted from the marines in 1944 by running away from the marine hospital at Chelsea, Mass., where he was a patient. He said he has a wife and a son, 5, in Brooklyn.

CLARK REPORT TELLS OF U. S. AID GIVEN VIENNA

VIENNA, Austria, Dec. 30 (AP)—Gen. Clark's headquarters, in a report reviewing the occupation of Austria, said today that food and other goods had been brought into Vienna by United States forces to alleviate suffering in the American zone.

In the first month and a half of United States occupation, food staples were imported at the rate of 500 tons a day, the report said. Since that time, fuel, clothing, and medical supplies have been brought in, as well as food.

Supplementary rations have been provided for school children, sick persons, and nursing and expectant mothers. Hundreds of children have been given physical examinations and 10,000 children have been moved into rural homes by Vienna welfare agencies at the suggestion of American authorities, the report added.

Report Reds Hang 2 Nazi Generals for Atrocities

LONDON, Dec. 30 (AP)—The Moscow radio said tonight Lieutenant Generals Friedrich Gustav Bernhardt and Adolf Hamaan, and Cpl. Martin Adolf Lemler were hanged at Bryansk, Russia, four hours after a military tribunal convicted them as nazi war criminals. Cpl. Karl Theodor Stein was sentenced to 20 years in prison, the broadcast said. All were convicted of committing atrocities during the German occupation of Bryansk.

Super-Streamlined Army Reconnaissance Plane

Front view of Republic's new XF-12 photo reconnaissance plane, military forerunner of recently announced Rainbow transport plane. [Acme Photos]

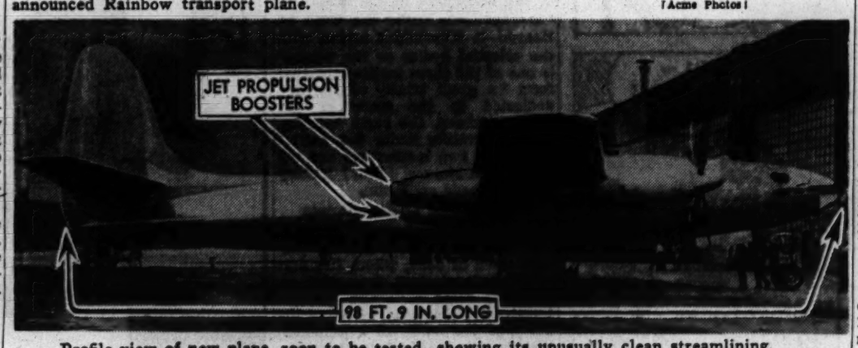

Profile view of new plane, soon to be tested, showing its unusually clean streamlining.

BIG PHOTO PLANE REVEALED; SPEED TOPS BOMBER'S

4 Engine Ship Nearly Ready for Flight

Farmingdale, N. Y., Dec. 30 (AP)—The XF-12, a reconnaissance plane surpassing in speed and range the largest bombers of the war, was disclosed today by Republic Aviation corporation with an announcement that it would be ready to fly in a few weeks.

The war department permitted Republic to publish pictures and a description of the XF-12, but withheld data on its performance.

Republic previously had announced the Rainbow, a transport plane which resembles in description the XF-12, and said the Rainbow would cruise at more than 400 miles an hour at 40,000 feet and had a range in excess of 4,000 miles.

Completed Within Two Years

The new plane was designed and built in less than two years in line with air technical service command specifications for a photographic ship able to outperform anything then in use for reconnaissance. For the most part, the air forces used converted fighters, such as the P-38 Lightning and the P-51 Mustang, for reconnaissance, but also used longer range planes such as the B-24 Liberator and the B-29 Super Fortress.

The XF-12 is 98 feet 9 inches long and has a wingspan of 129 feet. It is powered by four Pratt & Whitney 28 cylinder motors, with an emergency power rating exceeding 3,650 horsepower. The exhaust is directed into a nozzle at the rear of the engine nacelle, each of which is as large as the fuselage of a P-47 Thunderbolt, and adds a jet propulsion boost.

Propellers 16 Feet Across

The engines drive four blade Curtiss propellers measuring 16 feet 2 inches across.

The XF-12 is designed for three camera stations and a fully equipped dark room so cameras can be loaded and pictures can be developed in flight. It will be able to carry complete radio, radar, flash bombs, and protective armor.

Alfred Marchev, Republic president, said in a statement that the XF-12 was "designed to operate in the upper altitudes at speeds comparable to war time fighter planes."

AIR LINE ADDS 13 DAILY TRIPS ON DETROIT RUN

Thirteen daily nonstop flights from Chicago to Detroit, Mich., and five to Washington, D. C., will be added today to the schedules of the Pennsylvania-Central Airlines. A late morning flight to Cleveland, O., also will be added.

PCA will put a new fleet of 56 passenger, four engine Capitaliners into service this winter and early spring, and has announced the purchase for delivery in 1947 of a fleet of Martin 202 liners, which will have twice the speed and capacity of the Capitalliners now in service. The present fleet of twin-engine, 21 passenger transports will be increased soon to 10 more than the fleet in operation Jan. 1, 1945.

The air line is providing immediately an increase of 20 per cent in the service it is offering thruout its system, an official said yesterday, and he predicted "continued substantial increases" thruout 1946.

YANKS DRIVE OFF REDS RAIDING RAILWAY YARDS

[Chicago Tribune Press Service]

BERLIN, Dec. 30—The Russians raided Tempelhof and Anhalter railway yards today, stenciling boxcars and passenger cars with the Red army insignia so they could seize the rolling stock as belonging to them.

American railway guards reported the activity and Berlin district headquarters ordered the Yanks to run the Russians out of the yards and toss them in jail if they resisted. The Russians scrambled aboard switch engines and retreated. Yank guards found hundreds of cars with a white triangle—the soviet insignia—marked on the sides and rubbed them off.

The British, French, Russians, and Americans are constantly looking for cars, owing to the severe shortage of rolling stock and the necessity for keeping communications open.

Flying Fortress Hits German Mountain; 6 Die

FRANKFURT, Germany, Dec. 30 (AP)—A Flying Fortress of the 306th bomb group crashed into the side of a mountain 15 miles north of this city yesterday killing five crew members and one passenger, United States air force headquarters said today. There were no survivors. The plane was en route from Giebelstadt to Eschborn near Frankfort. Names of the victims were withheld pending notification of next of kin.

THIS DAY IN HISTORY

Dec. 31—Defeat at Quebec

IN the early morning hours of Dec. 31, 1775, in darkness and storm, Gen. Richard Montgomery and the vanguard of an American column picked their way thru the snow along the base of the citadel of Quebec. The plan was to enter the lower town from the southward while another American column, led by Col. Benedict Arnold, stole in from the north. Still other detachments were to try to confuse the defenders by feinting against the upper town.

As Montgomery reached the first barriers the carpenters, who were among his party, sawed thru them and the group advanced. Just beyond the barriers was a guard house, and before approaching it Montgomery called back to his column to hurry along. He waited impatiently, then led his own small party forward again.

Suddenly the guard house became alive with gunfire. Montgomery fell, a bullet thru his head. The roar of cannon and muskets continued. Then a silence of death came back. Not a single unwounded American remained in the narrow pass in front of the guard house.

The American column which was coming up became disorganized in the face of such disaster. The officer on whom the command devolved gave the order to retreat. Montgomery's body was left lying in the snow.

Arnold's column, coming in from the north, was discovered by the enemy and subjected to a persistent fire. However, a barrier was carried by assault and the darting figures of the Americans in the snow and darkness brought on something approaching panic among the British forces. A little later the defenders rallied and beat off the attack.

Arnold was struck. The ball which might have lodged in his heart and assured him of an honorable place in history entered his leg instead and saved him for infamy.

The assault on Quebec was a disastrous failure. Montgomery's little army of about 1,000 was no match for the 1,300 Britishers ensconced behind walls and barricades. Some 60 Americans were killed or wounded and nearly 400 taken prisoners. The fate of the whole Canadian expedition was sealed.

DUTCH MARINES TRAINED IN U. S. ARRIVE IN JAVA

2,000 Will Land to Replace Natives

BATAVIA, Java, Dec. 30 (AP)—Two thousand American trained and equipped Dutch marines arrived off Batavia today, and the British said they probably would disembark within a few days.

The cabinet of the Indonesian republic met immediately, presumably to discuss the landings.

The Indonesians had protested the movement of additional Dutch forces into the Netherlands Indies, but in this case had agreed sometime ago to allow the marines to be brought in to replace Amboinese natives serving in the Dutch army, Premier Sjahrir said. Sjahrir was prevented by illness from attending the cabinet meeting.

Relieve Native Troops

In announcing the marines' arrival, allied headquarters said they would relieve Dutch native troops, "who are going outside Batavia." The British said Indonesian leaders had been informed that the Dutch marines would help enforce order.

Trained at Quantico, Va., Camp Eugene, N. C., and Camp Pendleton, Ore., and fully supplied with American equipment, the marines are considered among the finest troops in the Netherlands armed forces. Most of them were recruited in southern Holland. The Dutch have 6,000 more marines, mostly Holland trained, awaiting shipment to the Indies.

Arrest 91 in Batavia

British authorities announced the arrest of 91 persons in a search of Batavia. Those taken into custody included seven whom the British described as "well known Indonesian terrorist leaders."

Troops of the 23d Indian division succeeded in gaining control of all public services in Batavia yesterday without a shot being fired, the British said. The Indonesian government, the British added, had been notified in advance that the utilities were being taken over.

Plan Home for Orphans of Belsen Horror Camp

HAMBURG, Germany, Dec. 30 (AP)—A home for all orphaned children from the Belsen concentration camp will be opened in January in the Hamburg suburb of Blankensee, David Rothman of the American joint distribution committee said yesterday. Three hundred orphans up to 16 years of age will live on an estate of the Warburg family, who fled to the United States and Sweden in 1938.

BURGLARS TAKE $50 AND JEWELRY

Thieves took $50, a quantity of jewelry, and a radio in a burglary of her home Saturday night, Mrs. Joyce S. Ward, 8635 Bishop st., reported yesterday to police.

[ADVERTISMENT]

Gas on Stomach

Relieved in 5 minutes or double your money back

When excess stomach acid causes painful, suffocating gas, sour stomach and heartburn, doctors usually prescribe the fastest acting medicines known for symptomatic relief—medicine like those in Bell-ans Tablets. No laxatives. Bell-ans brings comfort in a jiffy or double your money back on return of bottle to us. 25c at all druggists.

BRITISH REVEAL 6,000 V-BOMBS OUT OF 9,000 HIT

BY WARD WALKER

[Chicago Tribune Press Service]

LONDON, Dec. 30—Some details of England's war effort were released tonight thru publication of a series of hitherto secret charts used during the war by the chiefs of staff committee.

More than 9,000 flying bombs were launched by the Germans between June 12, 1944, and March 30, 1945. Of these, about 6,000 reached England—2,500 exploding in London and 3,500 outside the metropolis. Radar-guided ack ack shot down 2,000, destroying more than fighter aircraft.

The worst days of the blitz were Nov. 30, 1944, when 40 bombs killed 255, and March 8, 1945, when 70 bombs killed 250.

4,500,000 in Services

Fighter aircraft production at the outbreak of the war in September, 1939, was less than 100 a month, rose to 450 a month during the Battle for Britain, and reached 900 a month in 1944.

The strength of the armed forces climbed from under 500,000 in July, 1939, to more than 4,500,000 in mid-1944—largely at the expense of building, textile, and distributive traders, which are still begging for the release of workers from the army. During that period those trades lost 3,000,000 out of 6,000,000 workers.

1942 Was U-boat Year

Taking 1940 munitions production as 100, the output in 1943 reached 350, then dropped until it reached 240 last April.

The year 1942 was critical in U-boat warfare, with subs sinking 6,000,000 tons of merchant shipping compared with less than 2,000,000 tons in the preceding years and three-quarters of a million in 1944.

As of July 16, 1945, the Nazis commissioned 1,200 U-boats. Of these, 800 were known sunk, 200 scuttled, and 150 taken by the allies. The remainder were unaccounted for.

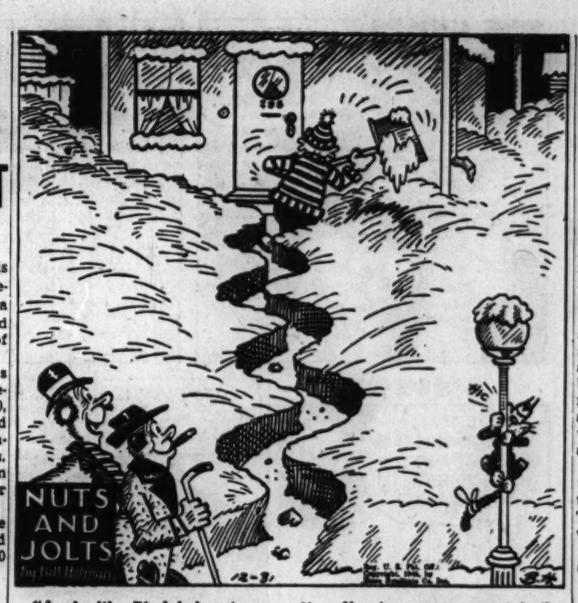

"Looks like Pipdyke's going to a New Year's eve party tonight."

REPARATIONS TO TAKE 56 MORE U. S. ZONE PLANTS

26 German Factories Already Allocated

BERLIN, Germany, Dec. 30 (AP)—Fifty-six more factories in western Germany have been declared available for reparations, making a total of 82 thus earmarked, the American military government's industry branch said today. The additional factories include a Krupp steel plant in Essen and an I. G. Farben plant in Rheinfelden.

13 Lands Seek Equipment

Of the 82 plants, 26 already have been allocated, with all or part of seven large plants going to Russia and Poland. The four power council here is working on the allocation of the 56 others.

A report issued by Lt. Gen. McNarney, commanding general of United States forces in Europe, disclosed that 13 countries have bid for German industrial plants or general purpose equipment. They are England, Russia, Poland, France, the Netherlands, Greece, Norway, Yugoslavia, Australia, India, Egypt, Belgium, and Czechoslovakia. The United States has made no claims for equipment.

Slash German Capacity

An analysis of 19 of the first 26 plants declared for reparations in the American zone shows that their removal will reduce drastically the German industrial capacity in that sector, the American military government said.

Their removal will eliminate 100 per cent of the zone's ferro-nickel production, 70 per cent of the capacity for producing motorcycle engines, 40 per cent of the ball bearing potential, 40 per cent of ship building, and 38 per cent of TNT capacity, the estimates showed.

TWO RUSSIANS, TWO GERMANS SLAIN IN BERLIN

BERLIN, Dec. 30 (AP)—The bodies of four murder victims were found in Berlin today and American and Russian military police scoured the American sector of the city for gunmen who may have been responsible also for the slaying of two United States soldiers last week.

The latest victims included a Russian captain, found in the Anhalter station area shot between the eyes, and another Russian whose nude body was found with the face almost blown off. Other victims were a German civilian who was killed while walking along the street and another shot nearby.

Description of the assailants fitted the pair sought in the slaying of two American sergeants in the Tempelhof airdrome district last week, police said.

U. S. Army Issues 40,000 Tons of Flour to Germans

FRANKFURT, Germany, Dec. 30 (AP)—Faced with the threat of food revolts, the United States military government has diverted additional emergency army food stocks to German civilians in the United States zone, an army report disclosed today. Forty thousand tons of flour were released, the report said.

LOSES CLOTHING WORTH $25

Mrs. Eleanore King of Detroit, Mich., yesterday told police she lost her grip containing clothing valued at $25 near Roosevelt rd. and Wabash av.

ALLGAUER'S Black Forest RESTAURANT

A CHICAGO LANDMARK FOR GOOD FOOD

HAPPY NEW YEAR

2636-38 N. CLARK ST.

OPEN NOON TO 4 A.M.

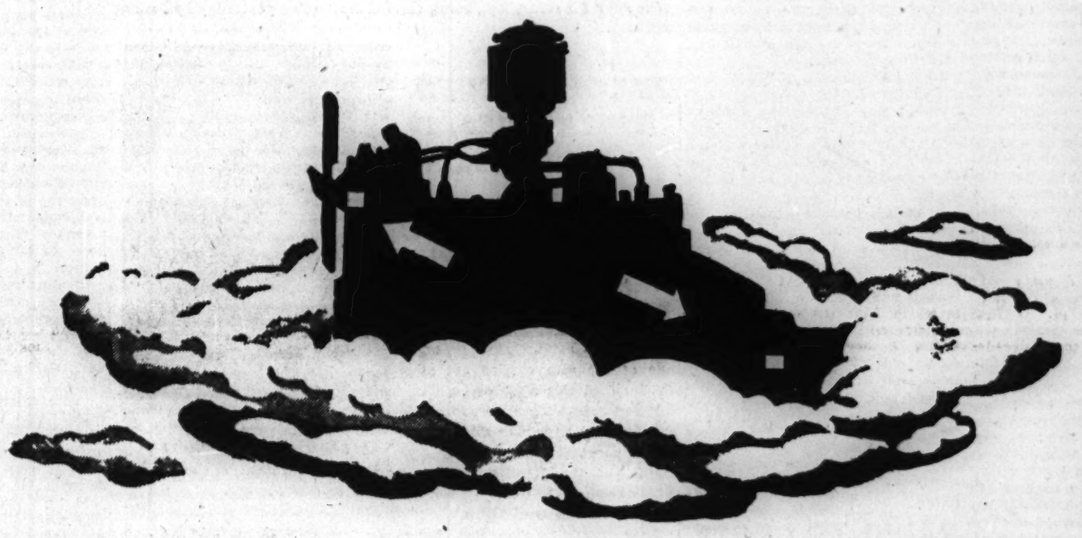

One of these days you are going to get a new car

ONE of these days you are going to get a new car. One of these days you are going to put your head over catalogs and decide which features will bring you the greatest value and enjoyment.

Floating Power, a pioneering invention of Chrysler Corporation, again offers you the greatest advance in vibration-free driving—a feature exclusive on Plymouth, Dodge, De Soto and Chrysler cars.

Thousands of times a minute, powerful explosions—like tiny earthquakes—take place in your automobile engine. Thousands of times a minute that force would be transmitted into the car's body, and yours, unless engineers acted.

ABSORBING THE VIBRATIONS

To cushion these blows, our engineers developed Floating Power, a system of *suspending* the engine *in balance*. "Poise points," strategically located, form a resilient cradle of rubber by which the "power-house" under the hood is insulated from the car. Vibrations thus are absorbed before they reach you. Up front, explosions take place punctually, but no hint of the powerful barrage comes on back. Floating Power has built up a no-trepassing zone between the engine and you.

You will get its advantages exclusively in the new Plymouth, Dodge, De Soto and Chrysler cars—along with other developments that add to your comfort, safety and pleasure. For more reasons than ever, these 1946 cars will merit your confidence and pride.

Floating Power -exclusive with

Plymouth DODGE DeSoto CHRYSLER

PRODUCTS OF CHRYSLER CORPORATION

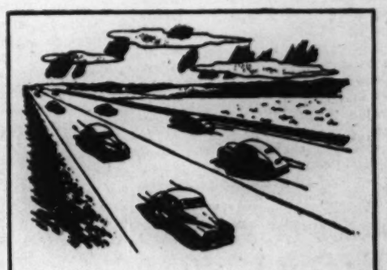

What Floating Power does:

IT CUSHIONS ENGINE VIBRATIONS

IT SWALLOWS UP THE POWERFUL EXPLOSIONS THAT OTHERWISE REACH BACK THROUGH THE CAR

IT FORMS A CRADLE OF RUBBER IN WHICH THE ENGINE IS BALANCED

IT SETS NEW STANDARDS OF VIBRATION-FREE DRIVING

CHICAGO READY FOR 'AN ATOMIC' NEW YEAR'S EVE

Crowds to Jam Loop and Night Spots

A shrieking welcome to 1946 will be uncorked in Chicago tonight in the greatest outburst of New Year's eve revelry in the city's history, hotel and night club managers predicted yesterday. "It will be atomic," one caterer said.

Most loop dining places were sold out of reservations yesterday, altho a few reported that some late comers might still be crammed in at tables. Minimum prices will range up to $18.50 a person [plus tax], from a modest $2 in neighborhood restaurants.

Big Crowd to Be in Loop

Thousands of celebrants without reservations of any kind will jam the corner of Randolph and State sts. at midnight to shake noise makers, toss tinsel hats into the air, and just yell. Supervising Police Capt. William Byrnes of the Central district will have men posted in the loop and at subway, railway, and bus stations to control the crowds.

Plenty of domestic whisky will be available at all the dining places and there will be a bit of scotch. Fowl will be served on most menus. Food of all kinds will be ample, except for some of the finest cuts of meat. Restaurant managers have reported that many reservations have been made for large parties, and prices have been no consideration. The prices will be confined by office of price administration ceilings to the levels of 1942.

Taverns and night clubs will close at 2 a. m., except those which have special licenses permitting them to stay open to 4 a. m.

Food to Be Served

Service men will dance and eat at the centers at 176 W. Washington st., 430 S. Michigan av., and 50 E. 49th st., and all 3,073 beds in the centers are expected to be occupied tomorrow morning by soldiers and sailors in town for the holiday leave.

Baked ham, potato salad, relishes, pie, and coffee will be served all day tomorrow at the centers. Dancing will be in swing tonight at the U. S. O. clubs at 131 S. Wabash av., 203 N. Wabash av., and 1122 S. Wabash av.

To get loop celebrants home, additional cars and trains will be operated early tomorrow by the Chicago Surface Lines and the Chicago Rapid Transit company. The Chicago Motor Coach company will maintain a regular schedule. State st. stores will be closed all day tomorrow.

Early Trains Scheduled

Early New Year's trains will be operated between Chicago and Milwaukee by the North Shore Line. The last northbound train will leave the station at Adams st. and Wabash av. at 3 a. m. tomorrow, making express stops in the suburbs and also stopping at Waukegan, Zion, Kenosha, and Racine. The last southbound train will leave the Milwaukee terminal for Chicago at 2 a. m.

The National Safety council and Charles M. Hayes, president of the Chicago Motor club, issued a warning yesterday to motorists: "If you are going to drive, don't drink."

ONLY 1 STILL ON YULE LEAVE AT TRAINING SCHOOL

Only one inmate released for a week long Christmas leave from the Illinois State Training School for Boys near St. Charles had not reported by yesterday afternoon and Charles W. Reed, assistant superintendent, said he still had 24 hours in which to return.

In the four previous years of Christmas leaves, during which 250 wards were given the privilege, only one inmate failed to return, Reed said. Six at the school, who stayed on the farm to help with milking, have been granted a week's New Year's leave.

Four inmates who escaped Saturday were picked up just west of the school by Kane county deputy sheriffs Saturday night and taken to the Kane county jail in Geneva.

RAIL BUSINESS BRISK BUT NOT LIKE YULE TIME

The station masters in Chicago railroad terminals reported a brisk holiday business yesterday, simultaneously expressing thanks that there was no indication that the New Year's travel jam would be nearly as heavy as the unprecedented one just before Christmas.

Incoming and departing trains were loaded, but it was unnecessary for service men and other passengers to stand for long hours to get a chance to fight their way thru gates and into cars.

Traffic conditions were nearly normal and the railroads were keeping close to their schedules after battling deep snow and extreme cold on northern routes at Christmas time.

400,000 IN STATE HELPED TO JOBS BY U. S. BUREAU

Nearly 400,000 persons in Illinois were placed in jobs in the first 11 months of 1945 by the United States employment service, State Director Charles P. Casey said Saturday.

Since Jan. 1, 46,646 veterans were placed, including 4,141 in the handicapped category. The conversion period, Casey said, has been marked by an increase in applications. The staff of 1,120 in the 58 local offices has served an average of 1,720 persons each.

Among the 3,600,000 applicants were 355,187 former soldiers, sailors, and marines, he reported.

AUTO REPORTED STOLEN

Peter Manno, 528 E. 92d st., told police his automobile—a 1940 Chevrolet sedan—was stolen yesterday from in front of his home.

THE GUMPS
WELL, IT TOOK OLD FERRET-EYED ANDY TO DISCOVER THE ONE THING OF VALUE IN THIS VAST NOTHINGNESS, TRISHA-
YEAH. THAT BEAUTIFUL HORSE, APACHE...
12-31
GUS EDSON
AND WHAT HAPPENS? HANDSOME CLAIMS HE'S HIS! THEN OFFERS TO SWAP THE HORSE FOR THE RANCH!
DOESN'T THAT PROVE THERE MUST BE SOMETHING OF EVEN GREATER VALUE HERE?
ESPECIALLY SINCE HE TRIED TO SCARE US AWAY BY SAYING WE'RE ALL IN DANGER-
THERE'S ONE DANGER THAT I'LL AVERT RIGHT NOW! THE DANGER OF FORGETTING THAT THIS IS NEW YEAR'S EVE! LET'S CELEBRATE!
SMITTY
WELL, KID, TOMORROW IS THE NEW YEAR AND IT'S GOING TO BE A BOOMING YEAR!
1946 JAN 1
12-31
EVERYBODY IS GOING TO PUT HIS SHOULDER TO THE WHEEL AND PUSH, PUSH, PUSH!!
YES, SIR! HARD WORK IS THE PROGRAM FOR BAILEY AND CO. IN 1946!!
WELL-- HAPPY NEW YEAR!
Reg. U. S. Pat. Off. Copyright, 1945, by The Chicago Tribune.
GERALD F.

SKYWAY MAGIC AT PLANETARIUM TOLD OVER W-G-N

The mysteries of the heavens as seen at the Adler planetarium were described to a radio audience last night in the weekly W-G-N program, "The Chicago Story."

The planetarium, described by one of the characters in the drama as "a schoolroom under the vault of Heaven—a stupendous drama with the celestial bodies as the actors," is one of the three institutions that form "a great trinity of learning dedicated to the study of the Heavens above, the earth beneath, and the waters under the earth." The other two institutions are the Museum of Natural [Field] History and the Shedd aquarium.

Trace Origin of Planetarium

The development of the planetarium was traced from a little German town of Jena, where the first optical planetarium was erected. Jena, the home of Goethe, Schiller, Luther, and Schelling, also was the home of the medieval astronomer, Weigel, who built a large telescope thru which the stars might be seen in the day time.

The drama's story was of a chamber 72 feet in diameter carrying a hemispherical dome of 68 feet in diameter. The linen of the dome is stretched over horizontal battens and the whole is supended by metal straps from the outer dome. It also told of the entrance foyer, museum corridors, library, and lecture room, all parts of a building that is so highly regarded that its designer, Ernest A. Grunsfeld Jr., was awarded the 1931 gold medal of the Chicago chapter of the American Institute of Architects.

Images on Dome

The essential element of this optical planetarium, the broadcast related, is a composite stereopticon, with many projectors throwing images on the great hemispherical dome.

Since it reproduces the intricate phenomena of the heavens, the instrument is a complex one, but the great dome is amazingly lifelike in its reproduction of the sky and the stereopticon may be adjusted to display the stars, the sun, the moon, and the planets, all in their proper places, for any instant of any year, for any century and for any terrestial position, listeners learned last night.

"Now don't worry, Mrs. Beems, and have a good time. I know how seldom you get your husband to take you out."

HARVEY CASHIER AT DEARBORN ST. SLUGGED, ROBBED

Bandits Get $5,000 in Station Cafe

(Picture on back page)

Bandits entered the busy Dearborn railroad station on Polk st. yesterday, slugged and robbed Harry Collins, 52, cashier for the Fred Harvey restaurants, and walked out thru crowds of travelers with approximately $5,000 loot in a brown paper sack.

Collins, who resides at 1112 E. 64th st., was counting dining car and restaurant receipts in his office, room 208, on the second floor of the station when a Negro entered with a $20 bill.

Forced to Open Safe

"I want some change for the Grand Trunk," he said, then displayed a revolver. He forced Collins to open the safe, and put silver and bills from the safe and Collins' desk into the bag.

Daniel Powers, 26, of 748 E. 45th st., a Negro porter, called at the office for mail during the robbery, and was told to "stand to one side." A few minutes later a Negro accomplice of the gunman entered the office, and helped him gather up the money.

Strikes Cashier with Gun

When all the cash had been placed in the bag, the armed bandit struck Collins on the head several times with the pistol. Collins collapsed and was shoved under a table. Powers was told to lie down beside him.

The robbers cut the office telephone wire, then walked out thru the station after threatening to kill Collins and Powers if they called for help. Carl Nilen, of 1659 Addison st., a friend of Collins, visited the office 10 minutes later and took Collins to St. Luke's hospital for treatment for lacerations on his head.

RADIO TO CROSS NATION ABREAST OF 1946 ARRIVAL

BY LARRY WOLTERS

Dancing parties again will be the major networks' way of introducing the new year tonight. The festivities will start at 11 p. m., Chicago time, in New York, where it will be midnight.

W-G-N-Mutual will open with a description of the activities in Times square, followed by various eastern dance bands. Then at midnight W-G-N will switch to the Aragon ballroom where Hal Bohm will describe the scene as Eddy Howard's music is played.

The parade of bands will continue as points farther west hail the new year, winding up on Mutual with "Pua Al Meida and his Pago Pago orchestra and the Polynesians" from Honolulu from 2:45 to 3 a. m.

WENR will present a review of events of 1945 tonight at 11:30. Excerpts from outstanding correspondent broadcasts will be aired. The voices of President Truman, Gen. MacArthur, Winston Churchill, as they were heard on broadcasts in the year, will be brought back to the air.

PARTIAL ECLIPSE OF SUN WILL BE SEEN ON NOV. 23

A partial eclipse of the sun Nov. 23 will be the only one of six eclipses to occur in 1946 which will be visible in Chicago, Prof. Oliver J. Lee, director of the Dearborn observatory at Northwestern university, said yesterday.

The moon will hide 44 per cent of the sun at 4:59 p. m. at the height of the visible eclipse. Other partial eclipses of the sun, which will not be visible in the United States, will occur Jan. 3, May 30, and June 29. Total eclipses of the moon will occur June 14 and Dec. 8. Six eclipses are near the maximum number which can occur in any year, and two is the annual minimum.

Meteor showers, which provided brilliant displays of shooting stars in recent years, are lessening, and none of importance will occur in 1946, Prof. Lee said. But on clear winter nights at about 9 p. m. the eastern portion of the sky will be illumulnated by Sirius, the brightest star in the heavens and by Mars, Saturn, and many constellations, such as Orion and Pleiades.

USE 666
COLD PREPARATIONS
LIQUID, TABLETS, SALVE, NOSE DROPS
CAUTION—USE ONLY AS DIRECTED

Miners Remove Body of Blast Victim

(Associated Press Wirephotos)

Body of Hobart Sulfridge, one of victims of explosion and fire in mine near Pineville, Ky., being carried from mine yesterday by rescue workers.

ONE OF RESCUED MINERS DIES; 19 STILL MISSING

5 Known to Be Dead; Fire Halts Search

Pineville, Ky., Dec. 30 (AP)—The death toll in a coal mine explosion near here last Wednesday morning mounted to at least five today as one of the men carried out alive Friday died this afternoon.

Weary rescue crews were forced to suspend search for 19 or more miners still unaccounted for in the wrecked tunnel of the Kentucky Straight Creek Coal company's No. 1 mine.

Driven Out Again

Late this afternoon fire, fumes and smoke again drove all rescue workers from the damaged mine and officials said it might be hours before the volunteers could reenter the pit with any degree of safety.

Tom McQueen, 30, Magnet, Ky., died in the Pineville Community hospital today without regaining consciousness. He was married but had no children.

He was one of the nine miners found alive in the fire swept pit more than 53 hours after the unexplained explosion trapped 31 or more men about 8:30 a. m. Wednesday. Albert Bennett, 64, Pineville, died before he could be brought to the surface. McQueen was the last of the eight survivors carried out of the tunnel.

Little Hope Held

Experienced miners held little hope for the survival of those still unaccounted for. Late last night word was sent up that four bodies had been found but today officials said three, not four, were found.

The bodies of Mine Foreman Nath Centers, 62, and Hobart Sulfridge, 44, were brought out of the mine this morning. They were badly burned. Both were married, and Centers had three children and Sulfridge five. There was no announcement about the identification of the body which had not been brought out of the tunnel.

Two of the dead were found on their knees, and there was evidence that they had dragged themselves several feet.

The seven survivors, all reported doing well at the hospital here, were Charles Lingar, 30, Four Mile, Ky.; Bud Townes, 52, a Pineville Negro who survived a similar mine explosion in 1929 in which 16 men were killed; Bill Branstutter, 41, Pineville; McKinley Death, 45, Pineville; Ivan Philpot, 51, Pineville; Joe Hatfield, 40, Pineville, and Huey Miller, 31, Four Mile.

Mrs. Minnie Sulfridge (left), widow of miner, stands in rain and weeps as husband's body is brought from mine, while a friend tries to console her.

Relief Fund Started

A relief fund has been started to aid the victims' families and Mayor J. M. Brooks of Pineville is chairman.

Harry Thomas, chief engineer for the state department of mines and minerals, said an investigation of the disaster would be made after all rescue work is completed. He said he would name a board to make the inspection.

Thomas has not commented on reports from Washington that the Federal Bureau of Mines and the United Mine Workers of America union magazine had criticized conditions in the Kentucky Straight Creek Coal company mine.

However, W. E. Lewis, president of the company, said today he considered the mine had been in the best shape it ever was in, and that improvements had been made at the suggestion of the state department of mines and minerals.

DIES OF BULLET WOUND

Mrs. Willa Mae Walker, 30, of 1360 Newberry av., Negro, died yesterday in County hospital of a bullet wound received Saturday night during a quarrel with a man at 14th st. and Newberry av. Police held Thomas Patton, 19, of 1354 Newberry av., Negro, in connection with the shooting.

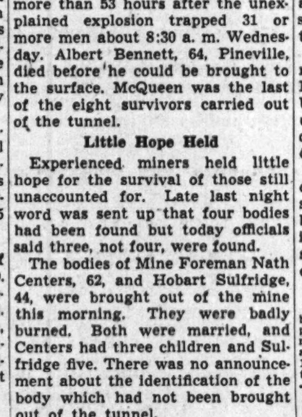

Invisible film brings quick relief. Contains no castor oil or other irritant. Handy pocket-size tube. Best lip protection for over 80 years. 25c per tube.

LipAde
The Original Lip Pomade
ROGER & GALLET

NAVY OPPOSES GIVING UP ITS LAND PLANES

Cites Need for Highly Specialized Ships

Washington, D. C., Dec. 30 [Special]—The navy went on record today for retention of control of its land-based air power, irrespective of the outcome of pending proposals for merger of the nation's fighting forces.

In the first comment on the merger subject from an official navy spokesman since Navy Secretary Forrestal clamped the lid on discussion of the issue, Rear Adm. Harold B. Miller, director of the division of information, in an interview asserted the navy will seek to keep control of its land based planes.

Silent on Land Craft

Forrestal had shut off discussion of the proposed merger by navy officers after President Truman sent congress his message urging unification of the army and navy. In this message the President said the navy would retain its own carrier, ship, and water-based aviation but was silent in regard to shore-based navy air squadrons.

Rear Adm. Thomas H. Robbins Jr., skipper of the carrier Lexington for the last 11 months of the war and now attached to the office of the secretary of the navy, amplified Miller's comment with several instances from the recent war of the importance of navy controled land-based planes.

Robbins said highly specialized types of aircraft are required for search, reconnaissance, and anti-submarine warfare. Such planes, he said, have been developed by the navy and differ widely from army bombers.

Lists Differences

He listed four main differences between navy search planes and the ordinary army bomber.

"You must have very high performance at very low altitudes," he said. "You must have a totally different installation of weapons. You must have very long range and endurance at very low altitudes. You must have special electronic and radar gear of a type designed for this and no other purpose."

He mentioned the army's B-24 as an example of the need for special equipment. Describing it as a "good bomber," he said the navy had tried to use it for search and found it unsuitable. The navy then designed an entirely new airplane, the Privateer.

Catalinas Shot Down

"In August, 1942," he said, "we needed long range planes to track some Jap carriers. Army B-17s were available but couldn't be used for that mission. We used poorly armed Catalinas and they were shot down."

"Many places we have to use seaplanes because no land fields are available," he added. "Of course we use land planes where possible because of their inherently better performance."

Robbins said the defeat of the Italian navy by the British in the battle of the Ionian sea was traceable in part to lack of coördination between the Italian fleet and the Italian air force. He said Italian planes located the British fleet but didn't report it to the Italian navy for 36 hours and then made a woefully inadequate report.

China Proclaims New Year's Day a Holiday

CHUNGKING, China, Dec. 30 (AP)—The government has proclaimed New Year's day a national holiday, to be featured by a memorial service in Chungking for Dr. Sun Yat-sen, founder of the republic. Generalissimo Chiang Kai-shek is to preside at the memorial service. Chiang's usual New Year's message to the nation is expected to be delivered tomorrow.

DIVORCEE RAPED, SLAIN; FIND BODY IN SCHOOL YARD

Man in Army Uniform Hunted as Strangler

Detroit, Mich., Dec. 30 [Special]—Police tonight sought a man wearing an army uniform with Pacific campaign ribbons as the rape slayer of Mrs. Gladys Marsden, 40, a divorcee, whose battered body was found early today in a school yard.

Mrs. Gladys Marsden

Mrs. Marsden's body was nude except for shoes and stockings, police said, and she apparently had been strangled by a slip found wrapped around her neck. Her face showed signs of a terrific beating, and several teeth had been knocked from her mouth. Her clothes, ripped into strips, were found scattered around the yard.

Had Drinks with Him

A medical examination of the body disclosed she had been raped, police said. Coroner Albert E. Hughes of Wayne county announced at the conclusion of the autopsy that Mrs. Marsden died of strangulation.

Police said Mrs. Marsden went to a tavern last night with her parents, Mr. and Mrs. August Barnes of Carrollton, O., who were visiting her over the holidays. At the tavern she met the man police believe was her slayer.

She had a few drinks with this man, and told her parents to go home, saying she would "get home all right." The mother, 76, said she and her husband left the tavern about 1:30 a. m.

Mrs. Marsden's tavern acquaintance was described by the parents as a man between 26 and 29 years old with light wavy hair and a pencil moustache. He wore the uniform of an army private with Pacific campaign ribbons, and the combat infantryman's badge.

Moved to Her Table

Stanley Grabowski, a bartender in the tavern, said this man entered the place with a woman but after a short time began ignoring the woman he had brought with him to pay attention to Mrs. Marsden, who was sitting at a table with her parents.

The woman who had entered with the soldier went out alone, Grabowski said, and the soldier then moved to Mrs. Marsden's table.

Lt. Eugene Kinney of the homicide bureau said Mrs. Marsden's purse was found empty near the body. He commented, "It looks like a murder and robbery case."

New York Issues 74,068 Marriage Licenses in Year

New York, Dec. 30 (AP)—New York City in 1945 issued 74,068 marriage licenses, 5,326 more than in 1944.

The "HIT" of the Show

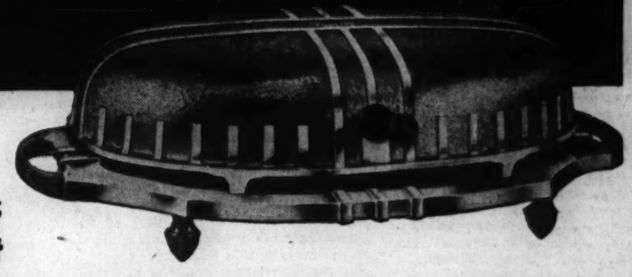

It Serves You Right

At the Chicago Housewares Show in the Palmer House, Buyers and Merchants from every section of the country were enthusiatic about the new, improved

Hollywood STREAMLINED ELECTRIC TABLE Broilers

They were unanimous in acclaiming them

"The HIT of the SHOW"

Here are a few of the outstanding features that are making Hollywood Electric Table Broilers the Nation's favorite household appliance:

- The original Cast Aluminum Electric Table Broiler with the Hand Hammered design
- Polished to a high silver finish
- Two distinct high and low Broiling Heats
- Top locks in place when raised for turning or serving of foods
- Larger Capacity
- Furnished complete with 6-ft. cord
- Bakelite Handles and Legs enhance appearance
- Handsome Well and Tree Platter for serving
- Use it right on dining room table
- Simple, economical and easy to operate
- No smoke—no muss—no fuss

Our supply is still limited, but more Hollywood Broilers are coming off our production line every day. So be patient a little while longer. Hollywood Electric Table Broilers are worth waiting for.

BUYERS:—VISIT OUR DISPLAY, ROOM 1010, PALMER HOUSE

FINDERS MANUFACTURING CO.
3669 S. MICHIGAN AVE. CHICAGO 15, ILL.

The Grand Old Drink of the South

FROM THE CURRIER & IVES PRINT
The Mississippi in Time of Peace

All drinks are so extra delicious when given the mellow smoothness and pleasing 100-Proof quality of Southern Comfort. No sugar needed.

There's Only One

SOUTHERN COMFORT
America's Most Versatile Drink
100 PROOF LIQUEUR

One Drink...A Delight! Two...A Revelation! No Gentleman Will Ask For Three!

SOUTHERN COMFORT CORPORATION, ST. LOUIS 3, MO.

WLB TO URGE WESTERN UNION WAGE INCREASE

Seeks 12 Cent Boost as Strike Date Nears

Washington, D. C., Dec. 30 (AP)—The war labor board has decided to recommend a wage increase averaging 12 cents an hour for 50,000 Western Union employes due to strike on Jan. 7, it was learned authoritatively today.

W. L. Allen, president of the AFL Commercial Telegraphers union, representing about 40,000 of the workers, said his group wanted to read the board's decision before commenting on whether the strike will be carried thru or abandoned.

Allen said the reported decision was "very encouraging," however.

Board's Last Day

The decision, together with an opinion by Edwin E. Witte, public member, is expected to come down tomorrow, the board's last day before going out of existence.

The company and the union had agreed by stipulating to be bound by the board's recommendation. The union had appealed from a directive of Oct. 17 which granted the AFL workers a 4 cent hourly increase. The board agreed to reconsider after the AFL protested that the WLB had failed to "live up to its responsibilities" in the case.

In a companion decision affecting 7,000 members of the CIO American Communications association in the metropolitan New York area, the board revised its New York regional board's previous directive, according to CIO sources close to the WLB.

Appealed by Company

The regional board's order, allowing a minimum 10 cents hourly increase and setting up two schedules of adjustment by which additional wage boosts could be granted, was appealed by the company.

The national board, according to CIO sources, decided to amend that order to knock out the 10 cent hourly increase and other increases permitted under schedule B of the regional order.

However, schedule A, which would be retained, would allow increases averaging more than 12 cents an hour, a CIO representative said.

Union Head Gives Views

Joseph P. Selly, ACA international president, speaking in New York, said if the WLB decision was in conformity with his expectations, he did not believe the 7,000 Western Union employes in New York "will take it."

FIRST SHIPMENT OF INDO-CHINA'S RUBBER ON WAY

SAIGON, Indo-China, Dec. 30 (AP)—Lack of labor and lighterage is delaying the shipment of 113,000 tons of rubber to the United States, but the first cargo from Indo-China left for America last week.

The Isthmian ship Red Rover, which left with the first cargo, lay here for six weeks before completing the loading of its 8,000 tons, but shipping officials say gradual improvement of labor and lighterage conditions may permit realization soon of the goal of 16,000 tons that has been set for monthly shipments to the United States. The American Liberty ship Mary A. Livermore, the second United States bound cargo ship, is here ready to be loaded with 8,000 tons.

Of the total of 170,000 tons of rubber available here, the United States has been allotted two-thirds and France the remainder.

ARMY TO GIVE REFRESHERS TO FREED DOCTORS

Washington, D. C., Dec. 30 (AP)—Surgeon Gen. Norman T. Kirk of the army announced today that refresher training courses covering 12 weeks would be offered to doctors leaving the service who want to know what has been happening in the fields of medicine, surgery or neuropsychiatry while they were away. The program will be available until June 30 at army hospitals. Kirk said the 12 week refresher course would provide temporary duty assignment at a hospital where the medical officer would have clinical work under supervision and opportunity for study of recent advances in medicine.

POLISH PREMIER ACCUSES ANDERS OF TERRORISM

WARSAW, Poland, Dec. 24 [Delayed] (AP)—Premier Edward B. Osubka-Morawski said today terroristic acts were being fomented in Poland by agents of Gen. Wladislaw Anders, former commander in chief of Polish forces in Italy, who has declined to return to Poland under the present regime. The premier blamed bands of the NSZ [national armed forces] and said there was "liaison between these people and those of Anders." He added, "Anders' people are backing them and they get arms and other materials by air." The NSZ originally was formed to fight the nazi occupation.

Stalin Receives Chiang's Son on Diplomatic Visit

LONDON, Dec. 30 (AP)—The Moscow radio said tonight Premier Stalin received Gen. Chiang Ching-kuo, elder son and personal representative of Generalissimo Chiang Kai-shek, after the envoy's arrival by plane from Chungking. The broadcast said Foreign Commissar V. M. Molotov was present at the meeting.

Egypt's Cabinet Boycotts Zionist-Produced Goods

CAIRO, Egypt, Dec. 30 (AP)—The Egyptian cabinet today approved a boycott on Zionist produced goods from Palestine to take effect Jan. 1. Enforcement measures were expected to be announced tomorrow.

The Inquiring Camera Girl

BY MARYON ZYLSTRA

[The Tribune will pay $5 for each interesting question submitted by a reader and used by The Tribune. Today's question was submitted by C. M. Schwab, 459 Elgin av., Forest Park.]

THE QUESTION

What is your favorite manner of celebrating New Year's eve?

WHERE ASKED

Wabash av. and Roosevelt rd.

THE ANSWERS

Ward L. Day, cashier, 1049 Rush st.—I usually like to start out New Year's eve with a dinner that's worthy of being called a banquet and then I go to a good stage play. After the play comes the round of cafes and night clubs. In other words, I like to have a lot of laughs and a lot of noise and a blonde laughing with me.

Mabel P. Ohab, secretary, 2907 W. 24th blvd.—There are eight girls in my family and we like to be together on New Year's eve. We don't like to make reservations for that many at a night club, so we go to one of the married one's homes. At midnight we drink a toast to usher in the new year and listen to the chimes and whistles.

Jack Eckhardt, 6211 N. Oakley av.—Usually the night before New Year's starts out quietly for me with a group of friends and some liquid libation. As a rule, it winds up some time the next day and I am left with a disastrous feeling. This year, however, I'm going to control it, I hope, and start the new year feeling right.

Lucille Pena, secretary, 1114 S. Sacramento av.—My favorite way of celebrating is going down to the loop and watching all the merriment and gayety. Of course, I like to add to the general feeling of celebration by making a lot of noise myself. New Year's eve is the gayest time of the year and I wouldn't miss the celebration.

Esther Zisook, stenographer, 5478 University av.—Being at a party with all my friends and celebrating together is my idea of an ideal New Year's eve. I don't like to get out into the wild crowds because there are too many people trying to prove that they have no inhibitions. I like to be with the people I know.

Shirley Hart, stenographer, 5303 Woodlawn av.—I like the old fashioned New Year's eve. I like to spend it at home with my folks and my special beau. After midnight we like to go out and see some of the night spots. I retire at a reasonable time, so I can enjoy the first day of the new year when it arrives.

BORG-WARNER WORKERS VOTE TO END STRIKE

A 60 day strike which tied up production of farm equipment at the Ingersoll Steel and Disc division of the Borg-Warner corporation plant, 1000 W. 120th st., was terminated yesterday when employes voted to accept a new contract which provided wage increases of 10 per cent. The workers, members of local 139 of the United Farm Equipment and Metal Workers' union [CIO], struck Oct. 29 to enforce demands for a general 30 per cent wage increase. The new contract provides that discussion on the original wage demands be resumed after 90 days, Joseph Van Nordstrand, international union representative, said.

1,500 Gather to Watch Stritch Dedicate Church

(Picture on back page)

Cardinal Elect Samuel A. Stritch yesterday dedicated the mission church of the Immaculate Heart of Mary and mission house of the Claretian Fathers at 4415 S. Ashland av. About 1,500 persons gathered around the church during the ceremonies which culminated in a solemn pontifical mass, offered by the Rev. William I. Ward, pastor of St. Rose of Lima church, 4747 S. Ashland av. The Rev. Father Thomas, C. M. F., of St. Francis of Assisi church, Newberry av. and Roosevelt rd., preached the sermon. Cardinal Elect Stritch delivered a brief address in English.

MISSOURI

HEALTH HOLIDAY
THE ELMS HOTEL
ROOM AND 3 MEALS FROM $30 A WEEK
DEL. 5800
EXCELSIOR SPRINGS

TOURS

BERMUDA—Peaceful islands about 5 hours from Manhattan by air, less than 2 days by sea. Talk with your travel agent today about a trip to this pocket size paradise, where the cares of a work weary world are distant and forgotten.

2-MONTH STRIKE ON 3 BUS LINES ENDS THURSDAY

Striking employes of three Greyhound bus lines operating out of Chicago, the Pennsylvania, the Central, and the Illinois lines, will return to work at 5 a. m. Thursday, the United States conciliation service said last night.

The strike had tied up the three lines since Nov. 1. Operation of two other Greyhound bus lines here, the Overland and the Northland, was not affected by the strike.

Officials Here Not Notified

Company officials here, altho they had not been officially advised of the scheduled return to work, estimated that about 300 employes are involved in the Chicago area, including drivers, mechanics, and some station employes who are members of the Amalgamated Association of Street, Electric Railway, and Motor Coach Employes of America [AFL]. Station employes who are members of the Brotherhood of Railway Clerks did not join in the strike.

J. P. Heffernan, superintendent of the Greyhound garage here, said that buses on the three lines involved should be running as soon after the time fixed for return to work as buses can be checked and serviced. The three lines operate 60 trips a day, carrying approximately 2,100 passengers.

Parley Held at Cleveland

Announcement of the termination of the strike was made at Cleveland by Howard T. Colvin, assistant director of the conciliation service, who said the men will return to work pending preparation of a fact finding report. The announcement followed a two day conference between the company and the union.

No attempt was made to settle points at issue in the dispute, Colvin said. All discussion was centered on obtaining agreement on a return to work in accordance with a proposal by Labor Secretary Schwellenbach that the dispute go to a fact finding commission with the stipulation that wage concessions be retroactive to Oct. 31, and that there be no discrimination against strikers.

Seek Raises for All Workers

The union is seeking a rate of 5.75 cents a mile for all drivers and a 30 per cent wage increase for maintenance personnel. The company offered 5.4 cents for drivers east of Pittsburgh, 5.3 cents for drivers west of Pittsburgh, and a 10 cent an hour increase for maintenance workers. The previous rates were 5 cents, 4.85 cents, and an hourly minimum of 48 cents.

S. R. Sundstrom, president of Pennsylvania Greyhound Lines, Inc., and R. W. Budd, president of Central Greyhound Lines, Inc., issued a joint statement that they were "very pleased that service can be resumed and we regret the inconvenience caused the public by the work stoppage."

STRIKE IN EAST TO PUT PICKETS AT PLANTS HERE

All Western Electric company plants in the Chicago area probably will be picketed within a week after a strike of Western Electric employes in New Jersey and New York City begins, Ernest Weaver, regional director for the National Federation of Telephone workers, said yesterday. The eastern strike is set for 11 a. m. on Thursday. The eastern union is known as the Western Electric Employes' association, the local one as the Communication Equipment Workers, Inc. Both are affiliates of the NFTW, Weaver said. The union is seeking a 30 per cent increase. Joseph E. Beirne, national president of the NFTW, has asked President Truman to intervene.

GOAL IN SIGHT AS BOND DRIVE NEARS FINISH

Volunteer victory bond salesmen will make final reports of the campaign in Chicago and Cook county today, George F. Spaulding, loan chairman for the city and county, said yesterday. Thru last Wednesday noon, a total of $78,238,877 in E bonds had been sold, or 85.2 per cent of the quota of $91,823,000. Spaulding said yesterday that the quota probably will be reached, but sales will not count in the Victory loan campaign unless actually processed by the Federal Reserve bank. He urged all issuing agents to report E bond sales immediately.

Paulist Choir Gives Final Concert for Victory Loan

Directed by the Rev. Father Eugene O'Malley, the famed Paulist choir of boys appeared in its second war bond concert yesterday in Orchestra hall. The concert, sponsored by Mrs. Leo P. Cummings, chairman of the Catholic committee of the victory loan campaign, was the last special program of the Chicago campaign.

This Modern Way Wins

Praises of Mothers in Relieving Miseries of

Children's Colds

SPECIAL PENETRATING-STIMULATING ACTION WORKS WHILE CHILD SLEEPS...TO BRING COMFORTING RELIEF

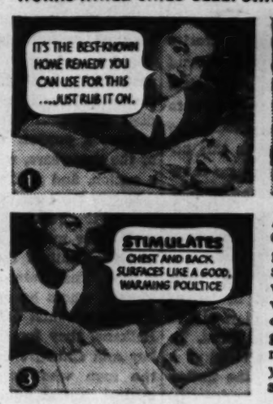
1
IT'S THE BEST-KNOWN HOME REMEDY YOU CAN USE FOR THIS ...JUST RUB IT ON.
2
PENETRATES
INTO UPPER BRONCHIAL TUBES WITH SPECIAL MEDICINAL VAPORS
3
STIMULATES
CHEST AND BACK SURFACES LIKE A GOOD, WARMING POULTICE

And mother, remember this... Only time-tested Vicks VapoRub gives this special penetrating-stimulating action that starts to work at once—and keeps on working for hours—to help relieve coughing, upper bronchial congestion, muscular soreness or tightness. We promise, you'll like the results, too! Try it.

VICKS VAPORUB

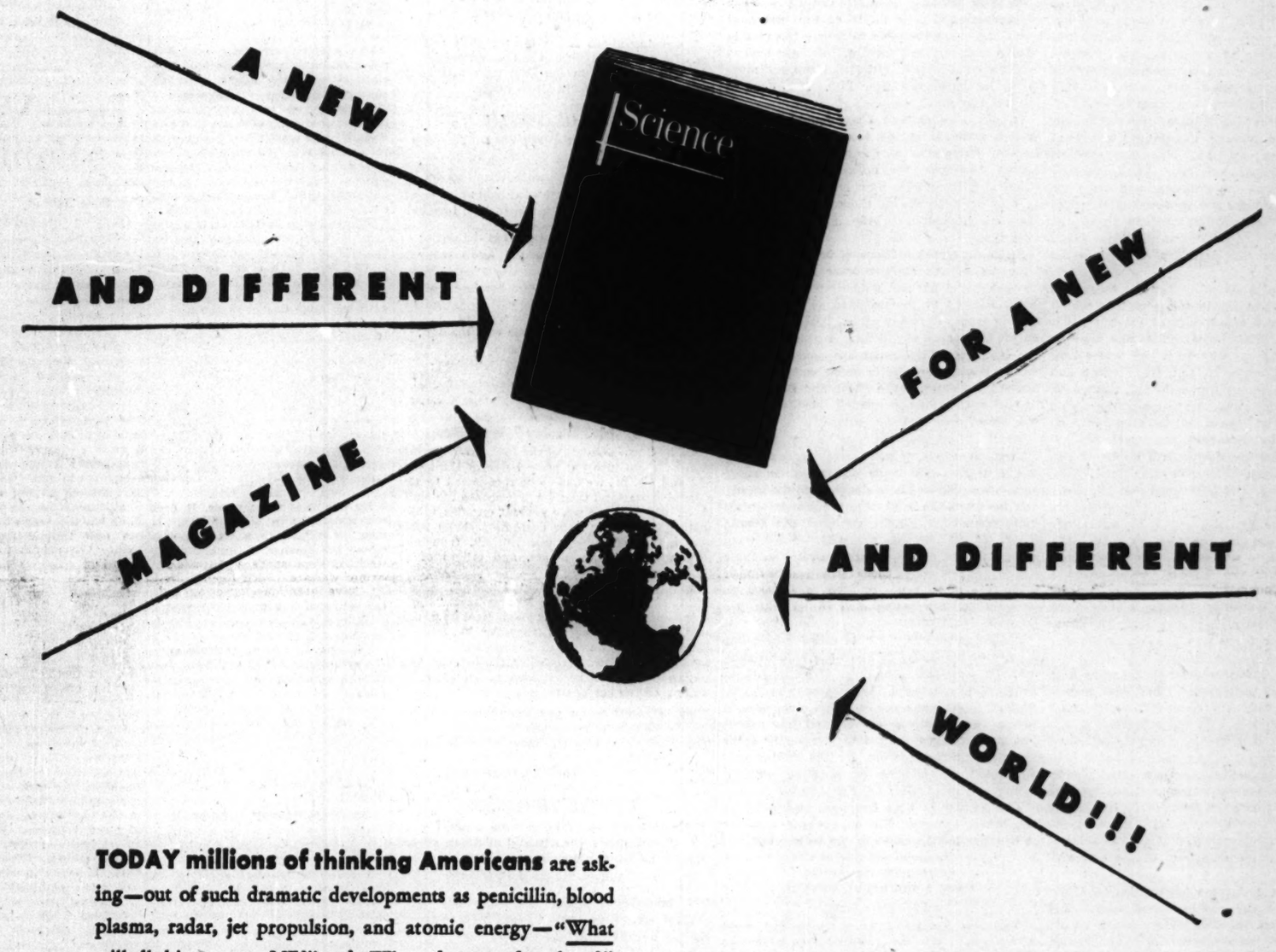

TODAY millions of thinking Americans are asking—out of such dramatic developments as penicillin, blood plasma, radar, jet propulsion, and atomic energy—"What will all this mean to ME?" and "Where do we go from here?"

SCIENCE ILLUSTRATED is designed to meet the needs of these modern, inquisitive, science-hungry minds. It will translate, in a dramatic new format of text and pictures, the effect of these, and the greater scientific developments to come, upon our daily lives. It will discuss the products of science in terms of their impact upon man's health, pleasure, comfort, working hours, and future earning power.

SCIENCE ILLUSTRATED will report what modern scientists are doing in research... what manufacturers are planning in new and better products and services resulting from today's amazing achievements in the fields of science, mechanics, discovery.

SCIENCE ILLUSTRATED, in brief, will interpret the vast new horizons of scientific progress in simple, understandable language. It will be edited for alert, intelligent, forward thinking people.

The editorial staff of SCIENCE ILLUSTRATED is made up of science writers with long experience in the general magazine and newspaper field. They will have access to, and assistance from, the country's leading scientific authorities. They will have at their command all of the resources of the McGraw-Hill Publishing Company... 196 technical editors as consultants... a skilled research organization... a world-wide clearing house for scientific news... in short, the complete physical and financial resources of the world's largest technical and scientific publishing house.

Annual subscription price $3.00.

Advertising forms close February 10.

Initial print order 500,000 copies.

First issue on the news-stands April 1946.

ALERT ADVERTISERS will want to know what this new and different magazine offers in audience potential. A representative will gladly supply you with all the facts. Write Science Illustrated, 330 West 42nd Street, New York 18, N.Y. Or 'phone your nearest McGraw-Hill office.

Chicago Daily Tribune

THE WORLD'S GREATEST NEWSPAPER

FOUNDED JUNE 10, 1847

8 ★★ MONDAY, DEC. 31, 1945

ENTERED AS SECOND CLASS MATTER MAY 14, 1903, AT THE POSTOFFICE AT CHICAGO, ILL., UNDER ACT OF MARCH 3, 1879.

All unsolicited articles, manuscripts, letters, and pictures sent to The Tribune are sent at the owner's risk, and The Tribune company expressly repudiates any liability or responsibility for their safe custody or return.

YEAR OF VICTORY

The year 1945 brought the greatest victories ever achieved by American arms. At the end of the great wars in Europe and the Pacific, which saw two of the mightiest military powers in history crushed in abject surrender, the power of the United States had given this nation such unquestioned supremacy as no country had ever known. But, aside from the momentary jubilation on V-E and V-J days, the knowledge of this power brought little satisfaction to Americans.

First, the cost had been too great. More than 260,000 young Americans had died in battle. More than three-quarters of a million others had been left shattered in body and mind. In dollars the cost was reckoned at a third of a trillion. The material resources of the nation had been depleted on an enormous scale.

Second, the war had settled little. Tyrannies had been overthrown, only that other tyrannies might be installed in their place. Injustice, starvation, forced migrations, and brutality were the rule of the day. The promise of freedom held out to billions of men and women were cruelly snatched away from the subject peoples.

Third, the atomic bomb which had dramatically ended the war with Japan had brought a new and awesome age upon the world. Altho the bomb was the product of American resourcefulness, and America alone of all the nations possessed it, America was the most fearful of its destructive potentialities in the future, perhaps because we do not hold life or the material monuments of our civilization cheaply.

Fourth, despite our unchallenged power, our representatives negated the position which America was entitled to command in world affairs by behaving as if America's martial accomplishments and its charitableness toward the world were something demanding apology. At conference after conference—Yalta, Potsdam, London, Moscow—the President and the state department appeased and appeased again, while Britain and Russia were accorded all of the moral and strategic victories of the peace which had flowed from the American victories of the war.

The record of America's sell-out by Americans is fantastic when set in the perspective of a year ago. On the first day of the year that ends tonight, Hitler was telling the German people that the war would not end before 1946, unless by a German victory. Gen. Patton and the American forces to the north, meanwhile, were smashing the last offensive power of the wehrmacht after Von Rundstedt's last gasp offensive thru the Ardennes.

Organized Japanese resistance on Leyte had collapsed a week before, on Christmas. Iwo, Luzon, Okinawa, and Hiroshima and Nagasaki, where the atomic bombs were to drop in August, awaited future decision, but B-29s with their rain of fire bombs were soon to reduce the cities of Japan to wasteland. The Italian front was stalemated; the British, having taken a disastrous defeat at Arnhem, were inactive, and the Russians, instead of fighting on the eastern front, were already busy sovietizing the Balkans. Wherever there was fighting, Americans were doing it.

But by May 7 Germany was thru, and by Aug. 14 Japan had collapsed. What had accomplished so quick and complete a triumph? The only answer is that the achievement was made possible, first, by the incredible valor and efficiency of the American fighting forces; second, by the incredible feats of American production under free management and without the impediment of a forced labor system urged by the Roosevelt administration, and, third, by the unparalleled achievements of American science, culminated by the unlocking of the secret of the atom.

Our armies had come 3,000 miles to attain lodgments on the continents of Africa and Europe against the best defenses the enemy could offer. As an accomplishment in logistics, the performance had no parallel in history. In Europe we had progressed from victory to victory—Normandy, St. Lo, Avranches, Falaise, Mons, South France, and the Cologne plain, the Roer valley, the Schwammenauel dam, the Remagen bridge, and then over the Rhine to pocket the Germans in the Ruhr and to dash headlong, with Patton out in front, to the borders of Austria, cutting off the Bavarian redoubt.

In the Pacific the American victory was accomplished virtually without support from our allies. Beginning with Midway, Hawaii, and our west coast itself imperiled, we finished the war fighting 8,000 miles from home in the coastal waters of Japan and in the air over the island empire. Step by bloody step we forged ahead—Guadalcanal, Tarawa, the Marshalls, the Marianas, New Guinea, the Admiralties, Leyte, Luzon, Guam, Iwo, and Okinawa—until at last our fleets were ranging the China coast and the coast of Japan, and our airmen were raining death and destruction upon the enemy homeland.

Behind this tremendous accomplishment in two arenas of war, half a world apart, were the arsenals and shipyards of America. They built a two ocean navy of 1,500 fighting ships and 100,000 other vessels of all sizes, greater than the navies of all the rest of the world together. Our shipyards produced 60 million deadweight tons of merchant shipping—a greater tonnage than all the nations of the world had afloat at the outbreak of the war in 1939.

As the war ended this country was producing more than half of the world's munitions—223,444 aircraft, of which 184,433 were combat planes; 119,400 tanks and armored cars, 1,740,000 trucks, 660,000 jeeps, 180,000 tractors, bulldozers, and other pieces of heavy construction equipment; 1,700,000 radio sets, 2,600,000 telephones, 29 million tents, 117 million pairs of field and dress shoes, 7,000 locomotives, 1,116,000 artillery pieces, 18,900,000 small arms, plus shells by the millions and small arms ammunition by the billions. Our railroads alone handled 287 million tons of army frate.

Of all these war materials and of the produce of our farms, 42 billion dollars' worth of material aid was siphoned to our allies, principally Britain and Russia, making possible the victories of their armies and the maintenance of their home fronts. All of it has been written off.

This was the magnificent record of America at war—a record now minimized by erstwhile allies and ignored or derided by half-hearted and hyphenated Americans. Patriots must never forget it. They must disown the faithless men who spurn their own country as if it were a stepchild in world counsels and who undertake, in some unfathomable spirit of self-abasement, to atone, by giving away America and all its interests, to nations which owe their survival to us. We did not lose the war. We won it. Let America begin living up to the commanding place it has won for itself, and let the New Year see an end of the hyphenates, the little Americans, and the half-Americans, who betray the splendor of their country.

THE BRUTAL CENTURY

This year has seen startling events. The two greatest wars in history ended. Science produced a terrifying discovery. There was an unparalleled mortality, physical or political, of national leaders. Roosevelt, Hitler, and Mussolini died. Churchill fell from power and Hirohito became a puppet. Of the commanding figures of the war years, only Chiang, a leader without a nation, and Stalin survive.

It was the year of the changing of the guard among the quislings. Hitler's puppets vanished with their master, most of them before firing squads. Stalin's took over. Tito rules Jugoslavia. The bombastic De Gaulle pardoned Thorez, whom he might have hanged for treason. Communist quislings rule Poland and the Balkans, they foment revolt in Iran and Turkey and China, they snipe in Finland against the men who defended that unhappy land against Russian aggression, and in America they abandon nominal collaboration with the New Deal to return to an avowed program of disruption.

Calendars are artificial and arbitrary. The events of these last 12 months are less likely to be remembered for themselves than as the cruel proof of a longer trend. They establish that the 20th century is the most brutal, the most savage in modern history.

The 15th and 16th centuries were periods of growing enlightenment, the 17th and 18th periods of liberation. They had their cruelty and savagery, it is true, but the long movement was away from brutality. The 19th century was one of amelioration. The fruits of the industrial revolution were available to rescue the masses of men from hopeless poverty. This hope burned brightly until 1914. It flickered, more and more feebly in the decade after 1918. It is dead in most of the world today.

There has never been a war fought with the wicked savagery of the war just ended. The Roman destruction of Carthage, the Mohammedan conquests, the holocausts of Genghis Khan and Tamerlane numbered their victims in tens or hundreds of thousands. This time they are numbered by the millions, by tens of millions.

Hitler murdered millions of Jews and Poles. He enslaved and starved other millions from the conquered nations, deliberately, that those nations might be so weakened as never to be able to oppose Germany again. When he turned on his temporary ally, Stalin, two nations with the instincts of barbarism sharpened by modern technology sought to outdo each other in brutality. Meanwhile, in China and Bataan the Japanese were demonstrating how thin was the veneer over their barbarism.

We were not guiltless. Let us say, to quiet our consciences if we can, that we were fighting fire with fire. We made deserts of Germany and Japan. Our bombers slaughtered the strong and the weak, the babies and the grandmothers, indiscriminately. Finally we used the atomic bomb. It was logical, practical. If we were going to burn and blast our enemies in their homes, one atomic bomb would accomplish what it took hundreds of B-29s, and the lives of scores of our young men to do with fire bombs.

Europe today has what is called peace, but no end to barbarity. Millions are held in slavery. The economic machinery of civilization is deliberately sabotaged. Millions have been condemned to exile and the roads are clogged with them. The continent starves, and lies powerless and stricken with fear. There is scant nourishment for freedom, for the limited constitutional government of so-called western democracy, in such sterile, blasted soil.

The century of hope has been succeeded by the brutal century. The unanswered question is whether the degradation can be checked.

EUROPEAN MONARCHS FACE A DOUBTFUL FUTURE

[Baltimore Sun]

Yugoslavia has ended its monarchy and voted a republic. But the plebiscite was more than a local victory for Marshal Tito and his pro-soviet backers. It was another expression of anti-royalist sentiment which, some observers predict, may grow until all crowned heads topple in southern and southeastern Europe.

In 1914 41 monarchs ruled in Europe, forming, under the leadership of Kaiser Wilhelm II., a veritable "princes' trade union."

In 1918 only 15 monarchies remained. The big three were gone. The czarist empire became the Russian soviet. Germany became a federation of 17 republican states.

King-busting was renewed by the fascist dictators. Mussolini deposed King Zog of Albania. Hitler ran Carol out of Romania, brought Leopold of Belgium to Germany, and arranged the demise of Boris of Bulgaria. Today only 12 monarchs remain in Europe, with many of them on the way out.

Test Your Horse Sense

By Dr. George W. Crane

Select the answers which you consider best. The last problem counts five points. Then look for the correct answers below.

1. The phrase "Texas leaguer" should make one think of which term?
   Haymaker Free throw Double play Clipping
2. Which one of these items on the dinner table is not derived from either the animal or the vegetable kingdom?
   Pepper Butter Bread Salt
3. If you took a ride in the Black Maria, your chaperone would probably be dressed in
   Khaki Blue Red Gray
4. Chronic alcoholics suffer from
   Diabetes Inferiority complexes Brain tumors Tuberculosis
5. The chronic use of liquor is compared by psychologists to which part of a building?
   Fire escape Weather-vane Lobby Basement
6. Because of traditional stories or folklore, the names listed in the left hand column below are popularly associated with corresponding dates in the opposite column. Try to match them properly. You are entitled to one point for each correct judgment.

[a] Tom	[v] Dec. 25
[b] Pat	[w] Feb. 12
[c] Dan	[x] Nov. 22
[d] Nick	[y] March 17
[e] Abe	[z] Feb. 14

Score yourself as follows: 0-2, poor; 3-6, average; 7-8, superior; 9-10, very superior. [Note—The last question counts five points.]

[Reg. U. S. Pat. Off.: Copyright: By The Chicago Tribune]

ANSWERS

1. Double play [baseball]. 2. Salt. 3. Blue [patrol wagon]. 4. Inferiority complexes. 5. Fire escape by which they try to flee from inner torment. 6. [a] Tome—Nov. 22 [x], turkey. [b] Pat—March 17 [y]. [c] Dan—Feb. 14 [z], Cupid. [d] Nick—Dec. 25 [v]. [e] Abe—Feb. 12 [w].

A LINE O' TYPE OR TWO

Hew to the Line, let the quips fall where they may.

Ber. U. S. Pat. Office

MEET MR. JANUS

"What about the old Roman god Janus?" asked a copyreader with his nose in his editing. [It is a newspaper custom to appeal, when at a loss, to circumambient wisdom.] "Was it a he or a she?"

"He," came the answer from the human encyclopedia at a nearby desk. "A double he. It had two heads, or rather two faces. Whiskers on both."

"The story calls him 'her'," said the copyreader, making a correction.

"Violation of the first principle of newspapering: 'Check name and address'."

* * *

This incident of interoffice communication causes us to impart a little information about Janus for use in schools of journalism. Tonight should be his night, for he presided over the beginnings of things, especially years. When midnight strikes, and the band plays "Auld Lang Syne," and cabaret revelers start bowling and kissing, Janus should appear in effigy, instead of that silly babe labeled 1946 and that doddering gaffer with an hourglass called Father Time. He would improve the threadbare symbolism.

* * *

His two faces should be marked "Coming" and "Going," or "Entrance" and "Exit," for he is primarily the god of gateways. [Hence our word, "janitor."] Sometimes the Romans carved him with four faces to suggest his duties of opening the four seasons of the year. He became associated with war and peace, because the Roman armies marched out of town to fight, and usually returned victorious.

* * *

There was a temple to Janus in Rome whose gates were left open during wars. In the 500 years [approx.] before the establishment of the empire under Augustus, those gates were closed only three times to mark periods of complete peace. Under present conditions of undeclared peace and unproclaimed war, Janus would probably have to adjust himself to a 50-50 arrangement—one gate open and one closed.

* * *

A warning about Janus for tonight's roisterers. Do not pour libations to him recklessly, or you will wake up in the cold gray aftermath feeling as if you also had two heads.

SONG OF YOUTH

(For New Year's eve.)

There is a world we must straighten tomorrow,
One that is brimming with torment and sorrow.
There may be little enough of delight;
Dance with me, dance with me, darling, tonight!

Throw the depressions and strikes in the ocean;
They will drift back with the tide's ceaseless motion;
Lock up the wars and the atom bombs tight.
Dance with me, dance with me, darling, tonight!

Well do we know what will come with the day;
We shall put music and idling away.
But O, keep our interlude flawless and bright;
Dance with me, dance with me, darling, tonight!

Gloria Love

Where "Mr. Dooley" Was Born

Ah, McGarry's saloon of the 1890s! What memories! To get into the place between the hours of 1 and 4 a. m., we had to be recognized by the colored porter and then we passed into the backroom, where there were several circular tables seating a dozen or more customers. Each table bore a tray of sandwiches. Editors, reporters, telegraph operators, actors, and others of ill repute sat there.

It was in McGarry's that Hugh E. Keogh [H. E. K.] first recited his famous lines, "Early to bed and early to rise, and you'll meet no prominent people." A sports reporter brought in Alfred Griffith, known as Young Griffo. After drinking a few nectars and ambrosias, the Australian boxer won recognition as an artist by singing, in the key of beer flat:

"'E's all right when you knows him, but 'e's nasty when 'e's vexed;
'E'll black your heye one moment—then split a pint the next."

The Kid from Little Hell

WINTER TWILIGHT

What matters it that all the world is gray?
That chill winds o'er deserted meadows sweep?
Behold the West, where flaming colors play
On sunset banners, tho the dusk is deep.

Gray branches lift against the wintry skies
Their naked arms—and daylight fades too soon;
But see how Earth in misted silver lies
Beneath the glory of the rising moon.

Dixie of Dwight

A straight line is the shortest distance between two points, but embonpoint isn't one of them.

H. S. S.

Wish I could develop some of that technique the British have for making loans.

Elaine Johnson

People who sing "Should auld acquaintance be forgot" tonight are likely to remember nothing in the morning. CHARLES COLLINS

Friend of the Yanks

[The Friend of the Yanks will answer questions of service men, veterans, and their dependents by mail if a stamped envelope is sent to 435 N. Michigan av. The Tribune's veterans' bureau, 1 S. Dearborn st., Superior 0200, gives personal interviews.]

L. C. B. writes: "I was discharged Nov. 6, 1945, and am covered by my national service life insurance policy for $10,000, in effect since March 1, 1942. When I took the insurance I was 26 years old. My annual earning power is about $2,500, and from what I can learn I can afford to convert $5,000 of my insurance to 20-pay government life. Can I convert $5,000 and retain $5,000 on the original term basis? I have been told that war risk insurance for World War I. veterans has been extended repeatedly and that some of those men still are carrying term insurance after 25 years. Is this true? I was in service for 45 months and paid $306 in premiums. Can the $306 be applied to converted insurance? Can I convert part of my policy, retroactive to 1942, and get the premium rate for 26? What will it cost for $5,000?"

You may convert any part of your national service life insurance in multiples of $500, but not less than $1,000, at any time within eight years from the date of the original policy. The five year term has been extended three years, and if congress treats World War II. veterans as it has World War I. veterans the term insurance will be extended from time to time. Some World War I. veterans still are carrying their term insurance. If you convert $5,000 of your insurance now, the rate will be for your age when the original NSLI policy was issued—26—and it will cost $10.75 a month. The $306 premium already paid was for protection you have had and cannot be applied to a converted policy. Your NSLI policy does have a small fractional reserve value. To convert $5,000 as of the original date you will have to pay the difference in reserve values—several hundred dollars in cash.

HOW TO KEEP WELL

by Dr. Theodore R. Van Dellen

To the limit of space, questions pertaining to the prevention of disease will be answered. Personal replies will be made, under proper limitations, when return stamped envelope is inclosed. Dr. Van Dellen will not make diagnoses or prescribe for individual diseases.

[Copyright: 1945: By The Chicago Tribune]

A MISERABLE AILMENT—PINK DISEASE

AMONG the strangest afflictions of infancy and childhood is acrodynia. It is known also as "pink disease," not to honor the name of a physician who discovered it but to call attention to the peculiar rash which helps to identify the malady at a glance. The disorder involves not only the skin but the nervous system and brain.

The ailment has an innocent beginning and usually follows a respiratory or intestinal infection. The mother observes that the tot's disposition is changing. He becomes indifferent to food, is irritable and cranky, and sleeps poorly. Crying comes easy and in time light bothers the eyes.

Soon a characteristic eruption develops which is more marked on the extremities, imparting a gloved appearance to the hands and feet. At first it is pinkish, later changing to a red-blue color. Blotches of the same type may be noted on the nose and cheeks. All in all, the victim looks the picture of misery.

The affected areas are cold but perspiration is profuse so that the clothing and bed linens must be changed frequently. Those who are old enough to talk complain of burning or itching over the toes and fingers which sometimes becomes so intolerable that the child scratches constantly. Now and then this results in considerable damage to the nails and skin. These wounds heal slowly and often become infected.

Pain is felt in various parts of the body. Thirst is excessive but, as there is no desire to eat, weight loss is inevitable. In order to protect the eyes from light the youngster may rest on the elbows and knees with the head buried in the pillow. One of the most distressing features is insomnia and, since these little ones whine continuously, the parents too are kept awake. An elevated blood pressure is the rule.

This situation may persist for months and, in rare instances, a year or two. But the outlook is good, barring accidents or pneumonia. The majority recover completely with no residual deformities or abnormal manifestations.

No one knows the cause. It does not appear to be an infection. It may be related to a vitamin deficiency inasmuch as a similar condition has been produced in rats fed on a diet lacking in B6 [pyridoxine]. The disease is encountered all over the world. It has occurred in waves, striking certain localities in epidemic fashion.

Treatment depends entirely upon the symptoms. With sedatives, rest can be obtained and itching counteracted by placing the extremities in cold water or sponging with alcohol. Gloves or socks on the hands and feet will discourage scratching. Feeding is a problem and occasionally a stomach tube must be utilized. Vitamins, especially B6, are required.

SEVERE BLOOD DISORDER

Mrs. P. S. writes: What is Cooley's or Mediterranean anemia?

REPLY

A congenital disorder in which the blood is being destroyed for some unknown reason. When this destruction is at its height the child exhibits fever or crises. Removal of the spleen may help to keep it in check for some time and blood transfusions sometimes prove valuable.

COKE CROWD

Mrs. F. C. writes: My 16 year old son is growing a lot and has a poor appetite. Would eggnoggs help him?

REPLY

The fact that he is growing indicates that he is getting enough to eat. Perhaps you ought to check with the corner drug store or snack shop to make sure that he hasn't left his appetite over there.

WORKING ON IT

Mrs. G. writes: Can an expectant mother be inoculated against whooping cough to protect the infant until he is old enough for vaccination?

REPLY

There is evidence to show that the immunity of both mother and babe can be raised by this method but whether it is enough to prevent whooping cough, only time will tell.

HIVES

P. R. writes: How long does hives last?

REPLY

Long enough. In the majority of cases the blemishes disappear within a few days. In others they continue so long as the cause exists.

REDUCING GLAND

T. T. writes: What can be done for an enlarged thymus in a baby?

REPLY

If breathing is affected, X-ray treatments will usually give relief.

Test Your Facts

Below each of the following questions are listed three answers. Make your choice, see the correct answers below and mark your score:

1. What is a jury rigged ship? [a] One rigged for temporary service. [b] One carrying a balloon sail. [c] One with a short boom.
2. The capital of the native state of Mysore, India, is [a] Bangweolo. [b] Bangkok. [c] Bangalore.
3. How many states did not celebrate Thanksgiving on Nov. 22, 1945? [a] Two. [b] Four. [c] Six.
4. Name the famous cathedral in Paris noted for its gargoyles. [a] Rheims. [b] Notre Dame. [c] Cologne.

ANSWERS

1. [a] One rigged for temporary service. 2. [c] Bangalore. 3. [a] Two. 4. [b] Notre Dame.

NEWS YEAR

Front Views & Profiles

By MARCIA WINN

The Year Behind

The year that started in desperation and dismay with the battle of the Bulge is coming to an end. For us it ends with victory that to some already may seem hollow, with thanksgiving, and with a peace manifest by model, miniature wars raging in such disparate areas as Java and Palestine.

All one can say with certainty of this passing year, aside from terming it Year I. of the Atomic Age, is that it left a ring on every tree that survived it, a ring that will last, as have the rings of all preceding years, until the trees that bear it return to earth or are consumed in ash. Only if it leaves as indelible a ring on the minds of all human beings who lived thru it, on the thinking of a world which can now rebuild from rubble or reduce the rubble to dust, can it be called worthwhile.

It will be a hard year to compress into the history books. It brought a swift and relentless Götterdämmerung to the Germany that leveled all Europe. The country that conquered by fire fell by fire, but to the music of expiation. On its crumbling heels fell its oriental equivalent in evil, Japan. The country that worshiped a cherry blossom fell by the equally elemental force of the atom.

Within merely one of its 12 months three of the men who influenced, for good or evil, almost every man made event of the world in the last decade, died. Roosevelt, of natural causes. Mussolini, first by retributive bullet, then feet first on the gibbet. Hitler, by his own hand, knowing it would come soon and more painfully at the hands of others.

In France and Norway Laval and Quisling, the men whose names now are mere synonyms for traitor, died traitors' deaths. Elsewhere men responsible for the murder, torture, rapine, and misery of downtrodden millions went on trial, unless the vial of poison reached the mouth first, as war criminals, fulfilling the axiom written long ago by Thomas Mann: "It is absurd for the murderer to outlive the murdered. . . . [They] shared a secret that binds them together forever."

And thruout half the world the ageless odyssey of the innocents, which grew in numbers during the long, bitter years of war, began anew as the homeless, the displaced, the broken, began the slow, heartrending return to the ruins and the slower, more difficult task of rebuilding.

Here in the United States, with the pall of war lifted but the casualty lists still coming and the hospitals still crowded with the wounded, "normalcy" was sought with depressing eagerness. A critic solemnly praised a new book by Gertrude Stein with: "It makes sense all the way thru." Four hundred bow and arrow hunters invaded Wisconsin to shoot deer; some succeeded. Surplus army gas masks were sold as children's toys. Red points made their exodus from the national scene. Strikes flared. Veterans had trouble finding jobs. Another daredevil shot the Niagara Falls rapids in a barrel. A drug store fired a waitress for insolence. A man leaned on a shovel. The housing shortage was so acute that a Chicago couple advertised offering to pay for the privilege of sitting on a lawn [summer]. The tire shortage induced a bachelor to advertise: "Would like to correspond with a widow owning two tires. Object, matrimony. Send picture of tires." In Chicago alone 12,000 "souvenir" guns brought back from the battlefields of Europe or the orient were registered with the police; by December seven of these had been used to commit murder. And a bellhop was heard to say to an elevator operator: "People are going from bad to worse." To which the e. o. replied: "You mean they are going from worse to impossible."

And over all the world the lights once more went back on. It has been a convusive, furious year, and it is at an end. So, men hope, is the age that make it.

VOICE OF THE PEOPLE

Writers should confine themselves to 200 or 300 words. Give full names and addresses. No manuscripts can be returned. Address Voice of the People, THE TRIBUNE, Chicago, 11.

DEFENDS BUILDING CODE

Chicago, Dec. 26—It is evident that a concerted campaign is under way in the press to stampede the city council into discarding the Chicago building code, which was adopted after many months of public hearings and consultation with leading Chicago architects, and to substitute therefor the recommendations of the John B. Pierce Foundation, written by anonymous experts without public hearings.

The John B. Pierce Foundation was financed by the founder of the American Radiator company and is administered by three trustees, who are the chairman, the secretary treasurer, and the assistant treasurer of the American Radiator and Standard Sanitary Manufacturing company. This company is an international organization engaged in the manufacture of products used in building construction. The president of the board of trustees of the Pierce Foundation also has been a director of many Morgan companies, including the Johns-Manville company [a manufacturer of building materials].

The United States Gypsum company and Gunnison Housing corporation [a subsidiary of United States Steel, manufacturing pre-fabricated housing] are interested in the suggested changes in the building code, which would permit their type of construction in the city of Chicago. It is interesting to note that an amendment recently introduced in the council would permit the substitution of paper surfaced gypsum board in place of plaster, provided the joints are sealed by a process patented by the United States Gypsum company. Yet the existing code, which does not specify the products or patented processes of any particular manufacturer, is accused of being discriminatory.

All kinds of reflections are cast upon the city council and the reputable practicing architects who took part in drafting the present building code but, of course, it would be unthinkable that the anonymous experts hired by a foundation controled by interests who manufacture certain building materials would show any partiality.

On the outskirts of the city, where no restriction on dry wall construction is enforced, 13 people have burned to death in the last six weeks in homes with wall board interior finish.

STANLEY W. MORTEN

WHAT ARE WE LENDING?

Chicago, Dec. 8—Has some one the answer to any of my questions: About this 4½ billion dollar loan to Britain—where is the money coming from? From our bonds? [Our quota is still undersubscribed.] From our withholding tax? [It is still not reduced.] From our income tax? [It is still the same.] And why not charge interest on the first part of the loan? Then, if the British keep faith in their payments, reward them for paying interest. E. M. W.

THEY USED TO PLEAD POVERTY

Chicago, Dec. 22—In 1935 we were told by the politicians that the government could not afford to pay the soldiers' bonus of two billion dollars without breaking the country. Now in 1945 the politicians lend over four billion dollars to England, which was never known to pay a debt. N. R. LOTHROP

TRUMAN'S CHRISTMAS FLIGHT

Glenview, Ill., Dec. 26—Wonder if you noticed the hazardous flight operation of the President's trip from Washington to Missouri. The icing and other conditions involved during flight and along the airways was such that the good judgment of the air lines' personnel had canceled scheduled air line passenger operations—yet those responsible for the security of our President permitted him to expose and risk his life to such hazards. I wonder who is responsible for the security of our President.

R. W. [SHORTY] SCHROEDER

RAPHAEL'S MADONNA

Chicago, Dec. 27—Congratulations on the Christmas issue of THE TRIBUNE. It was worthy of the great paper THE TRIBUNE is. ALMER PENNEWELL,
Pastor, St. John's Methodist church

Anna, Ill., Dec. 26—I want to compliment you on your fine reproduction of Raphael's "Madonna of the Chair" in your Christmas morning edition. It was very appropriate. I was fortunate enough to see the original in the Pitti palace in Florence several years ago. The Christmas edition was especially fine.

MARIE H. KERTH

Lombard, Ill., Dec. 27—I want to thank you for that beautiful colored picture of "The Madonna of the Chair." It was so inspiring to have that greet one on opening the paper Christmas morning.

MARTHA C. BLAKE

HIS MOTHER MISSED HIM

Chicago, Dec. 26—I was interested in the article giving the blow by blow description of the plane trip of a good son, who has never missed having his Christmas dinner with his mother in 27 years.

Our son of 19, who was never away from his home until conscripted a year ago, with to mention several million other sons, would have enjoyed Christmas dinner with his mother also. Instead they are condemned to rot, in stinking, mentally and physically diseased foreign countries, doing the dirty work for a bunch of legal gangsters who are too yellow to go out and shoulder a gun and settle their own filthy financial wars. K. A. R.

PARTY SYMBOL

Milwaukee, Wis., Dec. 26—The New Deal should adopt the headless rooster as its symbol. G. E. HUGHES

FRIEND OF THE PEOPLE

Letters to this department must be signed with names and addresses of writers.

NEW WILL

Chicago, Dec. 20—I had a will made naming my brother administrator, now dead. Would it be legal if I appoint my niece by leaving a written note in the will? Do I have to make a new will?

A. S.

1. This would not be the right way to do it.
2. You could do it by a complete new will or by a codicil executed in the manner of a new will.

AMONG THE FOLKS IN HISTORY

Reprinted from Tribune's collection of Gaar Williams cartoons

This editorial, directed to American industry through the January issues of the McGraw-Hill publications suggests a course for unified action. It is reproduced here in order to help crystallize the constructive opinion of a still wider segment of the thinking public.

INCENTIVES *Furnish the Drive*

★

THE coming year, 1946, and the years to follow can bring unprecedented prosperity to the people of the United States if the incentives to secure it are provided.

We have the advantage of starting with an economy which has demonstrated a capacity for expansion unequalled in any other country in the world. Our economy has demonstrated, also, one grave weakness—a recurring interruption of the upward trend of production and living standards by wasteful and paralyzing periods of recession. Recovery from each depression always has carried us to new heights of economic welfare, but the toll of the years of blight has been harmful to everyone.

The job ahead of us is a dual one. We must maintain the vitality of an economy which, over the years, has yielded an enormous increase in the American standard of living, and we also must improve its stability.

THE DYNAMICS OF AMERICAN PRODUCTION

In the last prewar year, 1940, the population of the United States was 3½ times as large as it was in 1870. But the national production, measured in dollars of constant purchasing power, was 10 times as large at the end of the period and industrial output had increased 20-fold.

In the meantime, the average number of hours of factory workers had been reduced from about 63 per week in 1870 to less than 40 in 1940, while average hourly earnings had more than trebled in dollars of constant purchasing power. Thus "real" weekly or annual wages in manufacturing had doubled over the 70-year period, even though the work-week was cut by 35 per cent. This was made possible chiefly by a tremendous increase in the quantity and quality of the mechanical facilities which were provided in American manufacturing industry. Manufacturing capital investment per worker was multiplied by 6 times over the period in question. But the return per dollar invested, while it has fluctuated widely between good years and bad, showed no general upward trend over that portion of the period for which measurement is practicable.

INCENTIVES IN AMERICAN MANUFACTURING

There has been, historically, a remarkably consistent pattern in the division of the realized income from the expanding manufacturing output of America. Reliable statistics are not available for as far back as 1870, but from 1899 through 1939 the average share of wages and salaries has been 82½ per cent against 17½ per cent as the share to investors (including dividends, interest, rents, royalties, and non-corporate profits). There have been, from year to year, relatively minor divergences from this pattern of distribution, but there is no discernible trend during the period away from the averages cited.

It is suggested that the persistence of the average 17½ per cent share of realized income from manufacturing that was maintained for the 40 years preceding World War II may represent the proportion that is needed to produce the dividends, interest, rents, royalties, and non-corporate return that will provide for the continuing investment upon which an expanding productivity such as we have had in the past depends. At any rate, it would seem reckless to depart too radically from such an established pattern at a time when unprecedentedly large private capital investment is counted on to make up for the drastic curtailment of such investment during the war years, and to carry us to the new high levels of civilian production set as our postwar goals.

THE DISTRIBUTION OF MANUFACTURING INCOME IN WAR

At the beginning of the war, the Government adopted controls and a tax program designed to prevent wartime activity from resulting in unduly swollen private returns. Due primarily to huge volumes, the profits *before* taxes of manufacturing industry were very high, but throughout the war its profits *after* taxes averaged returns no larger than they had been in good prewar years. Relative to volume, they were considerably lower than in prosperous years in the past. Again, there can be no complaint at results that generally were in accord with a national wartime policy.

But it is fair to note that the wages of manufacturing labor were allowed to increase substantially during the war. Between January 1, 1941 and April, 1945, average weekly earnings per worker increased by 77 per cent. This was, in considerable part, a result of increased working hours and a shift from low- to high-paid industries, but straight-time hourly earnings on the same jobs increased about 40 per cent against a cost-of-living rise of about 30 per cent.

The net result was to alter drastically the 40-year relationship of the 17½-82½ per cent division of Realized Income from Manufacturing. The share of wages and salaries increased to over 90 per cent, and the investment share shrunk to less than 10 per cent.

ITS POSTWAR DISTRIBUTION

This wartime shift in the proportion of distributive shares has an important bearing upon current wage controversies. With union demands for wage increases ranging up to 30 per cent, and the economists of the Office of War Mobilization and Reconversion asserting that an average increase of 24 per cent is feasible without raising prices, it is pertinent to inquire how such increases would affect the prewar ratios that governed realized income distribution in manufacturing.

Forecasting is always hazardous, but if we assume (1) that in 1946 we shall reach the $160 billion level of national output which the Government proponents of general wage increases expect, and (2) that there will be little increase in productivity because of the continuing process of reconversion, and (3) that the Government will succeed in carrying its announced purpose to maintain present price ceilings, it appears that a 24 per cent general wage increase would reduce the share going to capital from 17½ per cent to 11 per cent even allowing for its increased return resulting from the repeal of the excess profits tax. The prewar ratios would be about maintained if wages remained at present levels.

CONCLUSION

Since the maintenance of these prewar ratios was accompanied by an unparalleled rise in the "real wage" of American workers, there is a powerful prima facie case for not tinkering with them. It should be noted, however, that some economists think that the size of the investment share of manufacturing income tends to provide more capital than can be absorbed by a mature economy, and thus contributes to those breaks in the expansion of the economy which, as stated at the outset, have been its principal blight.

Regardless of what may ultimately prove to be the validity of this view, no one can responsibly contend that this early but crucial stage in the reconversion process is the time to test it. Now, no one knows whether, or what dimension of, additional wage increases can be supported without forcing up prices or reducing profits to a point that will discourage vitally needed private capital investment.

We want high and increasing wages in American manufacturing. We need them to provide an active incentive to workers to support expanding productivity, as well as to continue the trend of rising living standards in America. Equally, we need a continuing profit incentive of sufficient attractiveness to call forth the new investment upon which expanding productivity depends.

We can never attain our dual objective if we push one of these aims so far and so fast that it defeats the other.

James H. McGraw, Jr.

President McGraw-Hill Publishing Company, Inc.

McGRAW-HILL

PUBLISHING COMPANY, INC.
330 WEST 42ND STREET

BOOK COMPANY, INC.
NEW YORK (18), N. Y.

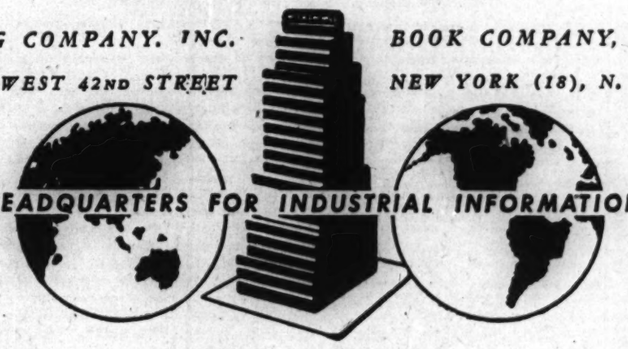

THE McGRAW-HILL NETWORK OF INDUSTRIAL COMMUNICATION:
American Machinist • Air Transport • Aviation • Aviation News • Bus Transportation • Business Week • Coal Age • Chemical & Metallurgical Engineering • Construction Methods • Electrical Contracting • Electrical Merchandising • Electrical West • Electrical World • Electronics • Engineering & Mining Journal • E. & M. J. Metal and Mineral Markets • Engineering News-Record • Factory Management & Maintenance • Food Industries • Mill Supplies • Power • Product Engineering • Textile World • The Welding Engineer • Wholesaler's Salesman

BUSINESS AND INDUSTRIAL BEST SELLERS FROM THE McGRAW-HILL BOOK COMPANY:
Cooke and Marcus' Electronics Dictionary
Colvin and Stanley's American Machinists' Handbook
Lasser's Business Executive's Guide • Crocker's Piping Handbook • Terman's Radio Engineering Handbook • Hill and Hook's Management at the Bargaining Table
IMPORTANT NEW WHITTLESEY HOUSE BOOKS:
Hubbard's Railroad Avenue
McNaughton and Hehmeyer's This Man Truman • Bellamy Partridge's January Thaw
Dunham and Thalberg's Planning Your Home for Better Living

BUSINESS PUBLISHERS INTERNATIONAL CORPORATION, AN AFFILIATE, PUBLISHERS OF BUSINESS AND TECHNICAL MAGAZINES FOR LATIN AMERICA, AND OVERSEAS CIRCULATION

TRIANGLE KILLER FACES COURT IN OFFICER'S DEATH

Declines Offer of Help from Fellow Texan

New York, Dec. 30 (AP)—Army Capt. Archie B. Miller, 25, of Bellevue, Tex., unshaven and wearing a rumpled blue suit, stood silently in felony court today and was arraigned on a charge of homicide in the fatal shooting of a man police quoted his wife as saying she hoped to marry after obtaining a divorce.

Capt. Eugene Dale, 27, of Enid, Okla., an army flyer who survived the Bataan death march and two and a half years of Japanese imprisonment, died in Roosevelt hospital yesterday after being shot three times in the apartment of Miller's wife, a former model.

Detective John Kennedy said that before Dale died he identified Miller as the assailant and that Miller admitted the shooting when arrested.

Hearing Set for Jan. 14

Miller, his officer's coat thrown over his left arm, fingered the brim of his grey fedora as the charge was read by Harold Birns, assistant district attorney. No attorney was present to represent him. Magistrate Morris Rothenberg fixed Jan. 14 for a further hearing.

Before he was returned to the Tombs, a city prison where he is being held without bail, Miller talked with army Capt. Herbert Brill, who said he was on terminal leave and formerly was stationed near Capt. Miller's home in Texas.

He said that altho he had not previously known Miller, he wanted to help him. Miller refused his aid.

Wife Tells of Romance

Mrs. Miller was at Dale's side when he died. Later, exhausted and suffering from shock, she was admitted to the hospital as a patient.

Police quoted Mrs. Miller as saying she fell in love with Dale while her husband was in Europe and that she had hoped to marry him after obtaining a divorce.

Her sister, Miss Frances Hancock, and the latter's fiance, Arthur Gormley, a merchant seaman, also were in the apartment at the time of the shooting.

ARMY DECLARES MAJ. C. J. ZURICK KILLED IN ACTION

Maj. Charles J. Zurick, who was employed by the Trust Company of Chicago, 104 S. La Salle st., when he entered the army in 1940, has been declared killed in action in the Philippine Islands April 9, 1942, relatives have been notified by the war department. He previously had been reported missing. He was executive officer of the 32d infantry which held the last organized line of defense covering the withdrawal to Corregidor.

He lived in Chicago 15 years, and was the fiance of Miss Peggy R. Wolff of 603 N. Mayfield av. He is survived by three sisters and five brothers.

Sgt. Morris R. Goldman, 24, of 3148 Ainslie st., reported missing in action Dec. 17, 1944, in a raid over Germany, has been declared dead, his wife, Bettye, was notified by the war department. He had been awarded the presidential citation and the air medal. Memorial services will be held Sunday, Jan. 6, at 2 p. m. in Congregation Beth Itzchok, 4645 N. Drake av.

JOHN M. DUNN, CITY EMPLOYE 25 YEARS, DIES

John M. Dunn, 48, assistant sergeant at arms of the city council, died yesterday in his home, 5931 Midway park. Mr. Dunn had been in charge of the council committee room at the city hall for 25 years and was a favorite of council members and reporters. He lost an eye in action in World War I. after he enlisted in the Canadian army. He is survived by his widow, Ella, a nurse at the West Suburban hospital; a son, John Jr., and a grandson; two sisters, and one brother. Services will be held at 9 a. m. Wednesday in St. Lucy's Catholic church, Lake st. and Mayfield av.

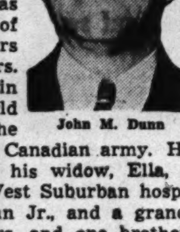

John M. Dunn

OBITUARIES

Mrs. Mary Catherine Horner

Mrs. Mary Catherine Horner, 81, former society editor of the Western Springs Times and a past president of Harry G. Maxted post, American Legion auxiliary, died yesterday in Billings hospital. Mrs. Horner, a native of Dublin, Ireland, came to Chicago 62 years ago. She lived in Western Springs prior to moving to the Hayes hotel, 6345 University av. Mrs. Horner is survived by two sons, Frank and Eugene, and a daughter, Mrs. Ruth Maxted, Cos Cob, Conn. Services will be at 1:30 p. m. Wednesday in the chapel at 608 W. Hillgrove av., Western Springs.

Mrs. Flora Dickinson Casterline

Mrs. Flora Dickinson Casterline, 76, a daughter of Charles M. Dickinson, early Chicago grain warehouse owner, died yesterday in the home of her daughter, Mrs. Carleton D. Sperry, at Madison, Wis. She is also survived by another daughter, Mrs. Bryant T. Gale, Madison, and two sons, Willard B., Wilmette, and Robert D., Evanston.

Mrs. Christena Knaak

Services will be held at 2 p. m. today in the chapel at 408 N. Sheridan rd., Waukegan, for Mrs. Christena McMahon Knaak, a north shore grade school teacher for many years, who died Saturday in her home at 538 Central av., Highland Park. She taught school in North Chicago, Waukegan, and most recently in Deerfield. She is survived by a son, Alvin, and a daughter, Mrs. T. H. Ebel.

Edward Oplatka

Edward Oplatka, 65, of 2310 S. Euclid av., Berwyn, president of the Leader Store corporation which operates the Leader department store at 18th and Paulina sts., died yesterday in his home. He is survived by his widow, Malva; a son, William E., a former assistant state's attorney, and a daughter, Mrs. Irma Schwarzkopf. Services will be held at 10 a. m. Wednesday in the chapel at 6301 W. Cermak rd., Berwyn.

Mrs. Kate King

Mrs. Kate King, 87, died yesterday in the home of her daughter, Mrs. William J. Kelly, at 4055 Kenmore av. In 1871 Mrs. King lived on De Koven st., near where the great fire of that year originated. She is also survived by a son, Matthew J., and a daughter, Mrs. Katherine Parker. Services will be held at 10:30 a. m. Wednesday in St. Mary of the Lake church.

Andrew Ross

Andrew Ross, 50, of 7754 Sunset dr., Elmwood Park, a store manager for the Atlantic and Pacific Tea company for 21 years, died yesterday in Presbyterian hospital. For the last year he had managed a store at 3259 N. Ashland av. He is survived by his widow, Dora Pearl Ross, and two daughters. Services will be held at 2 p. m. Wednesday in the chapel at 7600 Grand av., Elmwood Park.

William J. Riemeier

Services for William J. Riemeier, 61, who was organist and choir director at the Nazareth Evangelical Reformed church, 2500 N. Talman av., for the last 30 years, will be held at 1:30 p. m. tomorrow at the church. Mr. Riemeier died Saturday in his home, 1419 Jarvis av. He is survived by a brother and a sister.

Mrs. Mary E. Conklin

Services for Mrs. Mary E. Conklin, 77, wife of Charles E. Conklin, secretary and treasurer of the White Star Lumber company, will be held at 1:30 p. m. Thursday in the chapel at 428 Park av., Rockford, Ill. Mrs. Conklin died Saturday in the West Suburban hospital. Her home was at 37 N. Lotus av.

Boy Bandits Get $10,500 From Safe in N.Y. Theater

New York, Dec. 30 (AP)—Two boys staged a holdup tonight in the executive office of the Astor theater on Broadway and escaped with $10,500 while an audience of about 2,000 watched a feature film, police reported. Police said the boys, armed with pistols, forced Mrs. Alice Kantor, manager of the theater, to remove the money from a safe.

Shot in Hand When He Grabs Gun of Robber

Edward Tomasetti, 58, of 713 S. Loomis st., grabbed a robber's pistol and was shot in the hand yesterday in a holdup in front of his tavern at 1400 Harrison st. Tomasetti, taken to the Mother Cabrini hospital, told police that the gunman and a companion took his wallet containing $41.

ONLY BUROCRATS CAN HALT U. S. PROGRESS: GREEN

Gov. Green said yesterday that "just as surely as 1945 was our year of victory, 1946 can be a banner year for prosperity and progress." He warned, however, that the New Year's prediction could be nullified by burocratic suppression of American initiative.

"We fully realize that the happiness and prosperity which we wish for each other in the new year cannot come, under our American system, as the gift of government, but must be achieved by the combined efforts of all of us," the governor said in his monthly radio report to the people of Illinois.

Work on Housing Program

"With the prompt end of burocratic regulation of American business and with the leaders of agriculture, industry, and labor working together as men of good will, I know that just as surely as 1945 was our year of victory, 1946 can be a banner year for prosperity and progress."

State help in financing housing work in Chicago and downstate was recounted by the governor, who said the Illinois housing board is concentrating on a state aid program to help local communities meet the emergency and to provide for the permanent requirements of veterans.

Progress in Transportation

Gov. Green told of the care of 42,000 inmates of state institutions, said that assistance programs to the aged and dependent have been expanded, and added that schools are being helped by the largest grants in history.

"We have made a definite contribution to the transportation problem of the workers in the Chicago metropolitan area by pledging state aid to the early construction of the Congress st. and northwest superhighways and by creating the metropolitan transit authority, which is making the first real progress in our generation toward providing the Chicago area with a coördinated system of rapid and efficient transportation," he said.

"For the first time in the history of Illinois, we have embarked on a farm to highway road program, under which 15 million dollars has been made available and 10 millions already allotted to townships for a program of township roads."

PAUL V. HANSEN DIES; WON NOTE FOR TATTOOING

Paul V. Hansen, 55, who decorated soldiers and sailors of two wars in his tattooing shop at 620 S. State st., died yesterday of pneumonia. He weighed 350 pounds. His daily walk with a small white dog made him one of the best known figures in the carnival like stretch of State st., just south of the loop.

Hansen caught public attention recently when he tattooed the likeness of a $25 war bond on a customer's chest. He had been in business in one shop more than 30 years. His patrons included chorus girls from the burlesque houses.

Jack Rubens, investigator for the public administrator, said Hansen had $400 in a bank account and a safety deposit box, which Rubens said he would open.

BEAUTY Softens Sorrow
That's why we send flowers. They speak more comfort than a thousand words.
Flowers Telegraphed Anywhere
All phones RANdolph 3700
George Wienhoeber INC. FLORIST
7 SO. WABASH AVE.
Also 28 NORTH MICHIGAN

UNDERTAKERS

LAIN & SON
Funeral Information

SOUTH SIDE CHAPEL
63D AND HARVARD-AVENUE.
PHONE WENTWORTH 0025.

MONDAY.

ALLISON—Clarence H.	2 p. m. at chapel
BEILSTEIN—Minnie.	3 p. m. at chapel.
LAWRIE—Nellie B.	11 a. m. at chapel.
SNYDER—Charles H.	1 p. m. at chapel.

WEDNESDAY.

BERG—William A.	12 noon at chapel.
FRANCIS—Dr. Arthur J., D. D.	2 p. m. at chapel.
KOELLING—Hedwig.	1 p. m. at chapel.
MARKES—James.	10 a. m. in church.
OTT—William J. M.	3 p. m. at chapel.

SERVICES TO BE ARRANGED.

EKREM—Michael.
GARD—Edgar.
RUSSELL—Liza.
TURNER—Elsie.

NORTH SIDE CHAPEL
5501 N. ASHLAND-AVENUE.
PHONE LONGBEACH 2646.

MONDAY.

CESSFORD—Lillian May.	1 p. m. at chapel.
DEAN—Lulee A.	11 a. m. at chapel.
O'DONNELL—Ethel.	10 a. m. in church.
SALZER—Catherine.	2 p. m. at chapel.
SONDEREGGER—Frida.	10 a. m. at chapel.

WEDNESDAY.

HOFF—Harry G.	2 p. m. at chapel.

BEVERLY CHAPEL
2121 W. 95TH-STREET.
PHONE BEVERLY 2182.

MONDAY.

PETERSEN—John W.	2 p. m. in church.

WEDNESDAY.

ELLIOTT—Maud M.	3 p. m. at chapel.
FURNEAUX—Martin.	2:30 p. m. in church.

LAIN & SON

JOHN CARROLL SONS
"HOME FOR FUNERALS"
ERIE AT WABASH-AV.
WHITEHALL 6060.
4542 RAVENSWOOD-AV.
LONGBEACH 0303.

C. H. JORDAN & CO.
FUNERAL HOME
200 E. ERIE, 1 Block E. of Michigan.
90 YEARS SERVICE SUP. 7709

—MONUMENTS AND MAUSOLEUMS—
CEMETERY MARKERS, MONUMENTS AT Savings. Sears, Roebuck & Co., State-st. Basement. Also at Irving Park and Cicero-av.

HOLD SERVICES WEDNESDAY FOR DR. A. J. FRANCIS

Services for Dr. Arthur J. Francis, 71, Chicago pastor and banker, will be held Wednesday at 2 p. m. in the chapel at 316 W. 63d st. He died Saturday in the Illinois Central hospital after an illness of six months.

Dr. Francis, who was born at Christ Church college, Oxford, England, where his father was librarian for 72 years, went to Canada when he was 19. He came to Chicago in 1901. He resigned as pastor of the Pilgrim Congregational church, Englewood, in 1916 to take over a secretarial position with the Chicago Community Trust from which he resigned in 1918.

During World War I. he was a special representative for President Wilson investigating overseas Red Cross work.

Dr. Francis is survived by his widow, Mary Nobel Francis; a daughter, Mrs. Caryl Brickman, and two sons, Eugene A. and Arthur C., all of Chicago.

2 KILLED, 3 HURT BY EXPLOSION AT GAS STATION

Dubuque, Ia., Dec. 30 (AP)—Two persons were killed and three injured tonight when an explosion and fire destroyed a combination tavern and filling station four miles west of here.

Sheriff Leo J. Martin identified the dead as Mrs. Jay Dougherty, 44, Farley, Ia., and Dennis Urbain, 26, a soldier on furlough, of Peosta, Ia.

Seriously burned in a Dubuque hospital were Jay Dougherty, 46, and Vincent Haley, 24, of Epworth, Ia.

DEATH NOTICES

In Memoriam

BUHR—Helen Buhr. In loving memory of our dear wife and mother, who passed away five years ago today.
HUSBAND AND CHILDREN.

FERGUSON—Robert R. J. Ferguson. Passed away Dec. 31, 1944.
We have only your memory, Bob, dear,
To remember our whole lives thru
But the sweetness will linger forever
As we treasure the image of you.
LOVING WIFE AND CHILDREN.

HOCKMAN—Pfc. Wilbur Hockman. In memory of our beloved son and brother, who was killed at Acul, Belgium, Dec. 31, 1944.
He went to war so sure and brave,
But now he sleeps in a foreign grave,
We can't forget his smiling face,
There is no one to take his place,
We live our lives from day to day,
Going our sad and lonely way,
While others are waiting their sons to greet,
Our boy, in heaven we hope to meet.
MOTHER, FATHER, SISTERS & BROTHER.

KNACKSTEDT—William C. Knackstedt. In fond and loving memory of our dear dad, who passed away 3 years ago today.
YOUR CHILDREN.

MARONDE—Charles J. Maronde, retired police sergeant. In memory of our dear devoted husband, father, grandfather, and great-grandfather, who passed way two years ago today.
The dearest dad the world could hold
A cherished smile, a heart of gold,
Those who knew him all will know
How much we lost two years ago.
LOVING WIFE, CHILDREN, GRANDCHILDREN, AND GREAT-GRANDCHILDREN.

MEANEY—Mary Meaney. In loving memory of my mother.
Just 19 years ago today,
Mother dear, you passed away
And how I miss you, no words can say.
The pleasure that our hearts once knew
Are saddened and lonesome for you.
With God's help I hope and pray,
That we will meet again some day.
DEVOTED SON, GENE.

PERTL—Barbara Pertl. In loving memory of our dear mother, who passed away three years ago today, Dec. 31, 1942. Gone but never to be forgotten.
HER LOVING SONS, FRANK, JOHN, LOUIS, AND JOSEPH.

REICHERT—Pfc. Charles W. Reichert died in Belgium bulge Dec. 31, 1944.
We did not know the pain he bore,
We did not see him die,
We only know he passed away
And could not say good-by.
Our hearts still ache with loneliness
Our eyes shed many a tear.
God alone knows how we miss you
As it ends the first sad year.
MOTHER, DAD, WIFE, DAUGHTER, BROTHERS, AND SISTERS.

SMITH—Frank H. Smith. In sacred memory of my precious Frank.
"As I loved you so I miss you."
LOVING WIFE, ALICE.

WEIMER—Sgt. Frank E. Weimer, U. S. A. A. F., son of Frank and the late Rose, nee Glockner. In loving memory of our nephew, killed in action over Hamburg one year ago today. May he find happiness with his dear mother who loved him so much.
LOVINGLY AUNT ELSIE, UNCLE FRED, AND UNCLE HENRY.

WILLIAMS—Christ H. Williams, Dec. 31, 1941.
It is good to know that we will meet again
Where parting is no more,
And that the one we loved so well
Has only gone before.
LOVING WIFE AND FAMILY.

Fraternal Notice

MONROE C. CRAWFORD LODGE, No. 1042, A. F. & A. M.—Masonic services, Monday, 12 noon, at chapel, 5206 N. Broadway.
HERMAN M. MENDELSOHN, Past Master.

AEBERLY—Elizabeth F. Aeberly, nee Bonesz, dearly beloved wife of Arthur L., fond mother of Walter, Robert, and Marie Blank, grandmother of Arlene, Robert, Karen, and Donald, sister of Ella Gaul and George Bonesz. In state at St. Simon's Ev. Luth. church, Spaulding and Pierce avenues, from 12 noon Wednesday, Jan. 2, until the hour of service, 1:30 p. m. Interment Oakridge cemtery. At rest in funeral home, 4138 W. North avenue, until 10 a. m., Wednesday. Information, Belmont 6812.

ALFE—See Biaggio Alfini notice.

ALFINI—Biaggio Alfini, in Phoenix, Ariz., Dec. 29, 1945, beloved husband of Minnie and the late Maddalena, nee Diana; devoted father of Alfonso, Mae Alfe, Grace Leathers, Anthony, Esther Besinger, Jessie Laadt, and the late Thomas and Richard, dear grandfather of 13 grandchildren and four great-grandchildren. Funeral notice later. Arm. 7800.

ANGLE—Ray G. Angle, Dec. 29, 1945, 7013 S. Sangamon street, beloved husband of Anna M. Angle. At chapel, 415 W. 63d street. Funeral Monday, 3 p. m. Interment Evergreen.

ARCHIBALD—Nelson H. Archibald, Dec. 28, 1945, suddenly at his home, 925 Hinman avenue, Evanston, Ill., husband of Grace D. Archibald, father of Douglas Archibald, Rye, N. Y. Services 2 p. m. Monday at St. Luke's Lady chapel, Lee street and Hinman avenue, Evanston. Interment Memorial Park cemetery.

AUSLANDER—Louis J. Auslander, of Oregon, Ill., beloved husband of Bessie, dear father of Rose Drell and the late Leonard, devoted grandfather of Marian and Robert Drell, loving son of Jimmie Auslander, fond brother of Sam, Harry and Joe Landers, Leona Davis, Rose Frank, Estelle Pohn, Rhea Merens, the late Rose Polk, Pia Bloom and Anna Rugendorf. Services Wednesday, 10 a. m., at chapel, 5206 Broadway. Interment Westlawn.

AVERY—Daniel J. Avery of 1213 E. Marquette road, beloved husband of Pearl Prokop Avery, devoted father of Jane Haugh and Mary Avery, David, Pvt. Elwyn, U. S. A., and Lorimer, fond brother of Mary Priuyn, and Katherine Backus. Resting at chapel, 1716-18 W. 63d street until Wednesday, 2 p. m. Services 4 p. m. and interment Rosehill. Prospect 1000-3889.

BACKMAN—Bergljot Backman, Dec. 30, 1945, beloved wife of Emil, dear mother of Gerda, Sylvia, and Egil, fond sister of Mrs. Gerda Erickson. Services Wednesday, 3 p. m., at funeral chapel, 4338-40 Fullerton avenue.

BARANOWSKY — Myer Baranowsky of 4239 Euclid avenue, Indiana Harbor, Ind., Dec. 30, husband of Emilia, brother of Max Bornoff. Resting at mortuary, 3438 Fir street, Indiana Harbor. Funeral notice later.

BATTAGLIA—Calogero Battaglia of 310 W. Lake street, Oak Park, Ill., dear wife of the late Oragia, loving mother of Anthony and Salvatore, dear grandmother of three. At rest at chapel, 1810 Lake street, Melrose Park. Funeral Wednesday, Jan. 2, at 10 a. m., to Our Lady of Mount Carmel church. Interment Mount Carmel.

BERG—William A. Berg, Dec. 30, 1945, beloved father of Charles E., Edwin W., and Mrs. Roy Boyd. At chapel, 63d and Harvard, where services will be held Wednesday, Jan. 2, at 12 noon. Interment Cedar Park.

BESINGER—See Biaggio Alfini notice.

BIERWIRTH—Bertha Bierwirth, Dec. 30, 1945, of 1442 Catalpa avenue, sister of the late William and Pauline. Services at chapel, 2701 N. Clark street, Tuesday at 2:30 p. m. Interment Cape Girardeau, Mo.

BORGETTI—Martin Borgetti, late of 528 N. Aberdeen. Funeral notice later. Armitage 7800.

BOS—Minnie V. Bos, wife of the late John N., mother of Nanko C. Bos and Mrs. William B. Hughes, sister of John H. Van Dyke. Services Monday, 2 p. m., at chapel, 720 Lake street, Oak Park. Interment Forest Home.

BRUNS—Rose Bruns, 3249 S. Kenilworth avenue, Berwyn, fond sister of Claire Nelson and the late Agnes Griffith and Emma Sullivan. Remains resting at funeral home, 3117 S. Oak Park avenue, Berwyn. Funeral Wednesday, Jan. 3, at 9:30 a. m. at St. Leonard's church, 33d street and Clarence avenue, Berwyn. Information, Berwyn 184.

BRYANT—A. Bryant, Dec. 29, late of 4750 W. Hubbard street, beloved husband of the late Julia Bryant, dear father of Mrs. Myrtle Rinehart, Mrs. Hazel Staecker, Charles C. Bryant, Mrs. Helen Burrows, and the late Clara, Alburn, and Grace. Resting at funeral home, 4817 Chicago avenue. Funeral Wednesday, Jan. 2, at 2 p. m. Interment Forest Home cemetery. Member of Progressive council, No. 940, Royal Arcanum.

BURBATT—See Padalino notice.

BUSHNELL—See Elizabeth Aeberly notice.

CADWALADER—W. S. Cadwalader, at Miami, Fla., beloved husband of Florence Clark Cadwalader, brother of Grace Dicker of Trenton, N. J. Resting at funeral home, 1359 Devon avenue, at Glenwood, after 1 p. m., Tuesday, Jan. 1, 1946. Funeral Wednesday, Jan. 2, at 11 a. m. Interment All Saints'. Trenton papers please copy.

CAMPBELL—William J. Campbell, Dec. 30, husband of the late Mary A., nee Falls; fond father of William A. and Mary Louise A. Campbell, grandfather of Susan Anne. Funeral Wednesday, 9 a. m., from chapel, 7705 Cottage Grove avenue, to St. Joachim's church. Burial Holy Sepulchre.

CONKLIN—Mary E. Conklin, nee Hulburt, late of 37 N. Lotus avenue, beloved wife of Charles E., fond sister of W. G. Hulburt of Hillsboro, Ore. Resting at funeral home, 3026 Belmont avenue until Wednesday, 10 p. m. Funeral Thursday, Jan. 3, at 1:30 p. m., at Long & Klontz funeral home, 428 Park avenue, Rockford, Ill. Interment Cherry Valley cemetery, Cherry Valley, Ill. Rockford, Beloit, and Belvidere papers please copy. Inf., Jun. 4200.

CONLIN—Sarah Conlin, beloved wife of the late Edward J., mother of Edward and Mrs. Elizabeth Kuhn, sister of William Duxson, the late Ben Duxson, and Mrs. Elizabeth Hartwig. Funeral Wednesday, 9 a. m., from late residence, 540 W. 57th place, to St. Anne church. Burial Mount Olivet.

CONROY—James I. Conroy, beloved husband of Margaret J., dear father of James T., Edward A., and William J. Services Wednesday, Jan. 2, at 2 p. m. at funeral home, 3440 N. Central avenue. Interment Irving Park. Kildare 5420.

CONWAY—Michael Conway, late of 4009 W. Nelson street, beloved husband of Florence, nee Leonard; fond son of the late Timothy and Bridget, nee Fergus; dear brother of Thomas, Anna Heneghan, Mary, Bridie, Julia Gibbons, Margaret, Laurence, Patrick, and Timothy. Funeral Wednesday at 9:30 a. m. from funeral home, 4245 W. Madison street, to St. Viator's church. Interment All Saints'. Native of Killawalla Westport, County Mayo, Ireland.

COUCH—Albert B. Couch, age 69 years, suddenly at his home, 1708 N. E. 1st court, Miami, Fla., Saturday, Dec. 29, formerly of 11025 South Park avenue, Chicago, husband of Anne Berk Couch, father of Rhoda R. Kleinhuizen. Interment Wednesday, Jan. 2, in Miami.

COUTRE—Melita G. Coutre, nee Scheible, of 3731 N. Hermitage avenue, beloved wife of the late Frank, fond daughter of Elizabeth and the late Otto Scheible, dear sister of Chester E. Scheible. At chapel, 3905-07 Lincoln avenue, where services will be held Wednesday, 1:30 p. m., under auspices of Perseverance chapter, No. 896, O. E. S. Member of Bethlehem shrine, No. 1, W. S. J., and North Center unit, A. L. auxiliary.

CZAJKA—Michalene Czajka, nee Koscielniak, of 544 McCarthy street, Lemont, Ill., Dec. 29, wife of the late Frank, fond mother of Mrs. Frances Konieczny, Mrs. Theresa Jagodzinski, Mrs. Agnes Klock, Mrs. Cecilia Sniegowski, Rose, John and George. Funeral Wednesday from late residence at 9:30 a. m. to SS. Cyril and Methodius church at 10. Interment parish cemetery.

CZEBERNAT—Michael Czebernat, beloved husband of Mrs. Clara Czebernat, dear father of Pfc. Stanley Boleslaw, Edward, Sophie, and Clara. Funeral Wednesday at 9:30 a. m. from funeral chapel, 1646 W. 46th street, to Sacred Heart church. Interment Resurrection cemetery. For information, call Canal 2298.

DALTON—Thomas J. Dalton, Dec. 28, 1945, in Sioux City, Ia., husband of the late Ellen Farmer Dalton, father of Virginia Kampff and Patricia Lathrop. Services and interment private.

DAVIS—Lulu M. Davis, nee Greener, late residence, 13 Gillick street, Park Ridge, beloved wife of Ralph G. Davis, dear aunt of Sgt. Ralph G. Davis Jr. and Margaret D. Glader, sister of Grace Glader, Omo Greener, Ariel J. Greener, and the late Marvin C. Greener, and Olive Krum. Services Monday, Dec. 31, 2 p. m., at funeral home, 6754 Northwest highway. Interment Norwood Park Home.

De FIORE—Genovino De Fiore, late of 6820 S. Paulina street, father of Mrs. Govina Monaco, Paul, and the late Viola Ferrara. Funeral Wednesday, 9 a. m., from chapel, 1702 W. 69th street, to St. Mary of Mount Carmel church. Interment St. Mary's. Information Prospect 0600.

DIANA—See Biaggio Alfini notice.

DICK—Mary J. Dick of 7067 N. Ashland avenue, wife of the late Charles H. Dick, fond mother of William J., loving grandmother of Mary and Eleanor Dick, sister of Mrs. Sophia Remington of Mauston, Wis. Services Monday, Dec. 31, at 2:30 p. m., at funeral home, 1359 Devon avenue, at Glenwood. Interment Mauston, Wis. Waverly, Ia., papers please copy.

DONNELLY—James Donnelly, beloved husband of Elizabeth, fond father of Elizabeth, Margaret, James, George, and the late Pfc. Elmer Donnelly, U. S. A. Services Wednesday, 1 p. m., at parlors, 67th st. and Dorchester av. Interment Oak Wood.

DOUGHERTY—William J. Dougherty Sr., beloved husband of the late Emma L., nee Pyantte; dear father of William Jr., Mabel Lepsa, Ethel Karafa, and John, grandfather of eight and great-grandfather of three. Funeral Wednesday at 9 a. m. from late residence, 1525 S. Scoville avenue, Berwyn, to St. Mary of Celle church. Interment Mount Carmel. Berwyn 144.

DOWNEY—Thomas E. Downey Sr., suddenly, in Washington, D. C., formerly of Miami Beach, Fla., and Chicago, Ill., beloved husband of Josephine Leahy Downey, fond father of Thomas E. Jr., brother of James J. and Theresa. Funeral Wednesday, Jan. 2, at 9:30 a. m., from funeral home, 1359 Devon avenue, at Glenwood, to St. Ignatius' church and Calvary cemetery.

DREVLINE — Jane Drevline, nee Conn, of 230 S. Laramie avenue, beloved mother of Lillian Heckelman and William Drevline, mother-in-law of Stella Drevline, sister of Frances E. Conn and the late Elsie Coty, Margaret Toomey, William, and John J. Conn, grandmother of John and Robert Heckelman and William Drevline. Resting at funeral home, 5708 Madison street, until 9:30 a. m. Wednesday. Solemn high mass at Resurrection church, 10 a. m. Interment All Saints. Austin 2012.

DUNN—John M. Dunn Sr., Dec. 30, 1945, beloved husband of Ella, nee Winkelmann; fond father of John Murray, grandfather of Michael, beloved brother of Irene Cotter, Catherine Carroll, and Thomas Dunn. Resting at funeral home, 318 N. Central avenue, Austin. Services Wednesday, 9 a. m., at St. Lucy's church. Interment St. Joseph's. Austin 0017.

EDELNANT—Eva Edelnant of 1856 W. Division street, beloved wife of Sam, devoted mother of Alex, Sgt. Nathan, and Annette. Funeral Monday, Dec. 31, 12 noon, at chapel, 2235 W. Division street. Interment Westlawn cemetery.

ELLIOTT—Maud M. Elliott, 1435 E. Marquette road, Dec. 30, 1945, beloved wife of the late Sherman G. Elliott, fond mother of Earl B. and Raymond G. At chapel, 2121 W. 95th street, where services will be held Wednesday, Jan. 2, at 3 p. m. Interment Evergreen. Member of Englewood lodge, No. 191, Ladies auxiliary to B. of R. T.

FRANCIS—Dr. Arthur James Francis, D. D., 2372 E. 70th street, Dec. 29, 1945, husband of Mary Noble Francis, father of Caryl F. Brickman, Arthur C., and Eugene A. Francis. At chapel, 63d and Harvard, where services will be held Wednesday, Jan. 2, at 2 p. m.

FREIHAGE—Evelyn Freihage, daughter of the late Peter and Angeline, Dec. 30, dearly beloved sister of Florence, Laurette Kartheiser, Sister M. Maureen, F. H. J. C., Elinor King, and the late Louise Freihage. Funeral notice later.

FURNEAUX—Martha M. Furneaux, 1950 W. 102d street, Dec. 29, 1945, beloved mother of Frederich C. and Harry C. Furneaux, grandmother of Harry Eugene and Herbert S. At chapel, 2121 W. 95th street, until noon Wednesday. Services at Bethany Union church, 103d and Wood streets, Wednesday, Jan. 2, at 2:30 p. m. Interment Mount Greenwood.

GILHOOLY—Peter Gilhooly, beloved husband of Helen Conroy, Patrick, Rose Moriarity, Kathleen Sullivan, Anna Heavey, Jennie O'Connor, John J., Michael Jr., Alfred E., and the Rev. Albert C. Gilhooly. Funeral Wednesday, 10:45 a. m., from funeral home, 3159 W. Jackson boulevard, to St. Mel's church. Interment Holy Sepulchre cemetery. Native of Ballylongford, County Kerry, Ireland. Member of A. A. of S. E. R. and M. C. E. of A., division 308.

GLACKIN—Josephine Marsh Glackin, beloved wife of the late William, daughter of the late Thomas and Catherine, sister of the late Mary Marsh. Funeral Wednesday, 9 a. m., from chapel, 4817 Madison street, to St. Mark's church. Burial Calvary. Austin 1137.

GORDON—Charles James Gordon, 9751 S. Claremont avenue, Dec. 29, 1945, loving husband of June Gordon, father of Thelma, Ruth, June, Beverly, Jacqueline, Charlotte, and Charles Jr. Services at chapel, 858 E. 87th street, Monday, 3 p. m. Burial Mount Hope.

GRAY—Mary A. Gray, nee Boland, beloved wife of the late John B., dear mother of Anne O'Hagan, Mrs. Catherine O'Connor, Mrs. Mabel Moeller, John T., James J., and the late Alice W. Gray, sister of Mrs. Belinda Shea. Member of Blessed Sacrament society. Funeral from chapel, 4138 Madison street, Wednesday, 10 a. m., to St. Mel's church. Interment Mount Carmel.

GRIEGER—Pearl Grieger, beloved wife of August B. Grieger, fond mother of Martha M. Scanelli, John B., Raymond V., Emil G., and Angeline M. Bertoli, beloved sister of Sophie Celichowski, Jessie Dudek, and Wanda Janawak, mother-in-law of Matteo Scanelli, Kenneth Bertoli, Gene, Theresa, and Irene Grieger, grandmother of 11 grandchildren and one great-grandchild. Funeral Thursday, Jan. 3, 1946, at 9 a. m. from funeral home, 2806 S. Kolin avenue, to Blessed Sacrament church. Interment St. Joseph's. Lawndale 0778.

HAMILTON—Florence T. Hamilton, of 4727 Drexel boulevard, beloved wife of A. Bruce Hamilton, fond mother of Rosemary and Dorothy, dear sister of Mrs. Edith Coogan, Carl, and Reinhold Schweikert of Lincoln, Ill., and Mrs. Lucile De Brun of Taylorville, Ill. Services Wednesday, Jan. 2, 9 a. m., at St. Mary's church, Lincoln, Ill. Interment St. Mary's cemetery.

HEALEY—Frank J. Healey of 8046 S. Winchester avenue, beloved husband of Catherine, nee White, fond father of Francis and Thomas. Past grand knight of La Rabida council, No. 980, K. of C. Funeral mass, at Little Flower church, 80th and Wood streets, Monday, Dec. 31, 9 a. m. Funeral private from hospital to Mount Olivet. Kindly omit flowers.

HILBERT—Mary Fenton Hilbert of 6523 S. Maplewood avenue, dearly beloved wife of the late John Hilbert, devoted mother of Alice Canty, Harold, Roland, Mary Flynn, the late Francis and Charles. Funeral Monday, Dec. 31, 10:30 a. m., from parlors, 2438 W. 63d street, to St. Rita church. Interment Mount Olivet. Prosp. 8300.

HINES—Victoria Hines of 10034 Michigan avenue, wife of the late Frank, mother of Bernice Manske, Genevieve Walus, sister of Marie Bakos, Katherine Kross, Sophia Smith, Christine Kresanek, Eva Poloma, Kalamazoo, Mich., Steve, and Albert. Resting at chapel, 10234 Michigan avenue. Funeral Wednesday, 2 p. m. Interment Holy Sepulchre.

HOFF—Harry G. Hoff of 5257 N. Bernard street, Dec. 29, 1945, beloved husband of the late Christine Hoff, fond father of Harry G. Jr., brother of William, Lewis, and Frank Hoff. At chapel, 5501 N. Ashland avenue, where services will be held Wednesday, Jan. 2, at 2 p. m. Interment Rosehill.

HOFFMANN—John C. Hoffmann of N. Sawyer avenue, beloved husband of the late Emma Busching, dear father of Mrs. Dalton Hester, Mrs. Frank R. Davies, and Walter R., grandfather of three, brother of Emily Gerloff, brother-in-law of Elizabeth J. Busching. Services at chapel, 3234 W. North avenue, Monday, Dec. 31, at 2 p. m. Interment Eden cemetery. Member of Waldeck lodge, No. 674, A. F. & A. M., Ben Hur chapter, No. 401, O. E. S., Golden Rule shrine, No. 76, W. S. J., and Loyal Deering lodge, No. 603, I. O. O. F.

HORNER—Mary Catherine Horner, Dec. 30, 1945, formerly of Western Springs, Ill., beloved wife of the late George, devoted mother of Ruth Maxted of Cos Cob, Conn., Frank, and Eugene Horner. Resting at funeral home, 318 E. 71st street, until 11 a. m. Wednesday. Services Wednesday at 1:30 p. m. at funeral home, 608 W. Hillgrove, Western Springs. Interment Oakridge.

IANNUCCI—Ovidio Oscar Iannucci, A. R. M. 2/c, U. S. N., beloved son of Remo and Antoinette Iannucci, nee D'Andrea; dear brother of Mrs. Jennie Zimmer and Mrs. Rena Belver. Funeral Thursday, 9. a. m., from residence, 2052 W. 70th street, to St. Mary of Mount Carmel church. Interment Mount Carmel. Prospect 0600.

IANNUSA—See Spicuzza notice.

JANEC—John Janec, beloved husband of Theresa Janec, fond father of Anne Janec, Pauline Caithamer, Louis, Marie Vacko, and Tillie, father-in-law of William Caithamer and James Vacko. Funeral Wednesday, Jan. 2, 1946, 9 a. m., from chapel, 659 W. 18th street, to Sacred Heart church. Interment Our Lady of Sorrows cemetery. Canal 6524.

JOHANSEN—Ole Johansen, Dec. 29, 1945, beloved husband of Tillie, dear father of Arnold, Mabel, and Nestor. Member of Nora lodge, No. 1, R. H. K., No. 415 S. of N. Services Wednesday, 2 p. m., at funeral chapel, 4338-40 Fullerton avenue. Interment Woodlawn.

JOHNSON—Hannah Johnson, late of 2862 N. Clark street, beloved mother of Bertha Pautsch, Jennie Schalk, Lilly Fitzgibbon, Mabel Brown, and Stella McIntyre. Funeral Monday, 2 p. m., at chapel, 929 Belmont avenue. Interment Forest Home cemetery.

JONES—Catherine Jones, Dec. 30, 1945, of 9853 Exchange avenue, wife of the late William, mother of Edward Jones and Mrs. T. H. Sopher of Angola, Ind., the late Mrs. Elizabeth Gough and Ellis Jones. Services at funeral home, 8944 Commercial avenue, Wednesday, 2 p. m. Interment Oak Woods. Sou. 0242.

KAESER—Katherine Kaeser, nee Kolb, beloved wife of the late Andrew, fond mother of Clara Monsen and the late William, grandmother of four grandchildren and three great-grandchildren. Charter member of Victoria lodge, United Sisters. Funeral Wednesday, Jan. 2, 3 p. m., at funeral home, 5308 Belmont avenue. Interment Irving Park cemetery. Please omit flowers.

KAHNE—George Kahne, beloved husband of Marie, nee Rech; fond brother of Mrs. Mary McNamara, Mrs. Lucy Fullerton, and Mrs. Sophie Peters. Funeral 9 a. m. Wednesday from chapel, 1648 W. 63d street, to St. Raphael's church. Interment Holy Sepulchre.

KEITHLY—Homer D. Keithly, beloved brother of Mrs. Ardena Hopkins, Mrs. Adeline Rapps, and Kenneth. Services Monday, 2 p. m., at funeral home, 238 S. Cicero avenue. Interment Acacia Park cemetery. Member of Old Glory, A. F. & A. M.

KERN—Joseph Kern, beloved husband of Elizabeth, fond grandfather of Lorraine Pernau. Resting at funeral home, 736 W. North avenue. Funeral Wednesday, Jan. 2, at 9:30 a. m. to St. Theresa's church. Interment St. Joseph's.

KIRCHNER—Frederick B. Kirchner, late of 5463 Dorchester avenue, beloved husband of Rosetta, nee Muir; loving father of Herman, fond brother of Mrs. Gretchen Schoel and Mrs. Minnie Weyer. Charter member of University lodge, No. 1077, A. F. & A. M., member of Painters' union, local 191. Masonic services under auspices of University lodge Tuesday, Jan. 1, at 8 p. m. at chapel, 2024 E. 75th street. Funeral Wednesday at convenience of family. Infor. Midway 4023.

KOELLING—Hedwig Koelling, Dec. 29, 1945, mother of Freida and Hedwig Koelling. At chapel, 63d and Harvard, where services will be held Wednesday, Jan. 2, at 1 p. m. Interment Rosehill.

KREBSER—Ernest Krebser, Dec. 28, 1945, husband of the late Katie Krebser, devoted father of Marie A. Miller, Tillie Hays, and Adolph Krebser, fond grandfather of Evelyn and Edward Hays, Katherine Schneider and Jenneve Miller. Member of Humboldt Park Masonic lodge, A. F. & A. M.; Chicago commandery, Wyley M. Egan, Royal Arch chapter, I Will lodge of Odd Fellows, Germania encampment. Funeral Monday, 2 p. m., at funeral home, 3314 W. Armitage avenue. Interment Mount Emblem cemetery.

KREITLING — Gustave Kreitling, age 71, of 236 W. 109th place, husband of the late Augusta, father of Charles J. and Clarence G. Kreitling. Resting at chapel, 10928 Michigan avenue, where services will be held Wednesday, Jan. 2, at 2 p. m. Interment Mount Hope.

KRESL—Gustave Kresl, beloved husband of Rose, fond father of Gus and Elmer Kresl. Resting at chapel, 120 N. Hale street, Wheaton. Funeral Tuesday, 2 p. m., at Trinity Episcopal church. Interment Wheaton cemetery.

KROST—Annette Krost, Dec. 29, at Webster, Mass., beloved wife of the late Morris, dear mother of Lottie Deutsch of Boston, Mass., Rose Shea of Webster, Mass., and Dr. M. H. Krost of Chicago. Graveside service at I. W. S. O. cemetery, Waldheim, Monday, Dec. 31. For time of service call Lon. 4740. Family at home of Dr. M. H. Krost, 426 Surf street. Bit. 4630.

KUKLIN—Nettie Kuklin, nee Schiff, in Lincoln, Neb., beloved wife of Irving, dear mother of Judy and infant, daughter of Ray, sister of Eva Sterling and Martha Leib, granddaughter of Sarah Cohen. Services Wednesday, 10 a. m., at funeral chapel, 5145 Broadway. Interment Forest Park. Family at Leib's, 4934 N. Rockwell street. Train arrival Monday morning.

LAADT—See Biaggio Alfini notice.

LARSON—Frank Larson, beloved husband of Mathilda, fond father of Mrs. Judith Gustafson, Ray, and Mrs. Hazel Dreese, grandfather of two, great-grandfather of three. Resting at funeral home, 3918 Irving Park road, services Wednesday, at 2 p. m. Interment Memorial Park.

LARSON—Grace Elizabeth Larson, nee Darling, Dec. 28, of 623 Clarence avenue, Oak Park, beloved wife of Lawrence C., loving mother of Lorraine and Lawrence Jr. Services Wednesday, Jan. 2, at 2:30 p. m., at chapel, 124-126 Madison street, Oak Park, at Lombard avenue. Interment Mount Olive.

LAWHEAD—Jennie Lawhead of 833 S. Home avenue, Oak Park, beloved wife of the late Harry T., dear mother of Mrs. Grace Lawhead Kearney and the late Harry B. Resting at funeral home, 5708 W. Madison street, until 8 p. m. Monday. Interment Spring Grove cemetery, Cincinnati, O. Euclid 469.

LAWRIE—Nellie B. Lawrie, 124 W. Marquette road, Dec. 29, 1945, sister of John, James W., and David A. Lawrie. At chapel, 63d-Harvard, where services will be held Monday, Dec. 31, at 11 a. m. Interment Mount Greenwood.

LEATHERS—See Biaggio Alfini notice.

Le CUYER—Josephine Le Cuyer, beloved wife of John B., fond mother of Albert, Joseph, Leo, and Jerry, Mrs. Deaneige Longtin, Mrs. Lima Boudreau, Mrs. Amanda Strickland, Mrs. Lauretta Lange, Mrs. Denora Greer, Mrs. Genevieve Railey, and Mrs. Dorene Urban. Funeral Wednesday, 9:30 a. m., from parlors, 67th street and Dorchester avenue, to St. Clara's church. Interment Holy Sepulchre. Member of Women's Catholic Order of Foresters, St. Anne's court, No. 7.

LEDDY—Lilian Mary Leddy, Dec. 29, 1945, at her residence in Washington, D. C., wife of the late William Byron Leddy, mother of William Braxton Leddy of Miami, Fla., Miss Rita Leddy and John M. Leddy, both of Washington, D. C., sister of Mrs. George J. Schickluna of Chicago, Ill., and Mrs. Dean Dunlap of Washington, D. C., Mrs. Ernest Johnson and Mrs. Marshall Jose, both of England. Services at S. H. Hines funeral home, Washington, D. C., on Monday, Dec. 31, 1945, at 2:30 p. m. Notice regarding Chicago services and interment at Memorial Park will appear later.

LEE—See Roxa Emmons Lee Peakes notice.

LEONARD—Lillie Leonard, widow of Jacob, beloved mother of Gertrude Ellinson and Morris. Services private, convenience of family.

LESKER—Ruth M. Lesker, late of 6045 N. Rockwell, beloved wife of the Rev. Royal E., fond mother of Robert R. and William E., daughter of Mrs. Nettie Wagenman, sister of Mrs. Bertha Allen. Remains resting at funeral home, 5200 N. Western avenue, corner Foster avenue, until noon Wednesday, Jan. 2. Lying in state at St. Mark's Lutheran church, from 2 p. m., until services at 4 p. m. Interment Wadsworth, Ohio. Please omit flowers.

LEVY—Sally Levy, nee Tibor, Dec. 29, beloved wife of Max Levy, fond sister of A. J., H. J., B. A., L. A., and C. R. Tibor, Mrs. Agnes Weber, Mrs. Charlotte Grady, Mrs. S. W. Terry, and the late Mrs. Louise Moylan. Funeral from chapel, 7705 Cottage Grove avenue, Monday, 10:30 a. m., to Holy Cross church. Mass 11 a. m. Interment Mount Olivet.

MARKS—James Marks Jr. of 3740 Kenmore avenue, Dec. 29, 1945, dear son of James and Mary Marks, fond brother of Sally Marks. Funeral from chapel, 63d and Harvard, Wednesday, Jan. 2, at 9:45 a. m., to Visitation church. Interment St. Casimir cemetery.

MARSHALL—Joseph Marshall, Dec. 29, beloved husband of the late Anna, nee Poblocki, dear father of Julia Boresen, John, Agnes Lunder, Joseph, and Michael, nine grandchildren, and five great-grandchildren. Funeral Wednesday, 9:30 a. m., from funeral home, 1358-61 Fullerton avenue, to St. Josaphat church. Interment St. Adalbert's.

MARX—Harry Marx, 2915 Wilson avenue, beloved husband of Peggy, fond father of Harry Jr., brother of Mrs. Cora Bronner, Amy Goodman, Mrs. David Loeb, Rena Alexander, Virginia Marx, Sidney, Carl, and Frank. Funeral services Monday, 3 p. m., at chapel, 4611 N. Lincoln avenue. Interment Mount Mayriv.

MAY—John May, beloved husband of the late Sophia, father of Albert and William, brother of Anthony, William R., Mary Agnes, and Katherine, grandfather of Albert Jr. Funeral Wednesday, 9:30 a. m., from residence, 7209 Sangamon street, to Sacred Heart church. Interment family lot.

McDONOUGH—Annette McDonough, beloved daughter of the late Michael and Molly Honan McDonough, loving sister of Charles, Harry, Mrs. J. Hogan, Lucille, and the late William, Walter, and Edward. Funeral Wednesday, 9:30 a. m., from her late residence, 9936 S. Leavitt street, to St. Barnabas' church. Burial Holy Sepulchre. Stewart 7700.

McGOVERN—James Charles McGovern, age 1 year 10 months, darling son of James J. and Marion Siebrandt McGovern, grandson of Anna McGovern and Frances Siebrandt, nephew of Ellen Emmerson and Jeanette Schlorff. Funeral Monday, Dec. 31, at 1 p. m., at funeral home, 1018-20 W. 79th street. Interment St. Mary's.

MERKLIN—Alfred J. [Doc] Merklin, former employe of C. and N. W. Ry. Co., uncle of Daisy, William, and Frank Trilling. At chapel, 4138 Madison street, until Monday, 7 p. m. Interment Menasha, Wis.

METZ—Rebecca Metz, late residence, 2823 Wellington avenue, beloved wife of the late Boris, fond mother of Sophie Du Fine, Sam, Rose Ehrlich, Lillian Engler, Lawrence Metz, and the late Ben Metz, 13 grandchildren and seven great-grandchildren. Funeral Monday, 2 p. m., at chapel, 3021 Lawrence avenue. Please omit flowers.

MEYER—George Meyer, beloved husband of Lizzie, nee Kurz; dear uncle of Alice Bauer and Adele Frankel. Funeral Wednesday, 1:30 p. m., at chapel, 3807 Lincoln avenue. Interment Graceland.

MILLIES—Herbert Millies, Dec. 29, of 8429 S. Wood street, dearly beloved husband of Emma, nee Struwe; fond father of Leona Schulz, Mildred Wilkinson, grandfather of Arthur and Carol, son of Minnie Millies, brother of Alma Oswald. Resting at chapel, 3658 S. Wolcott avenue, until Wednesday, 10:30 a. m. Services 2 p. m. at St. Andrew's Ev. Luth. church, 37th and Honore streets. Interment Concordia. Laf. 0985.

MILLER—Harry F. Miller, beloved husband of Josephine. Member of West Englewood lodge, No. 1074, A. F. & A. M. Services 3 p. m., Wednesday, at chapel, 1648 W. 63d street. Interment Mount Hope.

MONSEN—See Katherine Kaeser notice.

MORTELL—See Charles Springer notice.

MUELLER—Wolf S. Mueller, late of Biloxi, Miss., husband of May Mueller, father of Donald and Leo, son of the late Marie Mueller, brother of Mrs. Helene Recher, Mrs. Hermine Ilg, and Miss Pauline Mueller. Resting at funeral home, Linden avenue and Tower road, Hubbard Woods. Services Wednesday, Jan. 2, at 3:15 p. m. Interment Memorial Park.

MULSOFF—Corp. Edward J. Mulsoff, beloved husband of Myrtle, nee Milschewski, fond father of Edward F., brother of Mrs. Hattie Fehr, Mrs. Sophie Szarzynski, Mrs. Helen Milschewski, George, Benjamin, Florian, Harry, Eugene, and John. Funeral Wednesday, 2 p. m., at First Bethelem Ev. Luth. church, Paulina and Le Moyne avenues. Resting at funeral home, 3653-55 Fullerton avenue, until Wednesday morning. Interment Concordia cemetery.

NAGLE—Pauline Nagle of 917 E. 50th street, beloved mother of Ida Israel, Lillian Dimon, and Elizabeth Sklarov, 13 grandchildren, nine great-grandchildren, fond sister of Sarah Baer. Funeral Monday, Dec. 31, at 2 p. m. at chapel, 2235 W. Division street.

NELSON—Nellie Josephine Nelson, Dec. 29, 1945, of 6200 S. Maplewood avenue, beloved wife of Carl A. Nelson, mother of Mrs. Judith Gawley and Dr. Harry W. Nelson, sister of Mrs. Amanda Johnson, and Mrs. Jennie Hanson. At chapel, 415 W. 63d street. Funeral Monday, 1 p. m. Interment Oak Woods.

NELSON—Raymond E. Nelson, beloved husband of Phyllis, nee Pargo; loving father of Marilyn, dear brother of Wilburt, Edna, and Howard. Funeral Wednesday, 9:30 a. m., from late residence, 913 N. Hamlin avenue, to Our Lady of the Angels church. Interment St. Joseph's.

NEYBERT—Emma Neybert, nee Ebert, late of 2414 S. Lowe avenue, wife of the late Otto, dear mother of Emma Krause, Nicholas J., Henrietta Gradle, and the late William and Andrew, sister of William Ebert. At funeral home, 7013 S. Racine avenue. Funeral Wednesday, Jan. 2, at 9:30 a. m., to St. Leo's church. Interment St. Mary's. Stewart 0460.

NORRIS—Melvin Lloyd Norris, 99 Forest avenue, Riverside, beloved husband of Ruth R., fond father of Mrs. Harriet Hoagland, Mrs. Ruth-Anne Mason, Jane and Melvin Norris, brother of Mrs. Frank M. Stager. Service 2 p. m. Wednesday at funeral home, 6910 Windsor avenue, Berwyn. Interment Clarendon Hills.

OCHSNER—John Ochsner of 2328 S. Cicero avenue, beloved husband of Mary, nee Weidenhofer; loving father of George E., John G., Albert E., and the late Le Roy T. Ochsner, father-in-law of Marie, nee Josh; Marion, nee Parker, and Ann, nee Pankrac, grandfather of seven grandchildren. Funeral Wednesday at 1:30 p. m., at funeral home, 2307 S. Laramie avenue. Interment Forest Home cemetery. Cicero 200.

OLDENBURG—See Mellitta Wallin notice.

OLSEN—Hannah Olsen, beloved wife of the late Emil, fond mother of Mabel Petersen, Arthur C., and Adelaide Forker, dear sister of John Andersen. Services Wednesday, 2 p. m., at funeral home, 3301 Fullerton avenue. Interment Mount Olive.

OLSON—Sophia F. Olson of 6937 Merrill avenue, beloved wife of Hjalmar, fond mother of Esther, Oscar, Edna, and Eunice Scelonge. Resting at chapel, 7350 Cottage Grove avenue. Funeral Wednesday, Jan. 2, at 2:30 p. m. Interment Oak Woods.

OPLATKA—Edward Oplatka, 2310 S. Euclid avenue, Berwyn, beloved husband of Malva, fond father of William E. Oplatka and Irma Schwarzkopf, father-in-law of Marian Oplatka and Ray Schwarzkopf, brother of Olga Kraus, Bessie, and Martha, grandfather of Linda and Gail Oplatka, Daniel and Karen Schwarzkopf. Services Wednesday, Jan. 2, 10 a. m., at chapel, 6301 W. Cermak road, Berwyn. Berwyn 8240 or Lawndale 2262.

OSMUNDSEN—Olaug M. Osmundsen, Dec. 30, of 5408 Wellington avenue, beloved wife of Haakon. Services Wednesday, 1:30 p. m., at funeral home, 3429 Fullerton avenue. Interment private.

OTT—William J. M. Ott, 1544 E. 66th place, Dec. 29, 1945, brother of Stanley L. Ott. At chapel, 63d and Harvard, where services will be held Wednesday, Jan. 2, at 3 p. m. Interment private.

PADALINO—Nunzia Padalino, nee Coco, beloved wife of Alfio, loving mother of Tony, Sam of Tre Castagni, Italy, Joseph, Josephine Burbatt, Charles, and Carmen, grandmother of six grandchildren. Funeral Thursday, 9 a. m., from chapel, 2456 Wentworth avenue, to Sancta Maria Incoronata church. Interment St. Mary's. Victory 1861.

PAOLELLI—Maria Paolelli, of 809 S. California avenue, beloved wife of Ludwig, loving mother of Joseph, Patsy, and Laurie. Funeral Wednesday, 9 a. m., from funeral home, 619 S. Ashland boulevard, to San Callisto church. Interment Mount Carmel.

PAYNE—Benjamin M. Payne, husband of the late Florence Ehret Payne, father of Mrs. Florence Fuller and Capt. Thomas M. Payne, U. S. A., brother of Sister Mary Dolora, B. V. M., De Witt, Mary, Paul, Mrs. Em Estelle, Martin, Robert, and Mrs. Frances Patterson. Funeral Wednesday, 9:30 a. m., from chapel, 3058 Van Buren st., to Our Lady of Sorrows church. Interment Mount Carmel.

PEAKES—Roxa Emmons Lee Peakes, age 21, wife of Edmund Wallace Peakes, ensign U. S. N., Dec. 28, 1945, in Winterhaven, Fla., mother of infant son born Dec. 26, 1945, eldest daughter of Mrs. Douglas Pardee Street of Chicago, Winterhaven, and Oneonta, N. Y., and the late Dr. W. George Lee, sister of Alden Morgan Haupt of the U. S. diplomatic service, Mary Alden Lee, and Ruth Sheldon Lee of Chicago and Oneonta, N. Y.

PETRELEWICZ—Anton Petrelewicz, beloved husband of the late Frances, father of Stanley, Blanche Malach, Michael, Helen Janecko, and Estelle Sender, Faye Betz, Harriett, and Edward. Funeral Wednesday, Jan. 2, at 9:30 a. m., from residence, 3344 S. Emerald avenue, to St. Mary of Perpetual Help church. Interment Resurrection cemetery. Information, Yards 6434.

PHILLIPS — Jack D. Phillips, in Akron, O., formerly of 1413 E. 68th street, beloved husband of the late Fan Phillips. Resting at parlors, 67th street and Dorchester avenue, after Wednesday, 11 a. m. Funeral Thursday, 1 p. m. Interment Oak Woods.

POWLICK—Mary Powlick, Dec. 28, of 10123 Beverly avenue, beloved wife of the late Nicholas, dear mother of Nicholas Jr., Peter, S. C. 3 c., U. S. N., George, Priscilla Mulvihill, and Helen Svoboda. Funeral Wednesday, Jan. 2, 1946, at 9 a. m. from chapel, 2157 W. Chicago avenue, to St. Mary's church, 50th and Paulina street. Interment St. Mary's cemetery. Bru. 7767.

REIMER—Barbara Reimer, nee Lang, Dec. 29, beloved wife of the late William, fond mother of Mrs. Lillian Woltman, Mrs. Anna Burnet, Arthur C., William E., Julius, Robert, and Emily Murphy, sister of Mary Budelman. Funeral Wednesday, Jan. 2, at 2 p. m., at chapel, 2129 Webster avenue. Interment Montrose.

RIDGWAY—James Clyde Ridgway, Dec. 22, 1945, at Orlando, Fla., husband of Helen Thurston Ridgway, father of Mrs. Lucile R. Wolff of Oak Park, Ill. Services, 2 p. m., Wednesday, Jan. 2, at chapel, 1567 Maple avenue, Evanston, Ill., conducted by Edgewater lodge, No. 901, A. F. & A. M. Interment Memorial Park. Please omit flowers.

RIEDY—Edward J. Riedy, Dec. 29, 1945, of 9543 Springfield avenue, Skokie, Ill., beloved husband of Leota C. Riedy, father of Frances Riedy Kilpatrick, brother of Esther K. Riedy. Service 3 p. m. Monday at chapel, 1567 Maple avenue, Evanston. Burial private.

RIEMEIER—William J. Riemeier, beloved son of the late Rev. John F. and Louise Riemeier, brother of Arthur H. Riemeier, and Mrs. Alma E. Kroemeke of St. Louis, Mo. Resting at funeral home, 3440 N. Central avenue, until 10 p. m., Monday. Lying in state at Nazareth Evangelical Reform church, 2500 N. Talman avenue, from Tuesday a. m. until time of services, 1:30 p. m. Tuesday, Jan. 1. Interment St. Louis, Mo. Kil. 5420.

ROMANO—Catherine Romano, beloved wife of the late Salvatore, fond mother of Rose, Sarah, Corp. Tony, U. S. A., and Peter. Funeral Wednesday, 9:30 a. m., from chapel, 409 W. North avenue, to St. Philip Benizi church. Interment Mount Carmel.

ROSS—Andrew Ross of 7754 Sunset drive, Elmwood Park, dearly beloved husband of Dora, nee Hughes; loving father of Mrs. Frances Morris and Mrs. Isabelle Ludwig, fond brother of George and Mrs. Lena Wilson. Resting at funeral home, 7600 W. Grand avenue, at the Circle. Funeral Wednesday, Jan. 2, at 2 p. m. Burial Mount Emblem cemetery. Lac. 1312 or Elmwood Park 801.

RUEFF—Anna B. Rueff, age 74 years, at Minneapolis, Minn., formerly of 5351 Jackson boulevard, Chicago, wife of the late Frank X., mother of Everett F., sister of Catherine Mittelstaedt, and Edith Hoffman of Morton Grove, Ill. Resting at funeral home, 318 N. Central avenue, Austin. Funeral Wednesday, 10:30 a. m., to Resurrection church. Interment St. Joseph's. Austin 0017.

RUGE—Fred L. Ruge of 3125 N. California avenue, beloved husband of Lena, fond father of Fred and George, brother of Henry, Gustave, Charles, Walter, and the late Pauline Kramer. Funeral Wednesday, 2 p. m., at funeral home, 2166-68 N. California avenue, at Palmer street. Interment Eden. Information, Humboldt 7773.

SAPORITO—See Spicuzza notice.

SAULSON—Charles Saulson of 3306 W. Polk street, beloved husband of Fay, dear father of Ruth St. John and Helen Micheal, grandfather of two, fond brother of Clara Stein of Cleveland, O. Funeral Wednesday, Jan. 2, 1946, 1 p. m., at chapel, 3125 W. Roosevelt road. Interment B'nai B'rith cemetery.

SCHLEICHER—Louise Schleicher of 4855 Newport avenue, beloved sister of Charles, William, and Carrie. Funeral Wednesday at 10:30 a. m. from funeral home, 3526 N. Cicero avenue, to St. Bartholomew's church. Interment St. Boniface. Please omit flowers.

SCHNEIDER—Fanny Schneider of highway 59, Lake Villa, Ill., dear mother of Gretchan Meinersmann, fond grandmother of Lt. Herman T. Meinersmann Jr. Resting at Strang funeral home, Antioch, Ill. Funeral Wednesday, 9:30 a. m., to St. Peter's church, Antioch at 10 a. m. Interment Ridgewood cemetery.

SCHWALL—Martha Schwall, nee Neugebauer, Dec. 29, wife of the late Joseph Schwall, loving mother of Edward, Barbara Becker, Josephine, William J., Mary Butz, Ann, and Joseph Schwall, and the late Margaret. Funeral Wednesday morning, 9 o'clock, from residence, Techny road, Techny, Ill. Services at St. Norbert's church at 9:30. Interment St. Mary's cemetery, Techny.

SELANDER—Axel Selander, Dec. 30, beloved husband of the late Olivia C. Selander, fond father of Mrs. Goldie Bertell and Walter Selander, grandfather of Alvan and Floyd Selander. Resting at funeral home, 5831 W. Chicago avenue. Services Wednesday, 2 p. m., at St. Paul's Lutheran church, Lawler avenue and Ohio street. Interment Forest Home.

SHAFER—Laura B. Shafer, nee Washburn, Dec. 28, of 1867 S. Hamlin avenue, beloved wife of the late August Shafer, fond mother of Etta Downey, Roy and Harold Shafer, sister of Minnie Rolosson, and the late Amanda Hocksema and E. O. Washburn. Secretary of Prospect Star chapter, No. 773, O. E. S., for 26 years. Funeral Wednesday at 1:30 p. m., at chapel, 4230 W. 26th street. Interment Oakridge cemetery. Law. 0871.

SHERMAN—Mathilda Sherman, nee Novak, 2035 W. 70th street, devoted mother of Bernadine, daughter of Theresa Novak, sister of Barbara Zalesky, Theresa Klama, James Novak, Anna Becker, and Rose Ross. Funeral Monday, 2 p. m., at chapel, 5218 S. Kedzie avenue. Interment Bohemian National cemetery. Prospect 3810.

SINAI—Rose Sinai of 5541 Everett avenue, dear sister of Lillian Sinai, Mrs. Sara O'Neill, A. Sinai of San Diego, Cal., and Samuel Sinai of Los Angeles, Cal. Funeral Monday, Dec. 31, at 1 p. m., at chapel, 936 E. 47th street, to Rosehill.

SLACKERT—Emma Ligler Slackert, of 2348 W. 18th place, loving mother of Alice Zak, Joseph Ligler, and Anna Hudecek, daughter of Frances Briksi, sister of Marie Soukep, Anna Vesely, Bessie Small, Lillian Kokoska, Joseph and Albert Briksi. Services Wednesday, Jan. 2 at 2 p. m. at chapel, 2534 S. Pulaski road. Interment Bohemian National cemetery. Lawndale 3972.

SMIESKO—Albina Smiesko, late of 4808 Ainslie street, loving mother of Frank, Mary Drehobl, Joseph, John, William, and the late Gisela Piquette, and five grandchildren. Funeral Thursday, 9:30 a. m., from funeral home, 4553-61 Milwaukee avenue, to St. Cornelius' church. Interment St. Adalbert's.

SOMERS—Maude Somers, late of 2609 Ainslie, beloved wife of the late Harry B., fond mother of Harry F. A., Marvel T., and the late Mrs. Meta Mulford, grandmother of Mrs. Marjorie Hermes, sister of C. W. Haines, Mrs. Myrtle English, and Mrs. Emalyn La Saine. Member of Star of Hope camp, No. 3901, R. N. A. Services Wednesday, Jan. 2, 1 p. m., at funeral home, 5200 N. Western avenue, corner of Foster. Interment Arlington cemetery.

SOWTER—Dorothy Bright Sowter, Dec. 29, 1945, at Wesley Memorial hospital. Funeral notice later.

SPICUZZA—Michele Spicuzza, late of 715 W. 16th street, loving husband of the late Frances, devoted father of Michele, Mrs. Mary Iannusa, Mrs. Rose Zaccone, and Mrs. Anna Saporito. Funeral Wednesday, 9 a. m., from chapel, 813 W. Taylor street, to Holy Guardian Angel church. Interment Mount Carmel. Monroe 0449.

SPODEN—John Gerard Spoden, beloved husband of Margaret, nee Altmann; fond father of Jack, Mary Lou, and Gerald, son of Margaret and the late Gerard, brother of Michael and Marie. Funeral Wednesday, 9:30 a. m., from funeral home, 4905 Lincoln avenue, to St. Mathias' church. Burial at Techny, Ill. Member of Kettler court, No. 88, C. O. F.

SPRINGER—Charles A. Springer, late of 2425 N. Mason avenue, beloved husband of Agnes, nee Fell; fond father of Edmund J. and Joseph T., grandfather of Catherine and Joseph Lee Springer, father-in-law of Betty Lee Springer, brother of Clara Bushbaum, Hannah Williams, and Rose Mortell. Funeral Wednesday, Jan. 2, at 8:30 a. m., from funeral home, 5350 W. North avenue, to St. John Bosco church. Interment St. Joseph's. Mer. 9890.

STARK—Arthur F. Stark of 916 Glenwood lane, Glenview, husband of Hulda Marie, father of Chester A., Wallace A., and the late Lloyd Stark, brother of Mrs. Elsie Putnam of Detroit, Mich., and Bernard Stark of Watervliet, Mich. Services Wednesday, 2 p. m., Wilmette Ev. Luth. church, 7th street and Greenleaf avenue, Wilmette. Interment Memorial Park. Remains at chapel, 1118 Greenleaf avenue, Wilmette.

STEVENSON—Elizabeth Stevenson, Dec. 30, 1945, of 1742 N. Moody avenue, beloved wife of William, fond mother of William, Bessie, James, and Mrs. A. L. Prickett. Resting at funeral home, 318 N. Central avenue, Austin. Services Wednesday, 1 p. m. Interment Elmwood Park. Austin 0017.

STOLL—Walter O. Stoll of 7705 Oglesby avenue, beloved husband of Janet T., fond father of Walter O. Jr., Janet V., and Marion T., brother of Herman F., Fred D., Bertha Sengenberger, Alma Peterson, Mabel Wagner, and Manilla Stoll. Services at chapel, 7838 Cottage Grove avenue, Wednesday, Jan. 2, at 1:30 p. m. Interment Mount Hope. Rad. 0220.

SULLIVAN—Joseph H. Sullivan, late of 7932 Calumet avenue, beloved brother of Fred and Mary, fond cousin of Mrs. P. J. Murphy. Funeral from chapel, 7705 Cottage Grove avenue, Monday, 10:15 a. m., to St. Dorothy's church. Burial St. Mary's.

TASSONE—Salvatrice Tassone, nee Macaluso, late of 242 W. Alexander street, beloved wife of the late Bruno, loving mother of Frank, Angeline Reale, Catherine Valeo, Josephine Leon, Joseph, S. 1/c, U. S. N., Lucy Hart, Rose Waskiewicz and Angeline Gallilli. Resting at chapel, 2456 Wentworth avenue, until Monday morning. Funeral Wednesday at 9 a. m. from chapel, 2600 Wentworth avenue, to Sancta Maria Incoronata church. Interment Mount Carmel. Victory 1861.

THOMPSON—Dr. Gertrude F. Thompson, beloved sister of William Thompson of Dannemora, N. Y., fond nephews and nieces. Funeral Monday, 2 p. m., at funeral home, 3653-55 Fullerton avenue. Interment Evergreen cemetery, Barrington, Ill.

TIERNEY—Mary Tierney, nee Hennessy, of 4221 Wentworth avenue, beloved wife of the late Hugh, fond mother of Mrs. Mary Hartman, Hugh of Mokena, Ill., Catherine, Mrs. Margaret Stevers, and David, sister of David, John J. of Homestead, Fla., and the late Michael and James Hennessy. Funeral Wednesday, Jan. 2, 9:15 a. m., from funeral home, 1241 W. 79th street, to St. Cecilia's church. Mass 10 a. m. Burial Mount Olivet.

TOLL—Emily Toll, Dec. 29, 1945, of 2332 N. Normandy avenue, beloved wife of Theodore Toll, fond mother of Albert M. and the late Florence, sister of Julia Nelson and Stella Holer. Resting at funeral home, 318 N. Central avenue, Austin. Services Wednesday, 2:30 p. m. Interment Mount Olive cemetery. Austin 0017.

TRIM—Mary K. Trim, nee Lowell, dearly beloved wife of the late Emerson, fond mother of Carol M. Bowes, Emma Daly, the late George, Nettie Gessing, and Grace Anda. Resting at funeral home, 4138 W. North avenue. Services 2 p. m., Monday, Dec. 31. Interment Elmwood cemetery. Inf., Bel. 6812.

TUNZI—Pasquale Tunzi, late of 5245 W. Quincy street, beloved husband of Vita, nee Santore; fond father of Pasqua and Dominick. Funeral Thursday, 9 a. m., from chapel, 5908 W. Roosevelt road, to Resurrection church, 5072 W. Jackson boulevard. Interment Mount Carmel. Information, Man. 6120.

TURNER—Elsie E. Turner, 8910 Blackstone avenue, Dec. 30, 1945, wife of Fred C. Turner, mother of Douglas and Beverly, daughter of Anna Jackson of New York City, sister of Edward Jackson of New York City, and Mrs. W. M. Furgeson of Pittsburgh, Pa. At chapel, 63d and Harvard, where services will be held Wednesday, Jan. 2, at 4 p. m. Interment private.

TUSKEY—Charles A. Tuskey, beloved husband of Emma, nee Tinder; father of Leonard Tinder, brother of Andrew and Mary Kryl. Services Wednesday, Jan. 2, at 2 p. m. at chapel, 3246 Jackson boulevard. Interment Glen Oak cemetery. Member of Division 241, Street Car Men's union. Kedzie 2394.

VASEK—Emily Vasek, nee Schultz, 2634 S. Homan avenue, Dec. 29, 1945, beloved wife of Charles Vasek, dear mother of Allen, John, and Charles, daughter of Joseph Schultz, sister of Blanche Safar and Lillian Staroba. Funeral Monday, Dec. 31, at 8:30 a. m. from chapel, 3440 W. 26th street, to Blessed Agnes church. Mass at 9:30 a. m.

VLASATY—Emma L. Vlasaty, nee Beranek, of 2515 S. 61st avenue, Cicero, beloved wife of Stephen D., devoted mother of Adelaide A. and Lillian R., fond sister of Rose A. Bernard. Services Monday, Dec. 31, 3 p. m., at funeral home, 6227-29 W. Cermak road. Interment Bohemian National. Berwyn 1866.

WALLIN—Mellitta Wallin, nee Oldenburg; beloved wife of Carl J., fond sister of Arthur H. Services Monday, 1:30 p. m., at chapel, 4920-24 Irving Park road. Interment Memorial park. Kildare 6320.

WATT—James McGowan Watt, late residence 5529 N. W. Circle avenue, beloved husband of Mary G., nee Thomas; father of Anne G., William T. of St. Joseph, Mich., Marian Anderson, and the late Gertrude Davis, brother of Agnes Cuthbertson, William, Annie I., Nettie Allan, Harriet Howard. Resting at funeral home, 6754 Northwest highway, until noon, Wednesday. Services 2 p. m. at Norwood Park Presbyterian church. Interment Rosehill cemetery.

WAZANEK—Joseph Wazanek, Dec. 29, 1945, late of 1919 Argyle street, beloved husband of Marie, dear father of Erne Marie Wazanek. In state in chapel, 5149-51 N. Ashland avenue at Foster. Funeral Wednesday, 9:30 a. m., to Our Lady of Lourdes church, N. Ashland and Leland avenues. Interment St. Joseph's cemetery. Lon. 5147.

WENDT — Katie Wendt, wife of the late Adolph, beloved mother of Clara Florin, Edith Gaden, and the late George and Adolph. Services at chapel, 7319 Madison street, Forest Park, Monday, 3 p. m. Interment Forest Home.

WILLIAMS—Thomas H. Williams, suddenly, Dec. 29, husband of the late Louise, fond father of Bruce, son of Mrs. Jane Williams, brother of Gordon and Daniel. Member of Garfield lodge, No. 686, A. F. & A. M. Services Wednesday, Jan. 2, 2:15 p. m., at funeral home, 5200 N. Western avenue, corner Foster. Interment Acacia Park.

WLEKLINSKI — Felix [Wilkins] Wleklinski, Dec. 30, 1945, beloved husband of Victoria, nee Ciszek; loving father of the late Dolores, dear brother of Roman, Henry, Victoria, Gertrude Czarnecki, and Loretta Simpson. Funeral Thursday, Jan. 3, at 9:30 a. m., from chapel, 3918 Irving Park road, to St. Viator's church. Interment St. Adalbert's. Armitage 0552.

WOLFF—Louise F. Wolff, nee Schrader, of 208 N. Lamon avenue, beloved wife of the late Louis T., mother of the late Walter L. Wolff, sister of Mary Dygert, Minerva Vagle, Ella Hamann, and Louis C. Schrader, grandmother of Mary Lou Dawe. Resting at funeral home, 217 N. Cicero avenue. Services Wednesday, 2 p. m. Interment Forest Home.

ZACCONE—See Spicuzza notice.

OFFICIAL WEATHER FORECAST

United States weather bureau forecast for today and tomorrow and yesterday's records:

INDIANA: Cloudy and colder today and tomorrow; occasional light snows in north and west central today and in north tomorrow.

LOWER MICHIGAN: Cloudy and colder today and tomorrow; occasional light snow.

UPPER MICHIGAN: Light snow and colder; clearing and much colder tonight and tomorrow.

WISCONSIN: Cloudy and colder; scattered light snow today; clearing and much colder in north, and partly cloudy and colder in south tonight and tomorrow.

IOWA: Occasional light snow and colder; clearing and colder tonight; increasing cloudiness with slowly rising temperatures in west tomorrow.

Place of observation / State of weather / Dec. 30, 6:30 p. m. Central standard time	Wind directions	Highest last 12 hours	Lowest last 24 hours	Precipitation last 24 hours
East central states—				
Carbondale, cloudy	N.W.	44	40	...
Chicago, snow	N.	34	32	.44
Cincinnati, rain	W.	47	37	.06
Cleveland, rain	W.	42	38	.09
Columbus, cloudy	W.	44	36	.12
Detroit, cloudy	N.W.	38	36	.32
Escanaba, snow	N.	29	25	Trace
Grand Rapids, snow	N.E.	35	34	.50
Green Bay, cloudy	N.W.	31	27	.01
Indianapolis, cloudy	N.W.	38	34	.20
Louisville, rain	N.W.	47	42	.03
Madison, snow	N.	30	27	Trace
Marquette, snow	N.	29	26	.08
Memphis, cloudy	N.	49	42	.01
Milwaukee, snow	N.	35	30	.12
Nashville, rain	N.W.	47	45	.06
Sault St. Marie, cloudy	N.	22	19	Trace
Traverse City, snow	N.	33	28	.03
West central states—				
Bismarck, snow	S.W.	22	12	.01
Des Moines, cloudy	N.W.	23	22	.20
Dubuque, cloudy	N.	31	28	Trace
Duluth, snow	N.	16	11	.22
Kansas City, cloudy	N.	35	32	...
Little Rock, cloudy	N.	45	M.	...
Minneapolis, snow	N.	24	23	Trace
Oklahoma City, cloudy	N.W.	57	43	Trace
Omaha, cloudy	N.	28	26	Trace
Rapid City, cloudy	N.W.	44	35	Trace
St. Louis, snow	N.W.	39	33	Trace
Sioux City, cloudy	N.W.	29	21	.02
Wichita, cloudy	N.	47	36	...
Williston, rain-snow	N.W.	33	16	.01
Eastern states—				
Atlanta, rain	N.E.	54	45	.03
Boston, cloudy	S.E.	37	27	.02
Buffalo, rain	S.W.	41	37	.35
Eastport, cloudy	S.W.	32	22	.80
Jacksonville, cloudy	S.W.	72	55	Trace
Miami, clear	S.W.	83	66	Trace
New York, rain	S.E.	41	31	.08
Philadelphia, rain	S.W.	42	27	.18
Pittsburgh, rain	W.	49	37	.02
Washington, rain	S.	42	30	.11
Gulf states—				
Abilene, missing	M.	M.	37	M.
Amarillo, clear	N.	54	37	Trace
Brownsville, cloudy	N.E.	90	64	...
El Paso, clear	N.	68	44	...
Fort Worth, clear	N.	64	43	...
Galveston, clear	N.W.	73	57	Trace
New Orleans, rain	N.W.	76	48	.20
San Antonio, cloudy	N.	69	48	...
Tampa, cloudy	S.W.	73	62	.39
Mountain states—				
Albuquerque, clear	N.W.	51	35	...
Boise, cloudy	E.	48	31	Trace
Cheyenne, clear	N.W.	39	28	Trace
Denver, cloudy	W.	45	29	...
Havre, clear	W.	40	30	...
Helena, cloudy	W.	41	35	Trace
Phoenix, clear	W.	75	38	...
Pueblo, clear	N.W.	52	30	...
Salt Lake City, clear	N.	46	33	Trace
Pacific states—				
Fresno, clear	N.W.	66	55	.01
Los Angeles, clear	N.W.	64	46	...
Portland, cloudy	S.E.	53	38	.01
San Diego, fog	S.	62	49	...
San Francisco, clear	N.W.	69	42	...
Seattle, cloudy	S.E.	53	40	Trace
Spokane, cloudy	E.	42	31	.29
Yuma, clear	N.	78	52	...
Canadian provinces—				
Battleford, cloudy	N.W.	10	5	Trace
Calgary, cloudy	S.	37	26	...
Edmonton, clear	N.W.	36	13	Trace
Medicine Hat, clear	W.	34	5	...
Minnedosa, snow	E.	9	−5	.12
Montreal, rain	E.	38	M.	.10
Quebec, snow	E.	30	18	.10
The Pas, clear	Calm	9	−14	...
Toronto, rain	S.W.	37	34	.45
White River, missing	M.	M.	M.	M.
Winnipeg, clear	N.	8	−15	Trace
Fort Norman, cloudy	N.E.	−2	−17	...

M.—Missing.

O'Brien Flowers
FLORAL TRIBUTES
Delivered Every Day—Everywhere
Phone: CENtral 1130
36 N. DEARBORN 17 S. CLARK

COLLEGE TOTALS LAGGING DESPITE GI ENROLLMENT

Classes 21 Per Cent Below Figure for 1939

Cincinnati, O., Dec. 30 (AP)—GI Joe's return to school is helping American colleges and universities regain a semblance of their pre-war enrollment.

Dr. Raymond Walters, president of the University of Cincinnati, reported today in his 26th annual survey of American enrollments that 78,323 returned veterans had enrolled as full time students in 539 colleges and universities as of Nov. 1.

He said these ex-service men form the chief factor in raising the 1945 attendance over that of 1944, the first such increase since the outbreak of war.

Dr. Walters' survey, conducted for the educational weekly School and Society, covered 645 approved universities and 4 year colleges. One hundred six of these reported no attendance by veterans.

Enrollment Up 15 Per Cent

The 645 institutions, with 671,857 full time students, shows a 15.9 per cent increase in enrollment over last fall, Dr. Walters said, but that total is 21.8 per cent below figures for 1939.

Dr. Walters described the 78,323 ex-GI's as the "first influx of veteran students" and added that they were predominantly men discharged before Oct. 1.

"An equal number, or more, may be seeking midyear admission in February from overseas troops now being transported home," he said.

[Dr. Francis J. Brown, a staff associate of the American council of education, predicted recently that more than 600,000 veterans will be in colleges and universities by next fall.]

Urban Schools Chosen

Dr. Walters said the veterans have largely chosen urban and state universities and, in the main, are taking technological, commercial, pre-professional, and professional courses.

"Relatively few, thus far, are attending independent colleges of arts and sciences," he said, "altho a pronounced pick-up is expected later, and few are enrolled in independent teachers' colleges."

Dr. Walters said his survey revealed that to date few women veterans have enrolled for collegiate studies.

"But," he added, "since many of the 300,000 WAVES, WACs, and others in auxiliary services due for discharge by next March are high schools graduates, women ultimately may outnumber men in taking advantage of the GI bill of rights."

Science Entrants Lag

Dr. Walters observed that "this would add to the admission problems of women's colleges and coeducational institutions having limited dormitory facilities."

Calling attention to the "continuing deficiency in science students," Dr. Walters said that in engineering colleges of 67 large public and private universities there are 58 per cent more students than last fall but that number still is 38 per cent below 1939.

Thirty-seven independent technical schools show a 57 per cent enrollment increase over last fall, he said, but are 43 per cent under 1939. Samplings as to premedical students, he added, reveal a continuing deficiency in the supply of adequately prepared candidates for the nation's medical schools in 1946.

CHING CHOW
IT IS TRULY SAID- A LEARNED MAN CAN ONLY BE APPRECIATED BY ANOTHER LEARNED MAN-
12-31
Reg. U. S. Pat. Off. Copyright, 1945, by News Syndicate Co. Inc.

Boy Born in Patrol Wagon Outside County Hospital

Mrs. Louise Hopper, 30, of 2856 Wallace st., gave birth to a 5 pound boy yesterday afternoon in the patrol wagon of the Deering st. police station as the wagon pulled up to the emergency entrance of County hospital. Policeman John McGuire, who has assisted in two other births in the wagon, and Walter Fritche, who has aided in six, gave aid.

NAME ILLINOIS VETS REACHING SAN FRANCISCO

San Francisco, Cal., Dec. 30 [Special]—More Illinois veterans arrived here today on the transport Wharton. Where no city is listed the service man is a Chicagoan.

Laird, Staff Sgt. Thomas H., 6159 S. Menard av.
Copeland, Corp. William F., 9106 Lamon av., Skokie.
Pinello, Corp. Vincent, 221 W. Wendell st.
O'Laughlin, 1st Lt. John F., 6949 S. Aberdeen st.
Miller, Tech. 5th Grade Robert G., 3311 S. Leavitt st.
Ozquiez, Tech. 5th Grade Joe W., 2440 W. Thomas st.
Stephen, Tech. 5th Grade Boris, 1751 Berteau st.
Vaughan, Tech. 5th Grade John J., 2726 W. 38th st.
Bredehorn, Pvt. George V., 1518 N. Laramie av.
Latt, Tech. 5th Grade O. C., 4514 Wabash.
Last, 1st Lt. Kenneth M., 6523 Greenview.
Hoffmann, Staff Sgt. Otto E., 2915 E. 78th pl.
Kulitek, Staff Sgt. Fred C., 3233 N. Karlov av.
Szarek, Staff Sgt. Walter A., 2314 W. Cortez st.
Tushner, Staff Sgt. Lawrence R., 1732 N. Spaulding.
Weaver, Staff Sgt. Preston L., 11034 S. Morgan st.
Dinse, Sgt. Elmer A., 2849 Rockwell st.
Sullivan, Sgt. Bernard M., 8237 S. Throop.
Sampson, Tech. 4th Grade Stanley C., 3761 Magnolia.
Smith, Tech. 4th Grade Charles K., 4927 Champlain.
Teufel, Tech. 4th Grade William J., 1720 W. 71st st.
Mielehn, Corp. Harold C., 7116 N. Olcott av.
Helding, Tech. 5th Grade Norman A., 2144 N. Maplewood.
Kaszynski, Tech. 5th Grade Aloysius M., 6731 Escanaba av.
Cachra, Staff Sgt. Frank A., 5421 S. Wells.
Pearson, Staff Sgt. Gustav O., 942 N. Waller av.
Walsh, Staff Sgt. Robert P. 8303 Washington blvd.
Zemeck, Staff Sgt. Walter W., 7127 S. Francisco st.
Kay, Sgt. Saul D., 6807 S. Clyde st.
McLochlin, Sgt. Francis Jr., 804 S. 17th av., Maywood.
Nitz, Sgt. Kenneth H., 5601 S. Wood st.
Pennington, Tech. 4th Grade Arthur C., 151 N. Homan av.
Cooper, Corp. Jack R., 3119 Sheffield av.
Huizenga, Corp. Rudolph, 7211 S. Green st.
Johnson, Corp. John E., 2135 W. Adams st.
Velley, Corp. Walter J., 857 W. Erie st.
Walchunas, Corp. Peter J., 1526 N. 15th av., Melrose Park.
Wakkam, Corp. Gerald F., 832 Jackson st., Aurora.
Gosswiller, Tech. 5th Grade Robert O., 2222 W. Lunt av.
Golden, Pvt. 1st Class James R., 2140 Pioneer rd., Evanston.
Demke, Pvt. 1st Class Frank H., Jr., 6932 S. Winchester av.
Kraper, Pvt. 1st Class Edward J., 5331 S. Sacramento av.
Plashero, Pvt. 1st Class Frank, 1632 S. Central Park av.
Stefanski, Pvt. 1st Class Thaddeus H., 1827 S. Christiana av.
Winter, Pvt. 1st Class James A., 912 12th st., Highland.
Exum, Staff Sgt. Leonard S., 550 Surf st.
Hilian, Staff Sgt. Robert S., 620 Lathrop av., Forest Park.
Killey, Staff Sgt. Ralph J., Des Plaines.
Kovitz, Sgt. Jacob, 4501 N. Maidin.
Opetholt, Sgt. Oris H., 1430 Home av., Berwyn.
Louk, Tech. 4th Grade Ernest A., 7413 Kimbark av.
Bronson, Corp. Robert C., 7657 Normal av.
Hogan, Corp. William J., 7301 Dante av.
Onesto, Corp. Ted J., 919 S. Marshfield av.
Weinstein, Corp. Robert D., 1456 Edgewater.
Bassler, Pvt. 1st Class Herbert N., 1161 N. Dearborn st.
Shank, Pvt. 1st Class Robert M., 111 S. Sacramento blvd.
Kita, Staff Sgt. Thaddeus R., 2329 N. Monitor.
Ghysels, Sgt. Clay D., 120 S. La Salle st.
Daemicke, Corp. William M., 6845 S. Union.
Polivka, Corp. Leonard J., 1735 W. 19th st.
Ries, Corp. Robert H., 335 S. Gilbert av.
Skoff, Corp. Eugene J., 3531 S. 57th st., Cicero.
Alport, Master Sgt. Lawrence, Kenmore av.
Rauwolf, Sgt. Joseph A., 13400 S. Ann st., Blue Island.
Batura, Corp. Edward J., 2856 N. Avers av.
Parer, Tech. 4th Grade Howard R., 961 Benton st., Aurora.
Skarbovick, Corp. Peter J., Arthur av., Arlington Heights.
Zauganelis, Corp. Christo P., 100 Moore st., Joliet.
Johnson, Tech. 5th Grade Everett V., Litchfield.
Bartol, Sgt. Anton J., 651 N. Bluff st., Joliet.
Smith, Corp. Donald E., 335 Wheeler av., Joliet.

SUGAR RATION BOOK FOR NEW APPLICANTS TO BE OUT TOMORROW

Washington, D. C., Dec. 30 (AP)—A sugar ration book consisting of a single sheet will be issued to new applicants beginning Jan. 1, the OPA announced today.

It is only for those who do not have ration book No. 4. Application forms will be available at army separation centers and at OPA local boards.

The OPA also announced that hereafter furlough sugar rations for service personnel will be issued only on the basis of seven days' leave or more. These rations previously were granted on the basis of meals served and for as short a time as 72 hours.

AWARD SEAMEN MEDALS; THREE FROM CHICAGO

Washington, D. C., Dec. 30 (AP)—The maritime commission today announced award of mariner's medals to 66 injured seamen, including Gerald H. Garland, 1830 Pulaski rd., Chicago. Those awarded the mariner's medal posthumously included: Keeran Bertram Nolan, husband of Mrs. Katherine R. Nolan, 1651 N. Lorel av., Chicago; Clifford Hugh Skelly, son of Mrs. Isabella Dorr, 3806 Greenview av., Chicago; and Milan Zecevich, son of Mrs. Mary Zecevich, 1304 Maryland st., Gary.

Fix Greece's Peace Time Army at 100,000 Men

ATHENS, Greece, Dec. 30 (AP)—The peace time strength of the Greek army will be seven divisions totaling 100,000 men, under a new plan prepared by the general staff, it was announced today.

22,500 TROOPS SCHEDULED TO RETURN TODAY

[BY THE ASSOCIATED PRESS]

More tnan 22,500 American service men are scheduled to arrive today at east and west coast ports.

Approximately 8,000 are due at New York; 5,000 at Newport News, Va.; 36 at Boston; 4,338 men at San Francisco; 1,568 at San Diego, Cal.; 1,624 at Los Angeles, Cal., and 2,010 at Seattle, Wash.

Ships and units arriving:

AT NEW YORK: Howard Victory from Antwerp, 1,554 including 607th ordnance heavy auto maintenance battalion; 353d anti-aircraft artillery battalion. M. I. T. Victory from Le Havre, 1,514 including 231st anti-aircraft artillery battalion; 28th medical depot company; 3611th quartermaster heavy truck company. Hood Victory from Le Havre, 1,527 including 17th field artillery observation battalion; 28th station hospital; 18th field artillery group. N. Y. U. Victory from Le Havre, 1,508 including a detachment of 28th field hospital; 688th quartermaster laundry. Madawaska Victory from Antwerp, 1,547 troops including 3897th, 4127th, 339th, 3668th, 3986th, 4114th truck companies; 596th port company. John Walker from Antwerp, 567 troops of 36th field artillery battalion. Miscellaneous troops on following: American Ranger from Hull, 13; Poland Victory, 12.

AT NEWPORT NEWS: Mahoney City Victory, 1,487 including headquarters and headquarters battery 190th field artillery group; military police platoon, 26th infantry division; headquarters company, 3d battalion, 328th infantry; 114th medical battalion; 764th railway battalion. John Trumbull, 554, including 716th air material squadron; 900th air engineer squadron. Lambert Castwallader, 576, including 755th railway shop battalion. Monterey, 2,107.

AT BOSTON: Miscellaneous troops on following: Henry B. Brown from Barry, 17; Milton Medaly from Antwerp, 19.

AT SAN FRANCISCO: Miscellaneous personnel on following: Birgit from Leyte, 534 army; Harris from China, 251 navy, 1,276 marines; Salt Lake City from Guam, 752; Julien Dubuque from Luzon, 820; Rescue from Pearl Harbor, 571; James B. Eads, Wendell Phillips, Triangolum, LST's 638, 687, total 134 men.

AT SAN DIEGO: Miscellaneous personnel on following from Pearl Harbor: Assault cargo Woodford; escort carrier Tripoli; LST's 1014, 903, 181, 123; LSD Belle Grove. Total passengers, 1,568.

AT LOS ANGELES: Willis Van Devanter from Yokohama, 23; Day Star from Biak, 1,601.

AT SEATTLE: Robin Doncaster from Okinawa, 2,010 army.

10 Hurt in Storms

New York, Dec. 30 (AP)—The troop ship Edmund Alexander arrived today after a stormy Atlantic crossing that injured 10 of the 4,605 veterans aboard and damaged the ship. Col. Edward Hubbs, troop commander, said on one occasion a giant wave moved 20 feet a 20,000 pound anchor lashed to the deck. Railings and outside ladders were ripped off.

GREAT BRITAIN PICKS ALEXANDER TO HELP SHAPE WORLD POLICE

[Chicago Tribune Press Service]

LONDON, Dec. 30—Field Marshal Harold Alexander will serve on the British team at the five power military conference here next month to establish the foundation for a world police force, it was disclosed tonight. Alexander said he had been informed the conference would begin on Jan. 17. Other British representatives have been chosen but their names were not disclosed. They are believed to include Field Marshal Montgomery and Field Marshal Brooke, chief of the imperial general staff.

$40 TAKEN BY BURGLARS

Orville Watson told police burglars entered his room at 826 S. Wabash av. yesterday and stole his wallet and $40.

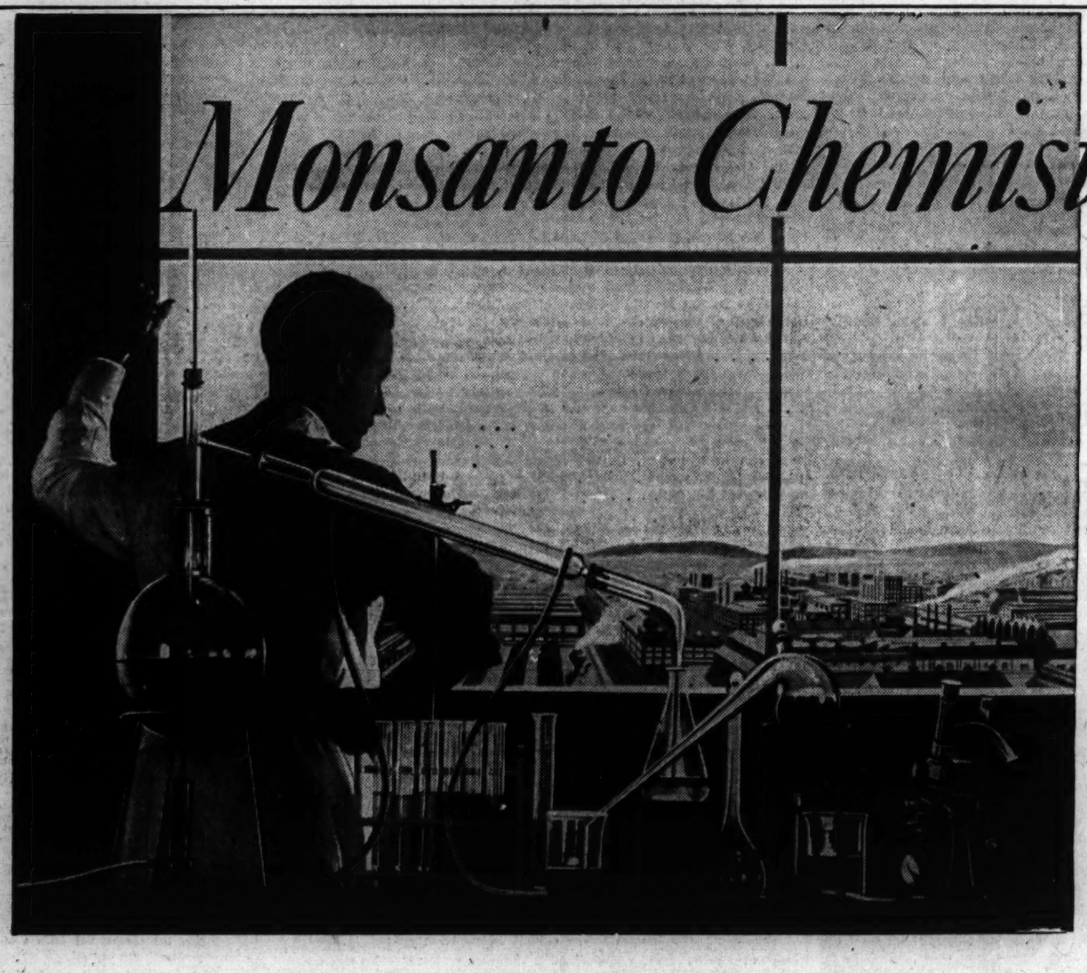

Monsanto Chemistry is ready for 1946...

: : : Serving Industry : : : Which Serves Mankind

This is a message for manufacturers who are "fast on their feet." These are the men who will cash in on the pent-up buying demands of 1946 . . . demands for products of all kinds, backed by a vast pool of *liquid* savings in the hands of individuals alone.

To such men — moving now to be the first with the best in 1946 products — Monsanto offers hundreds of chemicals and plastics which are *ready now* for use in finished goods or in plant processes. On such products, there are no delays while you wait for *us* to reconvert . . . almost without exception these are the same chemicals and plastics that we made during the war years. That's because they are basic for industry's needs, war *or* peace.

To these hundreds of *ready* chemicals and plastics, Monsanto adds *ready* counsel and service, too — with an office in your own community, staffed with men trained to help on any application of chemicals or plastics in your business.

For *action* without obligation — phone, wire or write the nearby Monsanto office listed at the bottom of this message.

Is Your Industry Here? See How Monsanto Serves

AGRICULTURAL • 26 Products
Phosilage for treating ensilage and fodder crops; calcium phosphates for improving feed value; acids for producing phosphate fertilizers from phosphate rock; abrasives for polishing and sharpening agricultural implements; Nitron and Fibestos plastics for tool handles; reinforced Vuelite plastic glazing for farm buildings; plasticizers and solvents for lacquers and other protective coatings; insecticides, fungicides and preservatives; wetting and spreading agents for insecticides; waxes for fruits; mycostatic impregnants for fruit wraps; wood preservatives; acid for fertilizer; accelerators and antioxidants for rubber tires, hose, etc.

APPLIANCES • 20 Products
Acids and inhibitors, solvents, wetting agents, synthetic detergents and Ferrisul for metal cleaning and pickling; lacquers for surface finishing; plasticizers, resins and intermediates for surface finishes; Santocel for thermal insulation; Resinox, Resimene, Lustron, Cerex, Fibestos plastics for housings, working parts and decorative trim; accelerators, and antioxidants for wire insulation, tubing and gaskets; abrasives for metal grinding and polishing and accelerators for curing resin-bonded grinding wheels.

AUTOMOTIVE • 51 Products
Saflex plastic sheets as interlayer in safety glass; Resinox, Lustron, Cerex, Fibestos, Resimene and other plastics molding compounds and sheets for body trim, steering wheels, hardware and instrument panels; Ferrisul, acids, solvents, sodium phosphates, synthetic detergents and inhibitors for metal cleaning and pickling; chemicals for fuels, lubricants and synthetic finishes; lacquers and thinners, antioxidants and accelerators for latex sponge upholstery, and many rubber and synthetic rubber parts, tires; styrene, a base ingredient of synthetic rubber; Resinox resin binders for brake linings; acids for storage batteries; anti-freeze; phosphoric acid for pickling and for electrolitic metal polishing; rust-resistant coatings; abrasives for metal working and finishing; ferrophosphorus as an alloying element in sheet steel.

AVIATION • 35 Products
Airplane finishes for fabrics and metals; wood preservatives; lacquers and primers for coatings and finishes; Resinox, Resimene, Fibestos, Lustron and Cerex, molded plastics for hardware, trim, instrument panels and electrical systems; Fibestos sheet plastics for windows; resin adhesives for laminated structural and semi-structural parts of cloth, paper and wood veneers; rubber chemicals for tires; wire insulation and many other rubber parts; Ferrisul and other chemicals for metal cleaning and pickling; chemicals for improved fuels and lubricants.

BEVERAGE • 20 Products
Ingredients for flavoring and sweetening; dry ice for refrigeration; phosphates for cleansers and detergents; carbonic acid gas for carbonating beverages; phosphoric acid as an acidulant; sodium benzoate as a preservative; accelerators and antioxidants for rubber tubing and adhesives on bottle cap inserts.

CARPET AND RUG • 13 Products
Accelerators and antioxidants for latex; dye intermediates; synthetic detergents for processing, dyeing and cleaning; acids and salts for dyeing and for carbonizing wool; chlorine for bleaching; sodium bisulfite for processing resin emulsions for rug backing.

CERAMICS • 12 Products
Chemicals for the milling of raw materials; compounds to strengthen products during processing; resins for use as pigment carriers in fire marking and decorating; abrasives; wetting agents; special phosphates for glazes; phosphates for deflocculation and refining of clay; surface active agents for the preparation of dense and porous structures.

CHEMICAL PROCESS • 70 Products
Heavy chemicals, intermediates, Hibitite inhibitors, special solvents, alcohols, liquid chlorine, organics and inorganics for all types of chemical processing and synthesis; elemental phosphorus and phosphate derivatives; vanadium catalyst; sodium bisulfite anhydrous.

CONSTRUCTION • 26 Products
Chemicals for fire-proofing materials; phosphates and Hibitite inhibitors, acids for cleaning; wood preservatives; lacquers, sealers and other finishes; construction glues; glues for plywood, reinforced Vuelite plastic glazing; molded Resinox, Resimene, Fibestos, Lustron and Cerex plastics for hardware, decorative trim, lighting fixtures and electric sockets, switches, plugs, etc.; accelerators and antioxidants for wire insulation, floor mats, etc.

COSMETIC PERFUME • 22 Products
Manicure lacquers and removers; wetting agents and synthetic detergents for shampoos; fixatives, alcohol and solvents for perfumes; chemicals for synthesis; Vuepak, rigid, transparent plastic sheeting, and Lustron, Cerex, Resimene and Resinox molded plastics for packages and closures.

DAIRY • 12 Products
Sodium phosphates as emulsifying agents in cheese; dry ice and ammonia for refrigeration; phosphates, synthetic detergents, acids and Hibitite inhibitors for cleaning, acid for milk-testing; Santocel for insulation.

DENTAL • 11 Products
Phosphates, flavors for tooth pastes, powders and mouth washes; plastics for dentures and tooth brushes.

DYESTUFFS • 68 Products
Basic chemicals and intermediates for the production of hundreds of dyes and dry colors; wetting and spreading agents used in their application.

ELECTRICAL • 17 Products
Resinox, Resimene, Fibestos, Lustron, Cerex and Styramic molded plastics for insulating parts, housings and decorative trim; resins, lacquers and cable compounds for insulated lines; chemicals for rubber and for porcelain insulation; battery acid.

ENGRAVING • 6 Products
Nitric, sulfuric and acetic acids and Hibitite inhibitors for etchings; ferric chloride in etching; plastics for electrotype molds; wetting agents for solutions.

FLORAL AND FRUIT • 10 Products
Chemicals for control of insects, fungi and bacteria; synthetic detergents and muriatic acid for washing fruit; wetting agents for spreading of insect sprays; Vuepak, rigid, transparent plastic sheeting for floral boxes; reinforced Vuelite plastic glazing for cold frames and greenhouses.

FOOD • 28 Products
Ingredients for flavoring and for food preservation and mineral fortification; phosphates for prepared flours and for baking powders; Vuepak, rigid, transparent plastic sheets for packaging; phosphates and synthetic detergents for cleaning bakery equipment.

GLASS, VITREOUS • 12 Products
Saflex plastic sheeting as interlayer in safety glass; salt cake; acids for cleaning; wetting agents for milling raw materials; special phosphate opacifying agents.

INSECTICIDE • 23 Products
Chemicals for insecticides, disinfectants, fungicides and germicides for control of moths, termites, peach tree borers, powder post beetles and many other insects as well as many types of harmful microorganisms; cresylic acid for insecticides; methyl salicylate for improving odor; wetting agents to spread sprays; dimethyl phthalate as an insect repellent; intermediates used in insecticide manufacture.

JEWELRY • 13 Products
Abrasives for polishing and grinding; acids for etching; Lustron and Fibestos molded plastics and Nitron and Fibestos sheet plastics for costume jewelry.

LAUNDRY • 10 Products
Chemicals for bleaching and sterilizing; sodium phosphates for cleaning compounds and laundry soaps; synthetic detergents; nitre cake; wetting agents.

LEATHER AND TANNING • 32 Products
Mertanol synthetic tanning agents for the production of finer, softer leathers and for white leathers; wetting agents for giving penetration to dyes; Santobrite for control of mold growth on hides; dopes for split leather; lacquers for finished leather goods; Nitron plastics for shoe heels and eyelets; belt cement; lampblack; aluminum sulphate; sodium sulfite and sodium bisulfite for processing; chemicals for latex adhesives.

LUMBER • 10 Products
Santobrite to prevent sap stain in green lumber; wood preservatives for control of termites and rot fungi in dry lumber; plywood glues; construction glues; lacquers, enamels and sealers for surface finishing; ammonium phosphate for fire-resistant treatment.

MACHINERY • 22 Products
Resinox, Resimene, Lustron, Fibestos, and Cerex molded plastics for electrical insulating parts, housings, small mechanical parts and decoration; Thalid laminating resins for larger, impression-molded housings and parts; Ferrisul, acids, Hibitite inhibitors, solvents for cleaning and pickling metals; abrasives for grinding and polishing; lacquers, enamels, and other surface finishes.

MARINE • 33 Products
Ferrisul, acids inhibitors and synthetic detergents and solvents for cleaning and pickling steel plates; lacquers and other surface finishes; phosphates and solvents for cleaning; synthetic detergents for salt water soaps; Resinox, Resimene, Lustron, Fibestos and Cerex molded plastics for ships' hardware, instrument dials and parts and interior trim; waterproof resin glues for plywood and small boat construction; vinyl plastic coatings for waterproof clothing and tarpaulins; rubber chemicals for hose and bushings; Thalid for impression molded boat hulls.

METAL • 23 Products
Ferrisul for etching and for pickling; ferrophosphorus for alloys; heavy acids, phosphates, synthetic detergents, and inhibitors for cleaning and pickling; acids for analytical work; abrasives for grinding and polishing; chemicals for electroplating.

MINING • 8 Products
Flotation agents for ore concentration; abrasives for grinding drills and mining equipment; acids for analytical work; wood preservatives for mine timber; Hibitite and inhibited acids for cleaning equipment.

PACKAGING • 11 Products
Vuepak, rigid, transparent plastic sheeting for packages and displays; lacquers for package finishes; vinyl plastics for laminated foil packaging materials; Resinox, Resimene, Cerex and Lustron plastics for closures and molded packages; plywood glues.

PAINT, VARNISH, LACQUER 37 Products
Solvents, plasticizers and resins for lacquers and enamels; alcohol; pure base materials for producing synthetic coating resins; preservatives for paints; Santomask to mask paint odors; lampblacks as black pigments; bone-black; nitrocellulose solutions; finished lacquers, sealers and enamels for special uses; antioxidant and anti-skinning agents; Santocel for most efficient flatting of many types of finishes; chemicals for improving drying time of oils.

PETROLEUM • 15 Products
Chemical additives to lower the pour point and otherwise improve many types of lubricants; antioxidants; alkalis, acids and selective solvents for refinery extraction processes; phosphates to reduce viscosity of oil well drilling muds.

PHARMACEUTICAL • 42 Products
Salicylates, glycerophosphates, benzoates, sulfa drugs and other medicinals for the alleviation of pain and the control of specific maladies; many intermediates which serve as building blocks in the production of medicinals; antioxidants and accelerators for drug sundries.

PULP AND PAPER • 31 Products
Salt cake for pulp digesting and chlorine for bleaching; Santobrite for control of slime and algae; coatings for finished paper; aluminum sulfate, sodium aluminate and Mersize for paper sizing; sodium bisulfite, ammonia anhydrous.

PHOTOGRAPHIC • 8 Products
Lustron, Resinox molded plastics for camera cases and developing tanks; Fibestos plastic sheets for production of animated cartoons; triphenyl phosphate for motion picture safety films; acids for manufacture of photographic chemicals; wetting agents for spreading emulsion and developing.

PLASTICS • 32 Products
Plasticizers and other chemicals for production of raw plastic materials; Fibestos, cellulose acetate molding compounds, sheets, rods, tubes; Nitron, cellulose nitrate sheets, rods, tubes; Lustron, polystyrene molding compounds; vinyl butyral compounds for waterproofing textiles and producing artificial leathers; vinyl resins for heat-sealing coatings on paper and aluminum foil; Saflex, vinyl acetal sheeting for safety glass; Resinox, phenolic molding compounds and industrial resins; Vuepak, rigid, transparent cellulose acetate sheeting for packaging; Vuelite, embossed cellulose acetate sheets for diffusing fluorescent light; reinforced Vuelite, cellulose acetate sheeting laminated with wire screening for glazing; Resimene, melamine molding compounds and industrial resins; Cerex, heat-resistant thermoplastic molding compounds; Styramic heat-resistant molding compounds for high frequency electrical insulations; Thalid resins for impression molding.

POWER • 13 Products
Santosite for removal of oxygen from boiler feed water; Santobrite for slime and algae control; alum and Ferrisul for coagulation of boiler feed water; sodium phosphates for conditioning water; chlorine, sodium aluminate and other chemicals for water treatment; acids and Hibitite inhibitors for cleaning equipment.

PRINTING INK • 13 Products
Lampblack and chemicals to impart color; chemicals to prevent deterioration of inks; Santomask to mask odors; wetting agents to manufacture black pigments with maximum covering power; Santocel to increase viscosity and prevent tack; synthetic resins, antioxidants and anti-skinning agents.

RADIO • 19 Products
Resinox and Cerex for molded table model cabinets; Thalid bonding resins for impression molded console cabinets; Resinox, Resimene, Cerex, Styramic HT, Lustron and Fibestos plastics for knobs, dials, tube bases and many other parts; lacquers and thinners for finishing; Aroclors for insulated parts; accelerators and antioxidants for wire insulation.

RAYON • 18 Products
Aroclors for delustering rayon; phosphoric acid for refining rayon pulp; Syton finishes for increasing slip resistance; chemicals for use in coagulating bath; products for manufacture of spinning solutions; synthetic detergents and scouring agents; resin finishes for improved crease resistance, washability and other qualities of finished fabrics.

REFRIGERATION • 14 Products
Dry ice for preservation of perishable foods; anhydrous ammonia for refrigeration units; inhibited acids for removing scale; cleansers and detergents; Santocel thermal insulation; Lustron molded plastics for freezing compartment doors and other parts; Resinox and Resimene plastics for breaker strips; rubber chemicals for wire insulation, gaskets, etc.

RUBBER • 22 Products
Accelerators to speed vulcanization; antioxidants to prevent deterioration; styrene, a base constituent of synthetic rubber; plasticizers for synthetic rubber and synthetic rubber coatings; coloring materials; preservatives and compounding chemicals.

SOAP • 19 Products
Sodium phosphate to enhance emulsifying and water-softening properties; acids, alkalis and aluminum salts for processing; Coumarin for adding fragrance to toilet soaps; Sopanox and SA-326 to retard rancidity and oxidation; phosphates for cleansers and detergents; synthetic detergents; Santomerse wetting agents; cocoa butter; sodium benzoate as a preservative.

TEXTILE • 50 Products
Chemicals for bleaching, scouring, dyeing and finishing; phosphates; Santomerse wetting agents and detergents; lacquers for coatings; Syton for slip-resistant and delustering finishes; Resloom for shrinkage control and stability; other special resin finishes for crease resistance, water repellency and increased wear; mildew-proofing compounds; synthetic resin coatings; softening agents.

WATER, SEWAGE • 12 Products
Liquid chlorine, Ferrisul, aluminum sulfate and other chemicals for water purification and sewage treatment; phosphates for water softening; Santosite for conditioning of industrial boiler feed water; Hibitite and inhibited acid to clean tanks and pipes.

MONSANTO
CHEMICALS — PLASTICS

What's YOUR Problem? Perhaps *your* industry isn't listed above? Or, if it is, perhaps you don't see the chemicals or plastics that fit your own needs? Don't let that stop you! The range of Monsanto Chemicals and Plastics is so broad that it is impossible to list *all* the applications. Too, we can frequently develop a chemical or plastic to fit a specialized requirement . . . tailor-made to your needs. In the last two years alone, Monsanto has introduced approximately 150 new chemicals and plastics. And Monsanto now has under way a multi-million construction and expansion program to provide still greater capacity, still more products to serve American industry. So — whatever your problem in chemicals or plastics may be, talk to us about it. We're no farther away than your telephone.

MONSANTO CHEMICAL COMPANY • Chicago 11, Ill.

District Offices: Tribune Tower — *Executive Offices:* St. Louis, Missouri

Goren on Bridge

By Charles H. Goren

[Copyright: 1945: By Charles H. Goren]

ANSWERS TO SATURDAY'S QUIZ

Q. 1—You are South, opponents vulnerable, and you hold

♠ A J 5 ♥ 10 4 ♦ K Q J 9 ♣ J 10 7 3

The bidding has proceeded:

South	West	North	East
Pass	Pass	1 spade	3 clubs
?			

What do you bid now?

A.—Double. This should be more delectable than any game you might be able to score. If you are a little reticent about taking any drastic step last partner has opened a light third hand bid, it is well to reflect that if that be the case there will be no game for your side and a one or two trick set is still probable. The more partner has, the greater will be the bloodshed. On the other hand, if partner's hand is unsuitable defensively he is not bound by your double.

Q. 2—As South you hold:

♠ 9 6 4 2 ♥ A Q 7 ♦ Q 9 5 3 ♣ 6 5

The bidding has proceeded:

West	North	East	South
1 club	Double	Pass	1 spade
Pass	2 spades	Pass	?

What do you bid now?

A.—Three diamonds. The important consideration is not to pass. You have more than 1½ tricks which, opposite a doubling partner, should be regarded as a good hand. When he raises, the chances for game are bright, and you should make one effort to get there. As far as partner is concerned, you have thus far shown nothing.

Q. 3—As South you hold:

♠ A ♥ A 9 5 3 ♦ 4 ♣ A K J 7 5 4 2

The bidding has proceeded:

South	West	North	East
1 club	1 diamond	Pass	1 spade
?			

What do you bid now?

A.—Double. This is much superior to a jump rebid in clubs, inasmuch as partner might have a very weak hand containing four hearts, which would make a game in that suit very probable.

Q. 4—You are South, both sides vulnerable, and you hold:

♠ K 10 3 ♥ Q 5 2 ♦ 5 ♣ A K Q J 7 3

The bidding has proceeded:

West	North	East	South
1 spade	2 diamonds	Double	?

What do you bid?

A.—Three no trump. Partner should have a good hand to make a vulnerable overcall at the level of two, particularly in a minor suit. From the double it is apparent he has run into a bad break in trumps. However, you have a rundown of six tricks in clubs and it is not too much to expect partner to develop a couple of tricks in high cards. The sporting bid of three no trump is therefore recommended. A rescue to three clubs will get you nowhere and would probably be just as hard to make as three no trump.

Q. 5—As dealer you hold:

♠ A K Q J ♥ A K Q 5 ♦ 7 ♣ A Q J 8

What is your opening bid?

A.—Two spades. This is just about the only kind of hand on which an opening bid of two in a suit should be made with a four carder. In no other way can the enormous power of this hand be shown. Even if partner has nothing you should be able to make game in one of your suits. Note that in making a two bid it is not necessary to start with the suit below the singleton. That rule has regard to economy of bidding space. But, with hands this strong, considerations of bidding space are not quite so important. We intend to get up high willy nilly.

Q. 6—Partner opens with one no trump and you hold:

♠ A 4 ♥ K 6 5 ♦ 7 6 ♣ Q J 7 6 5 2

What is your response?

A.—Three no trump. Facing a partner that has in the vicinity of four honor tricks, this hand should produce a game at no trump and you should bid it directly. Since there is no possible question of a slam it would be pointless to make a jump bid of three clubs. An answer of two clubs would, of course, date you back to the unenlightened early thirties.

Q. 7—Opponent opens with one spade and you hold:

♠ 6 ♥ A K J 8 4 ♦ A J 9 7 6 ♣ J 4

What do you bid?

A.—Two hearts. While you have the strength to justify a double, it is questionable whether that would be the best strategy. You may wish to show both suits in order to find the best contract and the bidding might get out of hand before you have an opportunity to bid them both. With two suiters better results will usually be obtained by starting to show them at once in preference to doubling. If partner does not support hearts the first round it will probably be convenient to try diamonds on the next.

Q. 8—As South you hold:

♠ 6 5 3 ♥ A 7 3 ♦ K 7 4 3 ♣ J 7 6

The bidding has proceeded:

North	East	South
1 spade	Double	?

What do you bid?

A.—One no trump. It may be important for partner to know that your hand contains some little value should he find it expedient to contest for the part score. This is the only time you will find it convenient to get that message across to him. If you pass the bidding is very likely to get up too high so permit you to get into the act, later.

Michael Reese Hospital Receives Research Gift

A gift of $4,000 was presented on Saturday to the cancer research division of Michael Reese hospital by the Daisy Schwimmer Foundation, which was formed last April as a memorial to the late Mrs. Walter Schwimmer.

Sally Requests Warm Clothing for Tiny Babies

BY SALLY JOY BROWN

[Sally Joy Brown activities are sponsored by Chicago Tribune Charities, Inc.]

The following cases tell of urgent need for clothing:

Mrs. N., whose husband died only recently, is living with her babies, 15 months old and 3 weeks old, on the northwest side of the city. Both children lack sufficient clothing to keep them warm and comfortable during the wintry weather, and their mother is unable to provide it.

Can any one supply clothing and shoes for Mr. B., decorated veteran of World Wars I. and II.? Shortly after his return from overseas, he found employment here, but owing to a nerve condition was forced to give up his job. He is in need of a suit, size 28-29 tall, and shoes, size 11 E.

Mrs. J., had been supporting her four children since her husband's desertion four years ago, until their illness made it impossible for her to continue. At best she had all she could do to manage on her slender income, and the additional bills for medication and doctors care made further inroads. Warm outer clothing is urgently needed, particularly snow suits for her 7 and 12 year old daughters.

* *

Milwaukee-Downer Club Plans Benefit for Faculty Pension

The Milwaukee-Downer Club of Chicagoland has plans under way for a spring benefit to raise money for the faculty retirement fund of the school. Details will be discussed at a meeting of the board on Saturday afternoon in the home of Mrs. Carl Hoppe, 3330 Lake Shore dr.

On Jan. 23, the newly elected board will be presented at a general meeting, and Mrs. J. N. Gage will entertain members and guests with a book talk. The place for the latter gathering has not been designated.

Luncheon Doily

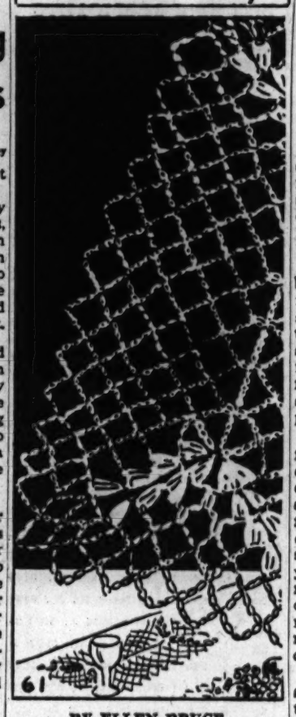

BY ELLEN BRUCE

Here is a crocheted luncheon doily in fish net design which is as simple to make as it is dainty and charming. It is inexpensive, too, because it is crocheted of carpet warp or crochet cotton. The pattern gives complete instructions for making, and materials required.

For instructions in crocheting the fish net doily, No. 61, send 15 cents in coin [wrap coin securely] to the Needlework Bureau, Chicago Tribune, 220 Fifth av., New York 1, N. Y.

* *

Cordon Club Closed

The Cordon clubrooms will remain closed until Wednesday morning. The Woman's Athletic club will not be open today.

Sequins to Help Put a Flashy Close to 1945

BY REA SEEGER

From the fashions standpoint, this old year will go out in a blaze of flickering sequins. Judging by the sales records of sequin-covered dresses, blouses, coats, sweaters, belts, bags, and gloves, some eye blinding arrays will be seen. Thousands of the winking little discs have been cunningly sewn to every known fabric, from chiffon to serge, from smooth satin to nubby knits, from the frankly fraudulent flowers of sequins perched atop a festive coiffure, to the bowknots and buckles fastened to dancing slippers—and some of slippers are almost completely covered with sequins.

It's late, but even today you'll find scintillating dinner gowns and evening gowns flashing with sequins. Sheath dresses, short or long, are completely covered with the flickers, some resembling the scales of an iridescent mermaid. There's scarcely a hat at this time of the year that doesn't flash with every move of the head because of sequins, beads, paillettes, or tiny rounds of honest to goodness mirrors to make even more of a blaze of glory.

Matched sets of belt and ascot scarf will make a resplendent costume out of an otherwise ordinary or dull suit, because these ascots and belts are extravagantly embroidered in multicolored beads and sequins. They're breath taking because the glittering masses are exceptionally artistic in design and combination of colors. The background of colors adds much for contrast. They include coral, Nattier blue, black, raspberry, lime, apricot, and white and mauve. Pearls, tiny coral beads, topaz, and simulated emeralds and rubies are combined with gold, silver, copper, or colored sequins with some very beautiful results.

* *

Kenilworth Club Ball

The Kenilworth club will celebrate New Year's eve with a ball.

Looking at Hollywood

By Hedda Hopper

HOLLYWOOD, Cal., Dec. 30—The war can now be said to be officially over. With London chosen as the site of the 1947 Olympic games, I'm wondering whether the Germans and the Japanese will be invited to participate in contests involving healthy heart and brawn instead of machine guns and hand grenades. . . . Los Angeles, not to be outdone, is planning a world fair for 1949-'50. Nope, Hollywood won't get the big play. The fair grounds will be nearer Long Beach. . . . **Rudy Vallee** and **Barbara Britton** get the leads in "The Fabulous Suzanne." It'll be **Steve Sekely's** first independent production under the Republic banner. The original story is by **William Bower** and **Ted Chapman**. The latter will adapt it for the screen. . . . **Sol Lesser** has bought **James Norman Hall's** "Lost Island." It's the tale of a South sea paradise taken over by the government for an air base. The natives, who've been there for centuries, have to be shipped out—and they are the ones who called it "the lost island." When I asked whether **John Weissmuller**, who's under contract to Lesser, would get the engineer's role, the answer was, "Can you imagine Tarzan running a bulldozer?"

Ath-Elites in Hollywood

At the annual sports award dinner here, we didn't get to see the athletes do their stuff, but Hollywood representatives, including **Bob Hope**, **George Murphy**, **Ronnie Reagan**, and **Jimmy McHugh** gave out with plenty of action. George told of the time he got a tryout with the New York Giants and kept missing flies. He explained to Manager McGraw that a wind in the outfield was bothering him. "Must be a trade wind," said McGraw, "because we're trading you to Cleveland tomorrow!" . . . Because of the success of his book "Showdown," **Errol Flynn** gets a writing-acting pact at Warners. He'll do an original for his boss when he takes off on that schooner trip. . . . The many disciples of **Thomas Wolfe** should be pleased with the movie script **Arthur Ripley** and **Rudolph Monter** have turned out on "Look Homeward, Angel." They're the two who did the small-budget "Voice in the Wind" which won such wide critical acclaim. The "Angel" script preserves all the poetry and integrity of the book. **David Selznick** has it now. . . . **Ed Gardner** had a story for "Murder in Duffy's Tavern," but when **Elliot Paul** agreed to write a book by that title, Ed scrapped his tale and will take the script from the Paul tome.

Atoms or Anatomy

William Gargan is set for the lead in "Rendezvous 24," **Sol Wurtzel's** version of the atomic bomb. With so many rushing to do a picture on that subject, my years of show business convince me customers are still more interested in an anatomic blonde, a la **Betty Grable**. . . . One of the gals testing for the devil's sweetie in "Me and Mr. Satan" is **Eileen Coghlan**, granddaughter of **Arthur Johnson** and **Rose Coghlan**, two of our first movie stars. Hot way to start in pictures. . . . Opening of "They Were Expendable" in Washington brought out **Bob Montgomery**, **Donna Reed**, 48 admirals, 7 generals, and **Adm. Nimitz**, who remarked after seeing the picture, "Well done, boys!" . . . Those stories about **Dennis Day** being set for this and that program are so much eyewash. Sure, he's getting offers, but he won't be out of the navy for several months. . . . For the first time in six years, the **Danny Kayes** have their own place. It's an apartment in New York. They'll build here when the housing situation eases.

Model Role for Joan

Tina Lesser's clothes for **Joan Fontaine** are getting the gasps from the wardrobe girls. It's lucky Joan built up a lot of strength. Wearing 40 different costumes in her next, she'll need it. . . . It's very likely that **Linda Darnell** will be teamed again with **George Sanders**, this time in the De Maupassant story, "Bel Ami." . . . **Rita Hayworth** came out of retirement long enough to dine with **S. P. Eagle** at the Colony house. At the same place **Clark Gable** was feasting **Virginia Grey**. . . . **Peter Lind Hayes**, just out of uniform, goes to Chicago to see wife **Mary Healy**, who's in the **Milton Berle** show. When I asked about future plans, he said, "I just want to be Mr. Healy for a while." . . . **Everett Crosby's** en route to New York, where his wife, Florence, is singing on the Kostelanetz show. . . . Director **Victor Saville** is off Jan. 6 for a 20 day visit to England. . . . **Lou Costello** is entering his nag, I'm a Bad Boy, in the Santa Anita races. If he can get him on the track, purses, if any, will go to the foundation established in memory of his son. . . . "The Sailor Takes a Wife," with **Bob Walker** and **June Allyson**, gets my applause. It's a fun fest involved with no problems, pomposity or jigsaw puzzles. Both Director **Richard Whorf** and Producer **Edwin Knopf** can take a bow for a film well done.

[Copyright: 1945: By The Chicago Tribune]

Screen Retells 'Leave Her to Heaven' Vividly

"LEAVE HER TO HEAVEN"

Produced by 20th Century-Fox, directed by John M. Stahl, featuring Gene Tierney, Cornel Wilde, Jeanne Crain, Vincent Price, Mary Philips, Ray Collins, Gene Lockhart, Reed Hadley, Darryl Hickman, Chill Wills, Paul Everton, Olive Blakeney, Addison Richards, Harry Depp, Grant Mitchell, Milton Parsons, Karl Scheneck, Mark Maguire, Betty Haanon, and Kay Riley. Presented at the State-Lake.

By Mae Tinee

Leave her to heaven and to those thorns that in her bosom lodge, to prick and sting her.
—Hamlet

St. Peter undoubtedly is confronted by a good many strange characters, but I'll bet heaven passed Ellen Berent Harland along to the other place in very short order when she approached the pearly gates.

The movie version of Ben Ames Williams' novel follows the book closely and should satisfy the thousands who read it avidly. Stories of mean women generally are considered good entertainment, and the one portrayed by Gene Tierney is a prize specimen.

Ellen Berent fought for, and usually obtained, complete possession of any one she loved [if you could call it love]. She completely dominated her father until his death, so handsome young novelist Richard Harland, who resembled her parent, is an easy victim for the greedy girl almost as soon as she sees him. Her adopted sister and her mother are accustomed to bending to her will, so they offer no problem; her former fiance is coolly dismissed, and she soon becomes Mrs. Richard Harland.

Her husband's young brother, crippled by infantile paralysis, is her first obstacle, and her insane jealousy makes her dispose of the helpless youngster, cruelly and deliberately. Richard has unacknowledged doubts about the purported accident and, in an effort to hold his devotion, Ellen decides to become a mother. She enjoys dramatic invalidism until she feels that her sister's company is too pleasant to her husband, whereupon a second murder is committed.

The thorns soon prick her into revealing her crimes to the object of her savage and selfish love, and when he attempts to leave her, she makes one final and clever attempt to destroy what she can't have.

The film has some moments of mounting suspense, inasmuch as John Stahl has given it capable direction for the most part, and the color is lovely to look at, with magnificent outdoor shots and attractive interiors. In fact, the stunning sets are likely to distract your attention from the story, and it's almost too pretty for the subject matter.

Miss Tierney photographs beautifully, but, to me at least, as Ellen, she remained a sleek and handsome shell, with little sign in face or body of the violent emotions which must necessarily have ruled the woman she portrayed. A stronger and more experienced actress could have done it more justice. Cornel Wilde makes his Richard an understandable and likable, defenseless male, and the remainder of the cast fits neatly into the picture.

Flossmoor Sunday Club to Give Dance Tonight

The Flossmoor Sunday Evening club, a high school group of the Community church of the suburban village, will hold its New Year's Eve dance tonight. The gymnasium of Flossmoor Grammar school will be the setting for the party, which is to be chaperoned by the Rev. Robert K. Bell, minister of the church, Mrs. Bell, Mr. and Mrs. James A. Arvin, Mr. and Mrs. Harley B. Hobbs, Mr. and Mrs. James E. Moore, Mr. and Mrs. C. A. Brock, and Mr. and Mrs. Herman A. Herzog. Among those assisting the cochairmen, Russell H. Hart and Miss Janet V. Connell, with arrangements, are Miss Barbara Hall, Miss Kathryn Whitacre, Miss Marilyn Lane, Bill Strawbridge, and Miss Virginia Arvin.

"With Bated Breath"

By Alice Campbell

[Copyright: 1945: By Mrs. Alice Ormond Campbell]

SYNOPSIS: Avis Marriott accepts a job as companion-housekeeper to Maud and Erica Bolles, wealthy spinsters. Maud, a local autocrat, known for her charities, has grown penurious in her home. Erica, a semi-invalid, is dominated by Maud. Robin Grier, Maud's godson; Mrs. Olive Marks, a widow and family connection, and an evacuee family live with them at Turrets, an isolated English manor with an abandoned underground passage. Dr. Bruce advises Avis not to accept the position. Her predecessor, Agatha Trimble, left under a cloud, suspected of theft. Oscar Moravian arrives on Erica's invitation. The soldier husband in the evacuee family falls downstairs to his death. The stairs are smeared with wax. Did some one want to kill Erica? Maud has been trying to have Erica judged mentally incompetent. Avis narrowly escapes death when a bullet penetrates her hat. A letter from Agatha greatly upsets Maud. Maud claims an attempt was made on her life, her keys used, a pistol taken from her desk, and her liquor drugged. Erica had visited the wine cellar and Moravian was seen at Maud's desk. Agatha's body is found in the tunnel. Agatha had warned Erica against Moravian, yet he persuades Erica to agree to elope with him. Some one besides Avis hears their plans. Olive's husband, if alive, would fall heir to the Bolles estate should both sisters die without wills. Again a shot misses Avis and grazes Bruce's shoulder. Erica's body is found in the ravine, and evidence is strong against Maud. Robin confessed to three murders, obviously to shield Maud. Another shot is heard, and Robin displays a rent in his sleeve, but no gun can be found. Searching for it, Avis almost falls into a caved-in opening to the tunnel. She finds Agatha's luggage and a blotting sheet that has recorded Agatha's letter to Maud. While examining it, Robin comes upon her. She pleads with him to tell the truth, even if Maud is his mother.

INSTALMENT XLIX.

SHOT—

"Still no arrest?" Bruce challenged. "What's holding you up?" On the doorstep of Bracken the inspector made a negative sign to the two bone-weary doctors. He explained that unfortunately a charge could not be laid on motive alone. He had hoped the Bandy woman, run to earth in Stepney, would offer something conclusive; but the report he had just received over the station wire was without value.

"She swears she saw her hostess make a daybreak sortie from the basement; but how can we be sure one of the others didn't go out thru the front at a still earlier hour? We don't even know that Miss Trimble's note indicated an appointment. Miss Bolles denies anything of the kind. She insists it was the concoction of a mad woman. However—but I'll just step inside."

On the long oak refectory table Headcorn opened up his attache case, lifting from it a worn morocco jewel box.

"Diamonds?" Bruce stared.

"Erica's. I unscrewed the front of the old piano. As you see, there are some spectacular stones."

"Compensation, you think, for Moravian?"

"Marks and Moravian were ransacking for something. That for the moment is by the way. It's this damaged coat I'd like you to examine closely. Do you consider the absence of powder discoloration of Grier's arm compatible with the scorched edges of this fabric?"

Bruce shook his head, but hesitated. "Grew," he addressed his colleague, "Let's hear your view."

Dr. Grew took the coat from his partner and looked carefully at the rent sleeve. He sniffed the charred ravelings of yarn before venturing a guarded reply.

"The chap that wore this," he said, "was in luck."

"Luck!" Bruce turned on the inspector. "Headcorn, Grew's summed it up. Is Grier pulling another fast one?"

"If so," the Yard man declared grimly, "it's apparent what his object is and what person he is exerting his ingenuity to shield. If the weapon he used is where I confidently expect to find it I can knock his story into a cocked hat. It's getting light outside, so—hold on, your telephone."

He snapped. "It's Biggs, Moravian's been shot thru the heart."

"By whom?" bellowed the Inspector.

"Mrs. Marks had the gun in her hand. It may have been suicide. We'd better take Grew, I say—where the devil's he gone?"

In full view the previous instant, the stocky figure by the table had vanished into air.

Olive Marks had her white sport's coat huddled round her shoulder's, the hem of her nightgown was dabbled with blood, but she sat with almost brazen composure in the Wyfforde officer's chair. Sgt. Biggs hovered around.

"Not a peep out of him," he wheezed. "Nor won't be. Of course when that knock came I naturally took it to be your—"

"What knock?" thundered the Yard inspector, and the unfortunate Biggs quailed.

"On the front door, inspector." But there was no one outside when I got down."

Guiltily the Wyfforde man admitted he had scouted a little round the front garden and had strayed in fact as far as the right hand hedge when the gun went off up here. He had found Miss Bolles and Mr. Grier issuing from their rooms, smoke surging on to the landing, and in the mauve room the victim, on the floor in a perfect welter of blood. "And her trying to fix the gun in his hand."

"That," said the woman in the chair, "is a lie. The gun was by his hand. He'd dropped it."

"Quite," muttered Miss Bolles thru slit lips. "Test it for fingerprints and you will see."

Headcorn elbowed the sergeant aside and took note of the shrunken body which lay as it had been discovered. Moravian wore his voluminous brown bathrobe and long, swaddling scarf. He was breathing in stertorous gasps.

"Lung, Bruce pronounced. "Probably fatal. I doubt if we can get him to speak, but I'll do what I can."

Grimly absorbed, Bruce began laying out instruments from his bag. Suddenly he raised his eyes. Young Grier was in the room. Blue-lipped, shivering, clutching a blood-soaked towel. The inspector had spied him and was saying he had better get back to his own quarters. Bruce interposed.

"No, let Grier fill this basin for my probe," he called.

With disinfectant tablets in his hand the doctor said abruptly, "Miss Marriott, I can use her, she's had nurse's training."

"So have I taken Red Cross," snapped Olive Marks. "What's wrong with me? Only that I was fool enough to pick up a suicide's gun."

The inspector laid down the rusted Colt .45 he had been examining with due caution. "The girl! Where is she?"

"Up above," Robin Grier answered, emerging from the bathroom. "That is I—I'll swear I heard her three minutes ago. . . . Ethel! Didn't you see Miss Marriott start down?"

Bruce was leaping to the top, capsizing the cowering maid who gulped and gibbered denials.

"It was me you seen, Mr. Robin," she protested. "Miss Marriott ain't in her room, she ain't anywhere up here."

"She must be!" Robin exploded. "I tell you I heard her. It's not possible—" A look of strange, greenish fright overspread his features. He thrust the basin on the inspector, and clattered down into the lounge. Sgt. Biggs in hot pursuit.

In the mauve room a vital witness was bleeding to death. The man who might succor him cannoned from room to room, searching for the small figure that wasn't there. Down the stairway—in and about the ground floor, on to the basement, where Grier and Biggs apparently had rushed with the same idea, but the kitchen lay empty. Fainted, perhaps, in some overlooked corner? Grier muttered the suggestion. Bruce abandoned the fruitless tour, flung wide the front door and confronted the stocky man just moving forward from a taxi.

"Grew! You can carry on. It's Avis I'm hunting. She hasn't turned up at our place?"

"Miss Marriott? Not seen her. Sorry to bung off like that, old man. Thought I'd be wanted, dodged over to the works to collect a few doings. One moment, do you mind?"

"Let it ride! Well?" distraught. "Make it brief."

Wholly irrelevant the communication his partner was diffidently confiding. Before the unemotional voice had ceased speaking Bruce was out of the house, slipping and sliding over pine needles at the left side, crashing to the brink of the fogged rivulet below. It was quickly apparent that no second featherweight body had followed poor Erica's fate.

[Continued tomorrow]

THREE MILLION DOLLARS!—that's the legacy fought over by as strange a houseful of heirs as you ever read about. Don't miss "Early One Morning," by Marie de Nervaud, the exciting new mystery novel starting in next Monday's Tribune.

FIRST SHIPMENT OF EASY WASHERS HERE

IT'S TRUE! Easy dealers now have Easy Spindriers and are taking orders. Soon *every* woman who wants to get her washing done faster can have one of these speedy, modern Easy home-laundry machines. *Fast*...less than 1 hour for a whole family wash. *Yet gentle*...water is whirled out of clothes, not squeezed. Not a "pre-war washer" but a new 1946 model with many improvements, backed by Easy's 68 years of specializing in home laundry problems. Join the two million enthusiastic Easy users. See the new Easy Spindrier *in action* at your dealer's today! Easy Washing Machine Corporation, Syracuse 1, N. Y.

A WHOLE WEEK'S WASH IN LESS THAN AN HOUR! ONE TUB WASHES WHILE THE OTHER SPINS DAMP-DRY
HURRAY! THINGS DRY FASTER BECAUSE THE SPINDRIER GETS OUT UP TO 25% MORE WATER THAN ANY OTHER WASHER
NO INCREASE IN PRICE!

1 FAST WASHING. Spindrier's twin tubs do the average family wash in *less* than one *hour*. One tub washes while the other tub spins clothes damp-dry!

2 GENTLE ACTION. Easy's patented "Spiralator" is so gentle on dainty things as well as bulky drapes and blankets. Washes *all* the clothes in *all* parts of the tub.

3 QUICK DRYING. Spindrier whirls out up to 25% *more* water than tight-set wringer rolls. Clothes dry faster indoors on rainy days. Less fading outdoors.

4 NO WRINGING. The Spindrier's second tub gently whirls out more water than old time methods . . . no slow piece-by-piece feeding necessary.

5 FASTER IRONING. The Spindrier's whirling action can't put hard-to-iron deep-creased wrinkles into fabrics. Can't break buttons or ruin zippers!

SEE A QUICK DEMONSTRATION AT YOUR NEAREST EASY DEALER

EASY SPINDRIER

WASHES MORE CLOTHES FASTER

Old Year Goes Out in Blaze of Romantic News

BY JUDITH CASS

AT a number of gay gatherings tonight, Chicagoans will say good-by to a year which saw the end of the war and welcome one which, it is hoped, will see the start of permanent peace. The old year is going out with its full share of romantic news, too, for today Miss Helene Kimball and Winslow Edwards Winans are receiving the good wishes of their friends on their engagement, which was announced by her mother, Mrs. T. Weller Kimball, at a small tea yesterday afternoon at home in Winnetka.

For Mr. Winans, the new year will be starting right, for in addition to winning the hand of pretty Miss Kimball, he has received a discharge from the army air forces in which he was a captain and fighter pilot as a Flying Tiger for 1½ years in China and for 2 years in Europe. His decorations include the Purple Heart, the distinguished flying cross, and the air medal with 10 oak leaf clusters.

Miss Kimball attended the Roycemore and Westover schools, Pine Manor, and the Art institute of Chicago, and made her debut in 1941. She and Mrs. Winans, son of Mrs. Raymond G. Winans of East Orange, N. J., plan to be married after Easter. They had a full dress wedding rehearsal two weeks ago in Llewellyn Park, N. J., when they were maid of honor and best man at the marriage of Mr. Winans' brother, Capt. W. Sheldon Winans, and Miss Carol Agar, Miss Kimball's Westover roommate, who had met here when the former Miss Agar was visiting the Kimballs.

Present at yesterday's gathering were Miss Kimball's brother, Donald Kimball, and his wife, who are living temporarily in Cincinnati; and her sister, Mrs. W. Sidell Fish, and Mr. Fish, who are living in the caretaker's cottage on the Kimball property. Mrs. Kimball plans to sell her home in the spring. Mr. Winans and his bride will live in New Jersey.

Other Engagements

At a tea last Thursday afternoon Dr. and Mrs. Paul Hutchinson of Winnetka announced the engagement of their daughter, Martha, to Lt. William Cuttino Wilbur Jr. of the army air forces, son of Mr. and Mrs. Wilbur of Cuttanna on the Sound, Charleston, S. C. Plans for the wedding will depend on Lt. Wilbur's return to this country from Bremen, Germany, where he is stationed.

Miss Hutchinson was graduated in 1940 from the University of Chicago. Her fiancé, a graduate of Washington and Lee university, took post-graduate work at Columbia university. Until the outbreak of the war he taught history at Muhlenberg college in Allentown, Pa.

Miss Hollis Kistler, who is a holiday visitor in the Glencoe home of the Adolf Dreys, will become the bride of their son, Alan Drey, in June. Their engagement is announced by Miss Kistler's parents, Mr. and Mrs. Edwin L. Kistler of Casper, Wyo. Miss Kistler attended the University of Wyoming. At the time of his enlistment in the army air forces three years ago Mr. Drey was a student at Carleton college. A former 1st lieutenant, he received his discharge recently, having piloted a Liberator bomber with the 15th air force. He won the distinguished flying cross, the Purple Heart, the air medal with two clusters, and a Presidential unit citation after combat in six major battles.

Announcement of the engagement of Miss Barbara Jean Foley to Gordon William Hough, son of Mr. and Mrs. Alfred W. Hough of Pittsfield, Mass., was made by Miss Foley's parents, Mr. and Mrs. Ralph J. Foley of Winnetka, at a dinner party last night in the Mayfair room of the Blackstone hotel. Miss Foley, who is called Bobby, was graduated from Monticello and now attends the National College of Education. Her fiancé will return to his studies at Cornell university when he receives his discharge from the navy. For the last two years he has been an instructor in radio and radar at Navy pier.

Of interest to Chicagoans is the announcement made at a recent dinner party in Fort Madison, Ia., of the engagement of Miss Rebecca Garrison Waldron, daughter of Mr. and Mrs. H. E. Waldron of Fort Madison, formerly of Evanston, to Dr. Gordon Francis Madding of Richland Center, Wis. Miss Waldron was graduated in 1944 from Vassar college. Her fiancé, a graduate of the Northwestern medical school, interned at Ancker hospital in St. Paul, Minn., and held a fellowship at the Mayo Foundation in Rochester, Minn. A former major in the army medical corps, he served for 48 months, 31 of them overseas.

New Year's Eve Gatherings

One of the largest parties on tonight's calendar is the Junior As-

[Continued on page 14, column 3]

Debutantes Will Be Among the Merrymakers at New Year's Eve Parties Tonight

[TRIBUNE Photos]

Every one will be in a dancing mood tonight to celebrate the end of the war years, and altho there is no large debutante party, buds of the season and their beaux will be merrymaking with their elders. Four pretty debutantes snapped in dancing frocks last week include (left) Miss Margaret Jo Laird, at the Edgewater Beach hotel; (second from left) Miss Elizabeth Ann Stoll, in the Mayfair room of the Blackstone hotel; (second from right) Miss Barbara Jones, dining in the Pump room of the Ambassador East hotel, and (right) Miss Grace Williams, also at the Pump room. New Year's eve crowds will pack these favorite rooms as well as most other public ones tonight.

White Collar GIRL

BY RUTH MAC KAY

The Backward Glance

It's been a year so accelerated by emotion that looking back on it now is like watching a slow motion picture. We can't recapture the swift sequence of events: V-E day . . . the bombing of Nagasaki . . . V-J day.

It's been a year when headlines could have been written every day across a desk calendar pad; when an office full of people huddled together atop a skyscraper has seemed a veritable pyramid of human anxiety; when, as never before, *living* and *making a living* have been inextricable.

It's been a man's year, let the feminists say what they choose. True, women have accomplished things, many things, but the hard, demanding road of war was trod by men in GI shoes and where is there an honest woman who will deny it? The return of the men to their homes, their families, their jobs, is the major event of 1945 in the lives of white collar girls. And who will deny *this?*

The Woman of It

The year has produced feminine achievements. Margaret Egan was appointed advertising manager of Marshall Field & Co. . . . Dorothy Shaver was made president of Lord & Taylor in New York. . . . Hazel Ferguson went east to accept an "Oscar" [at a swanky dinner at the Waldorf] for the annual report of Butler Brothers, prepared under her direction. . . . Harriet Raymond received the Josephine Snapp award for excellence in the field of advertising. . . . Bee Edlund blew into town in the breezy wake of Olsen & Johnson while the Saturday Evening Post and the WCG column each covered the zany duties of the "screwballs' secretary." . . . An unknown girl, Rose Conway, was swept into the limelight when she became President Truman's secretary thru his observation of her efficiency while she was secretary to his brother. . . . Two women, for the first time, were appointed corporate officers by the Standard Oil Company of New Jersey—Muriel E. Reynolds and Margery M. Porter.

They've Even Kept Secrets

Women, many of them, worked on the atom bomb and kept the secret. . . . A 67 year old German scientist, Dr. Lize Meitner, was named most important woman of the year by the Associated Press poll in recognition of her mathematical research which led to further atomic studies. . . . Elevator operators went on strike. . . . An airplane struck the Empire State building. . . . Mrs. Hobby gave up her hobby for hubby [sorry!]. . . . Telephone girls were employed at the Frisco conference to ask "Number, please?" in seven or eight languages. . . . Nurses were again accepted for stewardess positions on air lines. . . . A pretty girl was spotted carrying a washtub of mail across Michigan av. . . . Dazzling, big, colored soap bubbles were seen floating one afternoon from a window in the 333 building.

Lunch became a skirmish and shopping a major battle. . . . The motherly matron in a bank building gave a holiday party, sandwiches and all, for "her girls" on the 10th floor. . . . Paper clips and rubber bands returned. . . . A new typewriter abruptly made its appearance in the office. But nylons? Well, the year ends with that particular white collar girl commodity in critical state as illustrated by a State st. incident. A regular customer kept asking "How about some nylons for my wife?" to which the salesgirl would reply, "Haven't been able to get any for myself." Each time the customer clucked sympathetically. Just before Christmas he was back at the counter with a pair of nylons for the salesgirl—had picked them up at a jobber's.

ON THE AISLE

By Claudia Cassidy

Ballet Theater Gains Momentum in Busy Sunday Crowded with Old and New Favorites

Altogether, this is an uncommonly satisfactory Ballet Theater season, gaining momentum as it slips thru its all too short Civic Opera house engagement. The dancing is crisp and clean, the novelties are fresh and engaging, many of the older favorites have improved in performance, and there is that indefinable tingle in the air that means audiences are having fun. I can't seem to remember a ballet season more appealingly gay or more refreshingly free of the pretentious.

Last night's "Graziana" was by no means the strongest of the new ballets, but it is a charming curtain raiser for the magnificent "Firebird." Designed by John Taras to Mozart's Violin Concerto in G major, it is a light and airy work in ribbony Balanchine style with some amusing quirks of its choreographic own. Set against the simplest of sky blue backgrounds, it weaves dancers in sunny yellow abstractions stabbed by the flame and green of the pas de treis by Nora Kaye, Alicia Alonso and André Eglevsky, then turns to a misty gray reverie for the slow movement, introducing the yellow dancers at its close, as if to disperse fog with sunshine, or perhaps, to banish dreams with daylight. Whatever Mr. Taras had in mind, it was a beguiling moment.

It would have been a pity, with "Firebird" so richly restaged in Marc Chagall's mysteriously splendid settings for the humming bird brilliance of Alicia Markova, to revive a shabby "Petrouchka." Evidently Ballet Theater thought so, too, for yesterday's performance had the curiously Russian appeal without which the Fokine masterpiece is doomed to failure. André Eglevsky danced an extraordinarily effective Blackamoor, one of the most amusing in a long succession, and Michael Kidd was a Petrouchka worthy to follow Massine. His torn rag mouth was in the true tradition, his sawdust emptiness flailed a piteously unheeded accusation.

But the day was full of good things, not the least of them a lyrical pas de deux from Minkus' "Don Quixote," once a Pavlowa ballet, danced last night by Alicia Alonso and John Kriza, who had youth and brilliance and the promise of more to come. In the afternoon, Mr. Kriza had been doubly at work, in Michael Kidd's delightful "On Stage," which holds its own admirably in repetition, and in the Offenbach afterpiece, "Helen of Troy," which has improved considerably since it was new and too obvious a Lichine copy of Fokine's "Bluebeard." Now it is a lighthearted frolic in lovely Vertes' decor, and it gives Eglevsky a decorative role he dances superbly and with a sense of humor, which is the only salvation when a danseur noble is followed about by a curly white lamb. This season's Helen is Diana Adams, a beautiful girl who dances with a beguiling hint of the languorous, but who shares the kibitzing Kriza's sense of fun.

Paulist Choir Sings Superb Holiday Music

BY ALBERT GOLDBERG

Father O'Malley and his Paulist Choristers presented a program largely made up of Christmas music in Orchestra hall yesterday afternoon. The event was for the benefit of the Victory loan campaign and resulted in a total bond sale of $4,739,400, an increase of $640,000 over the total sold at last year's concert, which ranked third in a series of such events thruout the nation.

Thus yesterday's concert rendered a double service, for it not only enriched the national coffers, but performed the Paulists' now familiar service to music. Few musical organizations are maintained at so high a level of artistic integrity. Neither time nor war seems to affect the membership or the standards of the group. The mere announcement of a concert by the Paulist Choristers is sufficient insurance that, according to Father O'Malley's musical lights, justice will be done to a highly specialized department of the art.

It may have been only fancy, but the Paulists appeared to be in particularly good form yesterday. The Palestrina and Vittoria excerpts had the fluid consistency which seems to float such music upon the air, and the beauty of tone and clarity of tonal balance achieved in two liturgical pieces by Rachmaninoff set in high relief their exquisite harmonic structure.

An archaic charm pervaded several carols, particularly two by Gevaert, tho we felt that Father O'Malley's rhythmic freedom with the old English "I Saw Three Ships" detracted from its essential character. A more becoming strictness was observed in Bach's "Planets, Stars and Airs of Space" and his "Ave Verum Corpus," tho we care less for this choir's ethereal tonal effects in Bach's sturdy counterpoint than in the polyphony of the medieval masters.

Soloists appeared frequently in the course of the program: Robert Lis, a lark throated boy soprano, sang H. J. Stewart's "The Nativity," besides taking part in "Adeste Fidelis" and several ensemble numbers; Maximilian Schmeiter encountered misfortune in Bizet's "Agnus Dei," but an encore restored his tenor standing, and others listed were Robert Kalal, Chris Tompulis, Francis Creadon, Austin Garrels, Roy Larsen, Ray St. Aubin, and William Brown. Robert Sheehan was the accompanist.

Health Aid Drive

The Betty Shapera Memorial club will open its third annual drive for contributions to the National Foundation of Infantile Paralysis with a theater party at the Goodman theater the night of Jan. 27.

Thru the Looking Glass

Before you step out tonight, how would you like to give yourself a little quick beauty treatment that will insure your looking better than you'd look if you skipped it?

It starts with rest, which probably isn't easy to arrange for, unless you're a good organizer. So be a good one. Come callers, confusion, or an atom bomb, lock yourself in the privacy of your bedroom for at least half an hour, during which time you lie flat on your trundle bed, a warm cloth or medicated pads on your eyes, lubricating cream on your skin, and absolutely nothing on your mind!

This half hour of rest is tremendously refreshing. If you're an extra good organizer—as we hope you are—you'll see to it that the rest period is planned to give you just enough time to dress. Before you lie down lay out your clothes, down to the chiffon handkerchief, so that after you relax you can stay in a nice, serene mood, with no dashing about in a flurry to find things at the last minute.

With your clothes all assembled you can pop out of bed and into a tub, neither too hot nor too cold, finish with a cool rinse, and, as a final invigorating and perfuming touch, treat yourself to a rubdown with fragrant cologne or toilet water. You can do this leisurely, and be just as leisurely about brushing your hair until it shines, and making up your face to perfection if you make your plans well beforehand and budget every minute of your time.

But above all, get that rest. You'll be brighter of eye and merrier of spirit and infinitely more attractive all during the celebrations.

And have fun—and a happy New Year!

ELEANOR NANGLE

Lecture on French Art

Helen Parker will give a free public lecture on "Romanticism in Early 19th Century French Painting" at 12:30 p. m. on Wednesday in the Art institute.

Oh.. Oh.. That Man's Here Again!
PAUL GRAY
The Laugh Riot of 1945

Don't miss the funniest man in all Chicago . . . but be sure to come early—he always packs the house.
★ DOROTHY DAVIS Songs with a Lift
★ DICK DRAKE The Sad Siberian
★ RANDY BROWN Paddle Ball Wizard
★ NEW YORKERS 4 Men of Note
★ MEL HENKE RCA Victor Artist
Make Plans to Spend New Year's Eve at HELSING'S
Souvenirs for All
No Cover Charge
No Reservations Necessary
Helsing's
VODVIL LOUNGE
SHERIDAN & MONTROSE

LAST 7 TIMES
Mike Fritzel and Joe Jacobson Present

Danny Thomas
1945 COMEDY SENSATION
CABOT & DRESDEN
Dance Stylists
GAIL MEREDITH
LYNN SHIRLEY
The Chez Paree Adorables in All New Olive Bernard Productions
GAY CLARIDGE and His Orchestra
Chez Paree
DELAWARE 3434
610 FAIRBANKS CT.

Happy New Year!
To All Our Patrons for 1946
Last Call! NEW YEAR'S RESERVATIONS

Ralph Berger's
LATIN QUARTER
23 W. RANDOLPH
Phone RAN. 5544-5545-5546

Happy New Year!

CROSS & DUNN
America's Foremost Song Stylists

Lenny KENT
Broadway's Favorite Comedian
KAY and GLENN
RIO CABANA LOVELIES in BOOTS McKENNA PRODUCTIONS featuring Ellen Terry—John Allen, Soloist
CEE DAVIDSON & Orchestra
JOSE MANZANARES & RHUMBA BAND
SHOWTIME 9, 12 & 2:30
DINNERS from 6 P.M.
NEW YEAR'S EVE Gala Show! Reservation Now!
Rio Cabana
400 N. WABASH DEL. 2700

Dance Out the Old Dance In the New at Chicago's Gayest
New Year's Eve CELEBRATIONS
Eddy HOWARD and his orchestra
ARAGON
Lawrence nr. B'dwy
Art KASSEL and his orchestra
TRIANON
Cottage Gr. at 62nd
$3.00 A Person (Tax Incl.)
Dancing and Fun from 9 'Til 3 a.m. All-Star Revue Hats and Horns for Everyone
BUY TICKETS NOW AT A DISCOUNT

Where Smart Chicago Will Celebrate
THE GAYEST NEW YEAR'S EVE IN TOWN
CONGRESS HOTEL'S
glass hat
michigan avenue at congress
Featuring America's Most Versatile Entertainers
THE TUNE TOPPERS
Favors Souvenirs Novelties Galore!
HOLIDAY AFTERNOON DANCING Daily from 2 p.m. THE GLASS HATTERS
New Year's Eve Reservations Phone: Harrison 3800

Dining as an EPICUREAN DELIGHT
CANTONESE Cooking has a worthy tradition centuries old. Whether the base is beef, chicken or seafood, the final dish savours of the banquet feasts enjoyed by the gourmets of civilization's golden past. Shangri-la is carrying on this fine tradition of rich, yet substantial cuisine.
We'll look for you soon
BAR OPENS AT 4 P.M. DINING SERVICE AT 5 P.M.
222 NORTH STATE STREET • PHONE: CENTRAL 1001
SHANGRI-LA
AMERICA'S MOST ROMANTIC RESTAURANT

dance into the NEW YEAR
AT OLD HEIDELBERG
GALA CELEBRATION
Main Dining Room
THE OCTET FEATURING LIDA DA VALLE
Rathskeller
LOUIE AND HIS GANG
$6.00 PLUS TAX—FOR RESERVATION
CALL FRANKLIN 1892
EITEL
OLD HEIDELBERG
RANDOLPH JUST WEST OF STATE

Control Child by Guidance, Not by Denial

BY GLADYS HUNTINGTON BEVANS

[Copyright: 1945: By News Syndicate Co., Inc.]

Do you bewail the fact, in front of your children, that you can't control them, recounting all their shortcomings? If you do, it is thoughtless and poor judgment on your part because you thus are fostering the very qualities you deplore.

Each complaint proclaims from the very housetop the mother's lack of power to direct her child, denies her own ability to cope with him. If she has no faith in herself how can she expect her child to have? She is destroying that confidence each time she says, "I can't do anything with Carol," and undoubtedly says it many times, if she says it once. The father who says, "Jack doesn't obey me," himself is helping to destroy his power to make him do so.

If you have misgivings as to your ability to control your child, whatever you do, *don't* express it before him. Naturally it can't help; it's got to hinder. How much faith would you have yourself in a person above you in authority, or to whom you entrusted your life, or your fortune, if he repeatedly expressed himself as being unable to meet the responsibility?

Our aim must be to have our effect upon our children a positive one. We must try to get our results in a constructive way. If your children still are babies, begin in this way with them. If they are not, if you've begun wrong, your task will be harder but you can change your tactics, nevertheless.

There are many ways in which it can be done. Or, as you might say, the technique may vary. A great deal depends upon whether you're at the beginning and you're beginning right, or whether you're correcting a wrong way already established.

"Don't do this and don't do that," have a negative quality about them that must be very trying to little children. They have to be eternally active. So in denying them an activity try to achieve your constructive purpose by substituting some equally interesting play or object for the forbidden one, instead of just saying, "Don't."

If your toddling baby girl or boy is "into everything" as the saying goes, put dangerous things and fragile things out of his reach and by so doing reduce the "no's" about 50 per cent.

This doesn't mean that you should never say "no" or "don't" to a child, nor does it mean that wheedling, coaxing, and bribing are better. It is a wholesome thing for a child to be treated with definiteness; it helps him to know "where he's at." So a good firm "no" does no harm in its place.

Neat Housedress

It's a wise wife who always manages to look her best, even while doing the hundred and one chores about the house. This neat dress, Style No. 2808, is designed for sizes 12 to 48. Size 36 requires 3⅞ yards of 35 inch material and ⅜ yard contrasting 35 inch material.

Order Clotilde patterns from Chicago Tribune, P. O. Box 537, Grand Central Annex, NEW YORK CITY. Print name and address; state size. Each pattern is 10 cents, plus 2 cents for mailing. The fall and winter fashion book, on sale at Tribune Public Service offices, is 15 cents; 12 cents if ordered by mail with a pattern.

Wesley Service Club to Hear Dean J. R. Miller

The Wesley Service club will have Dean J. Roscoe Miller of Northwestern university as guest speaker at a meeting at 2 p. m. on Jan. 9 in the hospital. Hostesses at tea after the program will be Mrs. Claire E. Carr, Mrs. Earl O. Latimer, and Mrs. Arthur C. Mable.

ORPHAN ANNIE
ISS-S-S IT NOT SINGULAR THAT MR. WARBUCKS CAN NOT BE FOUND?
YA! BUT HE VAS ALWAYS A GREAT TRAVELER···
OH, HE'LL POP UP SOMEWHERE, BEFORE LONG--
12-31-45
Reg. U. S. Pat. Off.
Copyright, 1945, by News Syndicate Co. Inc.

Old Year Goes Out in Blaze of Romantic News

[Continued from page 13, column 1]

sembly in the Casino club for subdebutantes and their beaux. Among the dinner parties planned to take place in the club before the Assembly is one which Mr. and Mrs. Henry Faurot Jr. and Mr. and Mrs. William M. Spencer will give for Miss Suzanne Pirie and Miss Suzanne Spencer. Miss Pirie's father, John T. Pirie Jr., is a brother of Mrs. Faurot.

Mr. and Mrs. T. Philip Swift and Mr. and Mrs. R. Douglas Stuart will entertain at a dinner in the Racquet club for their daughters, Miss Betty Swift and Miss Harriet Stuart, preceding the party.

About 80 couples have received invitations to "That Party," a New Year's eve celebration which had its beginning in 1940 in Room 1215 of the Ambassador and will be repeated this year in the House on the Roof of the Hotel Sherman. The Robert J. Harveys are in charge of arrangements for the gay party, which will start at 11 p. m.

A small dinner-dance which the Clifford L. Fitzgeralds and their daughter, Shirley, will give tonight in the Glen View club will be a joint celebration of the Fitzgeralds' 21st wedding anniversary and of their daughter's birthday anniversary. Miss Fitzgerald is at home for the holidays from Vassar college.

The strains of the latest dance tunes will echo thru the Burton pl. home of Mr. and Mrs. Carl A. Moore Jr. into the early hours of the morning, as they are giving a large New Year's eve party there.

The three children of Paul Butler, Paul Butler Jr., Frank O. Butler II., and Miss Jorie Butler, will entertain 100 of their friends at a costume ball tonight in the Oak Brook Polo club.

Club Holiday Parties

Members of the Saddle and Cycle club will celebrate the coming of the new year with a dinner-dance tonight in the club.

The Cliff Dwellers will welcome back many members who have been away in service at their party tonight.

The Chicago Yacht club will welcome the New Year at a party and dance in the Monroe st. clubhouse tonight.

The Knollwood club will begin its New Year's eve celebration at 8 p. m. tonight with hors d'oeuvres served in the club bar.

Members of the North Shore club will gather for cocktails in the club at 9:30 p. m. and strolling players will serenade the merry makers until morning.

The Hinsdale Golf club will have a special attraction at its party tonight planned "for those home for the holidays from college and the service."

Officers and their guests will welcome the new year at a party in the Armed Forces Officers club in N. Wells st., beginning at 10 o'clock tonight.

Home Won't Be the Same with These Gadgets

The future for housewives is rosy, according to displays at the Major Appliances Manufacturers' exhibition yesterday in the Palmer House.

Dozens of exhibits indicate there are gadgets to help Mrs. America in almost every household chore, from making the breakfast coffee to drying the weekly wash. One appliance gives the housewife a quick-acting toaster and cooker in a single unit. A convenient pull-out compartment makes toast, while at the same time one can brew coffee, cook, boil, or fry on the top plate.

What now is the busiest day on the schedule of Mrs. America soon may become the easiest, if articles on display get into her household.

There are machines to do the family washing automatically and a device to dry a machine load of clothes in a maximum of 1 hour. Let rain fall where it may, if Mrs. America owns a machine like this one, she can forget about the weather and damp-dry her clothes in 15 to 25 minutes.

Sparkling white kitchens, with steel cabinets and porcelain steel sinks, offer a pleasant and convenient working place for the housewife. Gone are the days when she walked a total of several miles from pantry to kitchen, to sink, to stove, for these new kitchen displays indicate that all kitchen devices will be compactly and conveniently placed.

* *

Officers' Club Party

Concluding a program of holiday gatherings, the Officers' Club of Chicago will hold a New Year's eve party tonight in the club's grand ballroom. A floor show and dancing are on the program.

DOWNTOWN | DOWNTOWN

Enjoy New Year's Eve.. TONIGHT in BALABAN & KATZ THEATERS

Extra—CHICAGO THEATER Gala Stage and Screen Shows at every performance after 5 p.m. Last complete stage and screen program at MIDNIGHT!

LATE SHOWS IN ALL BALABAN & KATZ THEATERS

Special Prices to 5 p.m. . . Now Year's Eve Prices Thereafter

DOWNTOWN

CELEBRATE NEW YEAR'S EVE HERE!

RKO GRAND

CLARK NEAR RANDOLPH

Continuous Shows All Night!

OPEN 8:45 A. M.

DOUBLE SHOCK & SHUDDER SHOW!

ALL TOGETHER! All NEW Sensations! HUNCHBACK! DRACULA! WOLF MAN! MAD DOCTOR! FRANKENSTEIN'S MONSTER!

in "HOUSE OF DRACULA"

with LON CHANEY MARTHA O'DRISCOLL JOHN CARRADINE LIONEL ATWILL

Plus A NEW INNER SANCTUM MYSTERY!

"PILLOW OF DEATH" with BRENDA JOYCE

J. EDWARD BROMBERG ROSALIND IVAN · CLARA BLANDICK

DOWNTOWN | DOWNTOWN

TODAY—CONTINUOUS FROM 8:45 A. M.

"FRONTIER GAL" IN TECHNICOLOR with YVONNE "Salome" DE CARLO ROD CAMERON

GALA NEW YEAR'S EVE SHOWS Tonight!

RKO PALACE

RANDOLPH AT LA SALLE

STARTING AT 5 P. M. (FOR TONIGHT) NEW YEAR'S EVE ONLY

CONTINUOUS PERFORMANCES ALL NIGHT

SPECIAL PRE-RELEASE SHOWING OF A BRAND NEW PICTURE

The Stars of "WOMAN IN THE WINDOW"

EDW. G. ROBINSON • JOAN BENNETT in "Scarlet Street" with DAN DURYEA

NO RESERVED SEATS . . . Come Early, Stay Late

NOTE—Regular showings of "FRONTIER GAL" plus "Crimson Canary" resumes tomorrow at 10:45 a. m.

AMUSEMENTS

NOW THRU JAN. 17TH

NO PERFORMANCE JANUARY 1st

PLENTY GOOD SEATS AVAILABLE FOR NEW YEAR'S EVE

SONJA HENIE

IN PERSON with ALL NEW HOLLYWOOD ICE REVUE

MAIL ORDERS ACCEPTED $1.20, $1.80, $2.40, $3.60, Exc. New Year's Eve, $1.80, $2.40, $3.60, $4.80 (Tax Inc.) (All Seats Reserved)

CHICAGO STADIUM 65 W. MADISON BOX OFFICE 1800 W. MADISON

ERLANGER-Thru Sat.

LAST WEEK CARMEN JONES

MATINEE SATURDAY

BEGINNING MONDAY EVE., JAN. 7 The MESSRS. SHUBERT present The PASSING SHOW

New Musical Comedy with WILLIE HOWARD • Sue Ryan Bobby Morris • Bob Russell Richard Buckley • Masters & Rollins Ruth Clayton • Mimi Kellerman Ruth Davis • MYRTILL & PACAUD

Seats Sale Now—EVE.: SUN. THRU FRI.—$4.20, 3.60, 3.00, 2.40, 1.80, 1.20. SAT. ONLY—$4.80, 3.60, 3.00, 2.40, 1.80, 1.20. MATS. SATURDAY ONLY—$3.00, 2.40, 1.80, 1.20.

new SHUBERT FORMERLY MAJESTIC

MONROE at STATE ST. CEN. 8240

FUN STARTS AT 8 (ALSO SUNDAYS) MATINEE SATURDAY ONLY

OLSEN & JOHNSON IN PERSON in Laffing Room Only

FRANK LIBUSE · BETTY GARRETT · MUSICGIRL LAFF-HIT

NEW YEAR'S EVE Reservations Now

GT. NORTHERN • TONITE • MAT. SAT. Jackson, West of State Tel. CENtral 8240

MILTON BERLE in Spring in Brazil

A Riotous Musical

Seats Now Selling!

Sun. Thru Thurs. Nites, 1.20 to 4.20; Fri. & Sat. Nites, 1.20 to 4.80; Sat. Mat. only, 1.20 to 3.60

All Prices Include Tax

Popular Sunday Night Performance

BLACKSTONE TONIGHT AT 8:30 LAST 3 WEEKS!

400 SEATS AT $1.20

HOWARD LINDSAY & RUSSEL CROUSE present THE HASTY HEART A NEW COMEDY by JOHN PATRICK with JOHN DALL

Nights (exc. Sun.), $1.20 to $3. Mats. Wed. & Sat., $1.20 to $2.40 (Tax Included)

AMUSEMENTS

OPERA HOUSE TONIGHT, 8:30 FINAL WEEK!

2 MATINEES—7 EVENINGS

S. HUROK presents Ballet Theatre THE GREATEST IN RUSSIAN BALLET

with ALICIA MARKOVA ANTON DOLIN EGLEVSKY • KAYE • ALONSO KRIZA • REED • CHASE

7 NEW BALLETS—COMPANY OF 125

Tonight at 8:30—PRINCESS AURORA (Markova, Dolin, Eglevsky); FANCY FREE; THE FIREBIRD (Markova and Dolin); GRAZIANA (Eglevsky). Tomorrow night at 8:30—GISELLE (Alonso and Eglevsky); FAIR AT SOROCHINSK (Dolin); Jan. 2—INTERPLAY; THE FIREBIRD (Markova, Dolin); APOLLO (Premiere-Kaye, Alonso, Eglevsky); ON STAGE:

(Entire Company New Year's Eve)

Good Seats at Box Office and by Mail Order. PRICES: Mats., 60c, 90c, $1.20, $1.80, $2.40, $3.00. Eves., 90c, $1.20, $1.80, $2.40, $3.00, $3.60. New Year's Eve—$1.80, $2.40, $3.00, $3.60, $4.20, $4.80, $6.00 (tax included).

STUDEBAKER TONIGHT

"DELIGHTFUL REASON FOR GOING TO THE THEATRE . . ." —Cassidy, Tribune

Eddie Dowling and Louis J. Singer present MIRIAM HOPKINS and "FRIDOLIN"

ST. LAZARE'S PHARMACY

By MIKLOS LASZLO

Adapted and Staged by Eddie Dowling

PRICES SAT. NITES—$1.20-$4.20. ALL OTHER NIGHTS, INC. SUN., $1.20-$3.60. SAT. MATS., $1.20-$3.00. NEW YEAR'S EVE., $1.80, $2.40, $3.60, $4.80, $6 (Tax Inc.)

SELWYN Evenings (exc. Sun.) 8:30 Mats. Tues. & Sat., 2:30

LAST 2 WEEKS

Special New Year's Day Mat. Tomorrow

ALFRED de LIAGRE Jr. presents JOHN van DRUTEN'S Comedy the Voice of the Turtle

K. T. STEVENS • HUGH MARLOWE • VIVIAN VANCE

Evs., $1.20 to $3.60; Mat. Sat., $1.20 to $3.00 Wed. & Jan. 1 Mats., $1.20 to $2.40 New Year's Eve.: $2.40, $3.00, $3.60, $4.20, $4.80

HARRIS EVES., 8:30 (Exc. Sun.) Mats. Tues. & Sat., 2:30

Good Seats at Box Office

"It's Everybody's Hit" —Stevens, H-A.

Dear Ruth

A Comedy by NORMAN KRASNA Directed by MOSS HART

Pop. Wed. Mats., $1.20 to $2.40 (Tax Incl.) Eves., $1.20 to $3.60; Mats. Sat., $1.20 to $3 New Year's Mat. Tomorrow $1.20 to $2.40

CIVIC THEATER Wacker at Washington

NIGHTLY 8:30 • MAT. SAT., 2:30

ANNA LUCASTA

—PRICES— EVES., $1.20 to $3.60 (Tax Incl.) MATS., $1.20 to $3.00

GOOD SEATS Available for All Performances

NEW YEAR'S EVE SEATS NOW

ORCHESTRA HALL TONIGHT at 8:30

ROSARIO & ANTONIO

And Company of Spanish Dancers "The Dancing Sensation of the Universe"

Prices: $1.20 to $3.60—Ph. RAN. 6933

Hep, Hotcha and Heavenly! The STORK CLUB Paramount's tip top hit

Betty HUTTON an incendiary Cinderella

Barry FITZGERALD as good as in "GOING MY WAY"

DON DeFORE Bill Goodwin · Mikhail Rasumny and ballad sensation ANDY RUSSELL

2nd week!

ON STAGE Balaban & Katz gay holiday festival

TITO GUIZAR singing idol of the Americas

LOU BREESE and Chicago Theater Orchestra

BOB EVANS with JERRY O'LEARY

LANE BROTHERS

THE FOUR EVANS

CHICAGO Open 8:45 a.m. Last Show 12:10 A.M.

STATE-LAKE Open 8:45 a.m. Late Feature 12:10 a.m.

Torrent of Love—in Technicolor "Leave Her to Heaven" A 20th CENTURY-FOX PICTURE

Gene TIERNEY · Cornel WILDE · Jeanne CRAIN

ROOSEVELT Open 8:45 a.m. Late Feature 12:26 a.m.

What did she do? JOAN CRAWFORD as CARSON·SCOTT Mildred Pierce

EVE ARDEN · ANN BLYTH · BRUCE BENNETT

APOLLO Open 8:45 a.m. Late Feature 12:25 a.m.

WARNERS' SHOCKER

IMPASSIONED LOVE .. Guns of Ruthless Adventure!

Charles BOYER · Lauren BACALL "CONFIDENTIAL AGENT"

Peter LORRE · Katina PAXINOU · Victor FRANCEN

GARRICK Open 8:45 a.m. Late Feature 12:25 a.m.

"AND THEN THERE WERE NONE" 20th Century-Fox's thriller from the stage smash "TEN LITTLE INDIANS"

Barry FITZGERALD · Walter HUSTON · Louis HAYWARD · June DUPREZ

Celebrate NEW YEAR'S EVE TONIGHT! at the McVICKERS and LA SALLE

EXTRA LATE SHOWS Weapon of Midnight!!

2 BIG McVickers

ROBT. WALKER KEENAN WYNN in What Next, Corporal Hargrove?

PEGGY ANN GARNER in Junior Miss

JEAN PORTER CHILL WILLS

ALLYN JOSLYN FAYE MARLOWE

MAD-STATE Op. 8:45 EXTRA LATE SHOWS

LA SALLE Madison-Clark. Open 7:45 A.M. —EXTRA LATE SHOW— WARNER BAXTER—DUSTY ANDERSON "CRIME DOCTOR'S WARNING" JANE FRAZEE—BRAD TAYLOR "SWINGIN' ON A RAINBOW"

MONROE Dearborn at Monroe

Margaret O'Brien, Edward G. Robinson "Our Vines Have Tender Grapes"

Warner Baxter in a thrilling mystery "CRIME DOCTOR'S WARNING"

SPECIAL SHOWING AT MIDNITE TONITE Allan Ladd "And Now Tomorrow" Loretta Young Fred MacMurray "Double Indemnity" Barbara Stanwyck

World PLAYHOUSE 410 S. MICH. CONT. TO 11:00 A. M.—LATE SHOW TONIGHT

5 LAST DAYS Holiday Double Treat! Music by Tschaikowski! "XMAS SLIPPERS" "ONCE THERE WAS A GIRL"

With the Sensational Nina Ivanova

CLARK Clark at Mad. Midnite Show Latest News Merle Oberon, "This Love of Ours" Peggy Ryan in "MEN IN HER DIARY"

Gripping Adventure ...Inscribed with GREATNESS! "THEY WERE EXPENDABLE"

MGM's finest achievement!

ROBERT MONTGOMERY JOHN WAYNE Donna REED Jack Holt Ward Bond

UNITED ARTISTS

Drs. Op. 8:45 a.m. Last Ft. 12:12 a. m.

STUDIO VAN BUREN at MICH OPEN 10:45

Joan Crawford as Sadie Thompson in RAIN PLUS SECRETS OF CO-ED

EXTRA MIDNIGHT SHOW TONIGHT

WEST

IMPERIAL OPEN 12:30

BETTY GRABLE "DOLLY SISTERS" Technicolor! "MYSTERIOUS DOCTOR" Horror Thriller

4 STAR "LADY ON A TRAIN" 2418 Mad. Deanna DURBIN, David BRUCE "MIDNITE MAN HUNT" WM. GARGAN ANN SAVAGE

CENTURY 1421 W. Mad.—3 LAFF HITS! 3 Stooges, "IDIOT'S DE LUXE" JOE E. BROWN, "A DARING YOUNG MAN" LAUREL AND HARDY, "FLYING DEUCES" 5—COLOR CARTOONS—5

MARSHALL SQ. 2871 W. Carmak—Op. 1 Geo. Raft, 'Johnny Angel' Jane Darwell, "CAPTAIN TUGBOAT ANNIE"

ALEX 3826 W. Madison. OPEN 12:30 GALA NEW YEAR'S EVE SHOW Complete Change of Program at Midnight!

WEST

Enjoy New Year's Eve TONIGHT IN ALL BALABAN & KATZ THEATERS (See Directory ads below for detailed information)

BALABAN & KATZ MARBRO MADISON NEAR CRAWFORD

Sts. 1:25—New Year's Eve Prices After 6 P. M. LLOYD NOLAN, SIGNE HASSO, WM. EYTHE 'HOUSE on 92nd STREET' Plus EDDIE BRACKEN, VERONICA LAKE "HOLD THAT BLONDE"

—NEW YEAR'S EVE CELEBRATION!— MIDNIGHT JAMBOREE! ORGANLOGUE— COMMUNITY SONG-FEST—ALL EVE. SHOWS! Last Complete Show Starts at Midnight!

AMERICAN 8 No. Ashland—Open 1:30 Charlie Chan "SHANGHAI COBRA" "MIDNIGHT MANHUNT" Wm. Gargan Ann Savage SPECIAL NEW YEAR'S EVE SHOW! 3 FEATURES! COME AS LATE AS 11:00 P. M. AND SEE OUR REGULAR PROGRAM plus SPECIAL PREVIEW OF Geo. Raft, "JOHNNY ANGEL"

B'DY STRAND 1641 W. Roosevelt Rd. Popeye! Sportlite! Manton Moreland "SHANGHAI COBRA" Charlie Chan in "MIDNIGHT MANHUNT" Wm. Gargan Ann Savage COMPLETE NEW SHOW TOMORROW!

JOY 1611 W. Roose. DEAD END KIDS "GHOST SHIP" "MR. WISE GUY" RICHARD DIX Final Chapter, "MONSTER AND THE APE" COMPLETE NEW SHOW TOMORROW!

NEW YEAR'S EVE PRICES AFTER 6 P. M. PARADISE Open 1:45—HEDY LAMARR "BLONDIE KNOWS AN HEIRESS" "BLONDIE KNOWS AND THE BELLBOY" & Ann Savage. Tom Neal. 'DETOUR' NEW YEAR'S EVE PRICES AFTER 6 P. M. —Gala New Year's Eve Celebration!— MIDNIGHT JAMBOREE! ORGANLOGUE— COMMUNITY SONG-FEST—ALL EVE. SHOWS! COMPLETE SHOW STARTS AT MIDNIGHT!

NEW YEAR'S EVE PRICES AFTER 6 P. M. CENT. PK. Op. 1:45—CHARLES KORVIN MERLE OBERON, "THIS LOVE OF OURS" & "MEN IN HER DIARY" CELEBRATE NEW YEAR'S EVE HERE! LAST SHOW STARTS AT MIDNIGHT!

NEW YEAR'S EVE PRICES AFTER 6 P. M. STATE Open 1:15 MANOR Open 1:45 GEORGE RAFT "JOHNNY ANGEL" MERLE OBERON "THIS LOVE OF OURS" BOTH THEATERS—NEW YEAR'S EVE CELEBRATION — One Feature After Midnight!

NEW YEAR'S EVE PRICES AFTER 6 P. M. SENATE Sts. 1:25—GEORGE RAFT SIGNE HASSO, "JOHNNY ANGEL" & Marie Oberon, 'THIS LOVE OF OURS' —NEW YEAR'S EVE CELEBRATION!— ON STAGE—7:15-11:00 P. M. GALA STAGE SHOW STARS OF RADIO AND STAGE IN PERSON! TWO FEATURES AFTER MIDNIGHT!

FIRST WEST SIDE SHOWING ERNIE PYLE'S "STORY OF G.I. JOE" PLUS "ALL-STAR MUSICAL REVUE" CARMEN CAVALLERO & BAND VELOZ & YOLANDA—KITTY CARLISLE SPECIAL NEW YEAR'S EVE SHOW! COMPLETE SHOW AFTER MIDNIGHT CRAWFORD 19 S. CRAWFORD AVE. MATINEE DAILY 1:30 P.M.

WEST END 121 N. Cic. 7 LAFF HITS SPECIAL NEW YEAR'S EVE SHOW! COMPLETE SHOW AFTER MIDNIGHT! LAUREL & HARDY, "BULL FIGHTERS" 3 STOOGES, "3 PESTS IN A MESS" BILLY GILBERT, "SHOT IN ESCAPE" EDGAR KENNEDY, "KITCHEN CYNIC" Bugs Bunny Cartoon, "HARE TRIGGER" DAFFY DUCK and COMMUNITY SING! COMPLETE NEW SHOW TOMORROW!

NORTHWEST

ALAMO 3839 CHICAGO AVENUE GEORGE RAFT SIGNE HASSO ★ CLAIRE TREVOR "JOHNNY ANGEL" "CAPT. TUGBOAT ANNIE" JANE DARWELL, EDGAR KENNEDY Extra Late Show Tonight—Cont. to 1 A. M.

GRAND 3433 W. North LATE SHOW 10:45 Op. 12:45. S. Toler, "SHANGHAI COBRA" Bring in the New Year with the Glorious Singing of JEANETTE MacDONALD, NELSON EDDY "NAUGHTY MARIETTA" GREATEST OPERETTA EVER FILMED!

AVALOE 2811 Diversey. "ADV. OF RUSTY" John Garfield & Dane Clark in "PRIDE of the MARINES" "BARREL of FUN" LOADS OF PRIZES LAUGHS GALORE Free Souvenirs, Horns, Hats—Community Singing Complete Performance Shown After Midnight!

METRO 3308 Lawrence—LEON ERROL "Mama Loves Papa," also Ralph Bellamy, Deanna Durbin, "LADY on a TRAIN" MIDNIGHT SHOW TONIGHT!

TIMES 4847 Milwaukee—3 Feats.—Op. 1:30 "ADVENTURES OF RUSTY" "Behind City Lights" and "Fighting Bill Carson" NEW YEAR'S EVE SHOW!

REVUE 3958 ELSTON. 2 Swedish Hits

TIFFIN North at Karlov—GEO. RAFT Claire Trevor, "JOHNNY ANGEL" JOHN LODER, "FIGHTING GUARDSMAN"

NORTHWEST

LIBERTY 3703 Full. Op. 1:30 7 LAFF HITS SPECIAL NEW YEAR'S EVE SHOW! COMPLETE SHOW AFTER MIDNIGHT! LAUREL & HARDY, "SONS of DESERT" EDGAR KENNEDY, "IT'S YOUR MOVE" 3 STOOGES, "THREE LITTLE TWIRPS" El Brendel, "PISTOL PACKIN' Nitwits" BUGS BUNNY Cartoon, "NIPS the NIPS" DONALD DUCK and COMMUNITY SING! COMPLETE NEW SHOW TOMORROW!

EMBASSY 3940 W. Full. Opens 1:30 Charlie Chan "SHANGHAI COBRA" "EVE KNEW HER APPLES" ANN MILLER POPEYE in Color & "FROM A TO ZOO" LATE SHOW! LAST FEATURE STARTS AT 12:00 MIDNIGHT! COMPLETE NEW SHOW TOMORROW!

IRVING 4003 Irving Park—Open 1:30 Charlie Chan "SHANGHAI COBRA" "EVE KNEW HER APPLES" ANN MILLER "HEAVENLY MUSIC"—Boogie vs. Classics! "SHOOTIN' of DAN McGOO"—CARTOON! LATE SHOW! LAST FEATURE STARTS AT 12:00 MIDNIGHT COMPLETE NEW SHOW TOMORROW!

OPEN 1:30 AVON 3327 Full. Last in the New Year! Fibber McGEE & MOLLY, Charlie McCarthy "HERE WE GO AGAIN" JOAN DAVIS, JANE FRAZEE "BEAUTIFUL BUT BROKE" EDGAR KENNEDY, "SLEEPLESS TUESDAY" Shemp Howard, "WHERE the PEST BEGINS" Extra!—Late Show Tonight!

CROWN 1807 W. Div.—Open 10 A. M. Joel McCrea BRIAN DONLEVY EDW. G. ROBINSON "BARBARY COAST" "CAPTAIN TUGBOAT ANNIE" SPECIAL NEW YEAR'S EVE SHOW! 3 FEATURES! COME AS LATE AS 11:00 P. M. AND SEE OUR REGULAR PROGRAM plus SPECIAL PREVIEW OF GEO. RAFT, "JOHNNY ANGEL"

NITA 2915 Milw. Open 1:00. Extra Late Show New Year's Eve Triple Horror Show! "GHOST of the GUEST "DOOMED TO DIE" "SEND ANOTHER COFFIN"

MONT CLARE GRAND AVE AT HARLEM

GALA NEW YEAR'S EVE SHOW! EDWARD G. ROBINSON "OUR VINES" MARGARET O'BRIEN HAVE TENDER GRAPES" "HER HIGHNESS AND THE BELL BOY" LAST SHOW STARTS AT 12:00 P. M.

RIVOLI 4380 Elston Ave.—Open 5:30 P. M. Price Changes at 6:30 and 8 P. M. Jeanette MacDonald "Naughty Marietta" Nelson Eddy Tommy Kelly "TOM SAWYER" Walter Brennan Mac Robson MIDNIGHT SHOW TONIGHT

NORTHWEST

Enjoy New Year's Eve TONIGHT IN ALL BALABAN & KATZ THEATERS (See Directory ads below for detailed information)

BALABAN & KATZ HARDING MILWAUKEE AT LAWNDALE

Open 1:45—New Year's Eve Prices After 6 P. M. LINDA DARNELL, GREG McCLURE "THE GREAT JOHN L." Plus FRANCHOT TONE, SUSANNA FOSTER 'THAT NIGHT WITH YOU' —NEW YEAR'S EVE CELEBRATION— MIDNIGHT JAMBOREE! ORGANLOGUE— COMMUNITY SONG-FEST—ALL EVE. SHOWS! TWO FEATURES AFTER MIDNIGHT!

CONGRESS Open 1:45 GATEWAY Open 1:45 New Year's Eve Prices After 6 P. M. Dick Haymes, Joanne Crain "STATE FAIR" Plus NINA FOCH 'My Name is Julie Ross' BOTH THEATERS—NEW YEAR'S EVE CELEBRATION—Two Features After Midnight!

NEW YEAR'S EVE PRICES AFTER 3 P. M. TERMINAL Op. 1:45—CHARLES KORVIN Merle Oberon, "THIS LOVE OF OURS" & Peggy Ryan, "MEN IN HER DIARY" CELEBRATE NEW YEAR'S EVE HERE! Gala STAGE SHOW 2:30 and 12:20 P. M. STARS OF RADIO AND STAGE IN PERSON! STAGE SHOW & FEATURE AFTER MIDNIGHT

CRYSTAL Open 1:45 BILTMORE Open 1:45 BELPARK Open 1:45 New Year's Eve Prices After 6 P. M. GEORGE RAFT SIGNE HASSO 'JOHNNY ANGEL' Plus MERLE OBERON CHARLES KORVIN "This Love of Ours" ALL THREE THEATERS—NEW YEAR'S EVE CELEBRATION—Last 2 Features at 10:30 P. M.

NEW YEAR'S EVE PRICES AFTER 6 P. M. Will Rogers Open 1:45 DRAKE Open 1:45 Betty Grable, John Payne "The Dolly Sisters" Plus William Gargan "Midnight Manhunt" BOTH THEATERS—NEW YEAR'S EVE CELEBRATION—Last 2 Features at 10:30 P. M.

NEW YEAR'S EVE PRICES AFTER 3 P. M. PORTAGE Open 1:45. Deanna Durbin, David Bruce, "Lady on a Train" Plus LEON ERROL, "MAMA LOVES PAPA" CELEBRATE NEW YEAR'S EVE HERE! Gala STAGE SHOW 7:00 and 11:20 P. M. STARS OF RADIO AND STAGE IN PERSON! Two Complete Features After Midnight!

NEW YEAR'S EVE PRICES AFTER 6 P. M. ADMIRAL 1:45. Amache, "GUEST WIFE" Plus FRED MacMURRAY, "CAPTAIN EDDIE" —CELEBRATE NEW YEAR'S EVE HERE— LAST 2 FEATURES AT 10:30 P. M.

LOGAN Milwaukee-Sawyer—OPEN 1:30 Maria Montez, 'SHANGHAI COBRA' ANN MILLER, "EVE KNEW HER APPLES" ATTEND OUR GREATEST NEW YEAR'S EVE MIDNIGHT SHOW AND GALA CELEBRATION

Good Cheddar Cheese Basis of Epicure Dishes

Tuesday Menu

BREAKFAST

Tomato Juice
Shredded Wheat Biscuit, Top Milk
Fluffy Omelet
Raisin Toast — Jelly
Coffee — Milk

DINNER

Clam Juice Cocktail
Standing Rib Roast of Beef
Yorkshire Pudding
Cauliflower with Mustard Sauce
Baked Stuffed Beets
Molded Cherry Nut Salad
Cloverleaf Rolls
Pecan Pie
Milk, Tea or Coffee

SUPPER

Vegetable Soup
*Tomato Cream Salad
Butterhorn Rolls
Eggnog Ice Cream, Holiday Cookies
Milk

*See today's prize recipe.

BY MARY MEADE

[Copyright: 1945: By The Chicago Tribune]

Good Cheddar cheese is hard to find but worth tracking down for the wonderful rabbits, souffles, and fondues it makes, to say nothing of the fine nibbling it affords. The best of it melts smoothly, but the cook must remember that any cheese behaves badly when too much heat is applied. Long cooking also must be avoided.

Welsh rabbit [it is "rabbit," not "rarebit," even tho the latter term is more descriptive] is a dish consisting of melted cheese, the best cheese you can find, seasoned, and poured over toast. It's easier to produce a good rabbit if you start with a flour, butter, and milk sauce, a minute quantity of it. The white sauce base helps keep the rabbit smooth. There should be a very little of this sauce, however, as a rabbit should be really cheesy.

To make the ordinary kind of rabbit on a white sauce base, start with half a cup of the sauce and melt a pound of sharp cheese in it. A teaspoon of prepared mustard, a fleck of cayenne pepper, and perhaps a dash of worcestershire sauce will season it properly. Stir while the cheese melts, and serve at once on toast.

Beer Rabbit
[Serves eight]

2 tablespoons worcestershire sauce
½ teaspoon paprika
1 teaspoon dry mustard
Speck of cayenne
¼ teaspoon salt
1 cup beer or ale
2 pounds sharp Cheddar cheese

Mix seasonings to smooth paste in a chafing dish or the top of a double boiler. Add beer and heat slowly. Crumble cheese into mixture and stir in the same direction, constantly, while cheese melts. Serve at once on crisp, dry toast. Garnish with crisp bacon, if desired. Accompany with a big bowlful of tossed greens with oil and vinegar or lemon juice dressing.

Cheese fondue is easier to make than a good souffle because bread crumbs give it more stability and lessen the likelihood of collapse. Carefully made souffles shouldn't fall, but they must be served right out of the oven.

Cheese Fondue
[Serves five]

1 cup milk
1 cup soft bread crumbs
1 tablespoon butter
½ teaspoon salt
¼ teaspoon [or more] dry mustard
4 eggs, separated
1 cup grated strong Cheddar cheese

Scald milk in top of double boiler. Add crumbs, butter, and seasonings. Beat egg yolks until thick and lemon colored. Add slowly to mixture and stir constantly until smooth and thickened. Add cheese, stirring only enough to blend. Cool. Fold in egg whites which have been beaten stiff. Pour into buttered baking dish, set dish in pan of hot water and bake at 325 degrees for 45 minutes, or until knife inserted into the center of the fondue comes out clean. Serve at once.

Cheese Souffle
[Serves five]

2 tablespoons butter
2 tablespoons flour
¾ cup hot milk
½ teaspoon salt
Dash of cayenne
½ pound sharp Cheddar cheese
4 eggs

Melt butter, add flour and blend. Add milk and salt and stir to smooth sauce. Add cayenne and cheese, cut in pieces. Stir over low heat until cheese melts. Add egg yolks beaten until thick and light, folding them in gently. Cool and fold in stiffly beaten egg whites. Pour into greased casserole and bake for an hour or longer in 300 degree oven.

$5 PRIZE RECIPE

Tomato Cream Salad
[Serves six]

1 package lemon flavored gelatin
1 cup hot canned tomatoes
1 cup canned tomatoes, cold
½ cup grated cucumber, drained
2 tablespoons minced green pepper
½ tablespoon horseradish
½ tablespoon minced onion
¾ cup mayonnaise

Dissolve gelatin in hot tomatoes. Cool. Add cold tomatoes, cucumber, green pepper, horseradish, and onion. When slightly thickened fold in mayonnaise. Pour mixture into one large or six individual molds. Chill until firm.

MRS. A. R. PFANNENSCHMIDT,
Randall rd., Aurora, Ill.

Send your favorite recipe to: Recipe Contest, Chicago Tribune.

Oberlin Women's Club to Hear Education Talk

The Oberlin Women's Club of Chicago will have Miss Flora Dolton of the Chicago Round Table of Christians and Jews as guest speaker at a meeting on Saturday afternoon, Jan. 12, in Boy Scout headquarters, 9 W. Washington st. Miss Dolton's talk will be on "Education in a Changing World."

* *

Colonial Wars Daughters Plan Luncheon Program

The first luncheon program of the new year for Illinois Daughters of Colonial Wars is scheduled for 12:30 p. m. on Friday in the Chicago College club. Guest speaker will be Mrs. Elton G. Armitage, who will illustrate her talk on "The Romance of Early American Glass" with examples from her collection.

* *

College Club Closed

The Chicago College club will be closed from 5:30 p. m. today thru tomorrow.

WINNIE WINKLE

HAROLD TEEN

BRENDA STARR

Household Forum

By Louise Bargelt

Mrs. W. M., Cedar Rapids, Ia.—Ever troubled by chintz losing its glaze after many cleanings and washings? Try going over the surface with a brush dipped in white shellac, using as little of the shellac as possible. Never apply a second coat!

Mrs. Mac W., Battle Creek, Mich.—Don't risk using soap on any tannin stains. Stains from tea, coffee, soft drinks, etc., should be sponged lightly with clear water. For safety's sake, I never press a garment until I am sure the stain has disappeared.

Mrs. Fred S., Chicago—I use a bulb spray on the leaves of my house plants in winter when the sun refuses to shine. And plant tablets are a help.

Now—Your Idea, Please!

Dear Diary BY BECKY

SOUTH
WARNER BROS. THEATERS
SOUTH SIDE'S FINEST ENTERTAINMENT

AVALON 79th & Stony Free Parking
Doors Op. 1:30—Price Change 6 P. M.
2 COMPLETE FEATURES AFTER MIDNIGHT REVELRY 2
Organ Song-Fest at All Evening Shows
"TOO YOUNG TO KNOW"
Robert Hutton, Joan Leslie
"DUFFY'S TAVERN"
Bing Crosby, Paulette Goddard & 20 Big Hollywood Stars

79th at Halsted Free Parking CAPITOL
Doors Op. 1:30—Price Change 6 P. M.
2 COMPLETE FEATURES AFTER MIDNIGHT REVELRY 2
Organ Song-Fest at All Evening Shows
"TOO YOUNG TO KNOW"
Robert Hutton, Joan Leslie
"STATE FAIR"
Dana Andrews, Dick Haymes
Vivien Blaine, Jeanne Crain
(In Technicolor)

STRATFORD 63rd and Halsted
COMPLETE NEW SHOW TODAY!
Price Changes at 6 P. M. Tonight
Revelry at 9 P. M. & Midnight
—Community Song-Fest—
Complete Stage & Screen Show After Midnight!
On Stage: 5 Big Acts
Featuring Radio's Famous Songstress
JANE WALTON
7 Acts at 9 & Midnight Shows
Stage Shows: 3:51-7:05-9:35-12:19
—On the Screen—
"ZOMBIES on BROADWAY"
Bela Lugosi, Brown & Carney

CELEBRATE TONIGHT
AT ALL THESE NEIGHBORHOOD WARNER BROS. THEATERS
—Price Changes 6 P. M.—

BEVERLY 95th-Ashland—Free Parking
George Raft in "JOHNNY ANGEL"
Complete Show After Midnight Revelry
JEFFERY 71st-Jeffery / RHODES 79th-Rhodes — Merle Oberon, Charles Korvin — "THIS LOVE OF OURS"
HIGHLAND 79th-Ashland — Jon Hall — 'Men in Her Diary'
At All Three Theaters
"LOVE OF OURS" Shown After Midnight
OGDEN 63rd-Ashland / GROVE 79th-Cottage — George Raft, Claire Trevor — "JOHNNY ANGEL" — Anita Louise — 'FIGHTING GUARDSMAN'
At Both Theaters
"JOHNNY ANGEL" Shown After Midnight
SHORE 75th-Kingston / FROLIC 55th-Ellis — Betty Grable, Lon Errol — 'DOLLY SISTERS' — "MAMA LOVES PAPA"
—In Technicolor—
At Both Theaters
"DOLLY SISTERS" Shown After Midnight
COSMO 79th-Halsted—Deanna Durbin — "LADY ON A TRAIN"
Ann Miller, "EVE KNEW HER APPLES"
"LADY ON TRAIN" Shown After 12 P. M.
HAMILTON 71st-Paxton—2 Big Hits! — Stellar Request Show—Technicolor! — Esther Williams — 'BATHING BEAUTY'
DICK HAYMES — "IRISH EYES ARE SMILING"
"BATHING BEAUTY" Shows After Midnite
OAKLAND 39th-Drex.—Manton Moreland — "SHANGHAI COBRA"
Lee Gorsey, "MIDNIGHT MANHUNT"
"Midnite Manhunt" Shown at 12:00 P. M.
"MET" 47th-So. Pkwy.—Deanna Durbin in "LADY ON A TRAIN"
Lon Errol, "MAMA LOVES PAPA"
"LADY ON TRAIN" Shows at 12:00 P. M.

PICCADILLY 51st and Blackstone
CELEBRATE NEW YEAR'S EVE HERE
GALA SHOW
LAST COMPLETE SHOW ON NEW YEAR'S EVE AT MIDNIGHT
DANA ANDREWS, JEANNE CRAIN, DICK HAYMES, VIVIEN BLAINE
"STATE FAIR"
WARNER BAXTER—DUSTY ANDERSON
'CRIME DOCTOR'S WARNING'
ATLANTIC / MIDWEST / PEOPLES — Celebrate New Year's Eve Here—Gala Show—Last Complete Show 6n New Year's Eve at Midnight!
MERLE OBERON, CLAUDE RAINS
"THIS LOVE OF OURS"
W. PARKER, ANITA LOUISE
"FIGHTING GUARDSMAN"
HARPER — George Sanders, Ella Raines — "Strange Affair of Uncle Harry"
"EVE KNEW HER APPLES"
HYDE PARK — Tallulah Bankhead, Wm. Eythe — "ROYAL SCANDAL"
F.A.R. Op. 6. John Garfield, Dane Clark — "PRIDE of the MARINES" also Laurel & Hardy, "THE BULL FIGHTERS" Their Best!
ATTEND NEW YEAR'S EVE MIDNIGHT SHOW
COLONY 80th-Kedzie. — LEON ERROL — "MAMA LOVES PAPA"
George Raft, Claire Trevor, "JOHNNY ANGEL"
NEW YEAR'S EVE LATE SHOW TONIGHT!
COMMERCIAL 9150 Commercial, Op. 11:30 — Geo. Raft, "JOHNNY ANGEL"—Jon Hall, 'MEN IN HER DIARY'
ATTEND NEW YEAR'S EVE MIDNIGHT SHOW

DOWNTOWN
Celebrate NEW YEAR'S EVE WITH THIS GALA SHOW
ORIENTAL RANDOLPH & STATE
TONIGHT Last Complete Show Starts at Midnight
Sing with Edna Sellers at the Organ
OPEN 9:30 A. M.
It's a very Snappy story!
"GETTING GERTIE'S GARTER"
Marie McDonald, Dennis O'Keefe, Barry Sullivan, Bruce Bennett, Carol Raish
TRIPLE HEADLINE STAGE SHOW
The Romantic Singing Personality
HARRY COOL
and his NEW ORCHESTRA featuring JEANNE SHIRLEY
KING COLE TRIO stars of stage, screen, radio
TED and FLO VALLETT
Extra Added Attraction BUSTER WEST

SOUTH
BALABAN & KATZ WONDER THEATERS
Enjoy New Years Eve TONIGHT IN ALL BALABAN & KATZ THEATERS
(See Directory ads below for detailed information)

BALABAN & KATZ TIVOLI 63rd at Cottage Grove
Op. 1:30—ROBERT WALKER, KEENAN WYNN
'WHAT NEXT, CORP. HARGROVE?'
& Linda Darnell, Greg McClure — "GREAT JOHN L."
—NEW YEAR'S EVE CELEBRATION—
Midnight Jamboree! Organlogue
Community Song-Fest All Eve Shows!
LAST COMPLETE SHOW STARTS MIDNITE
NEW YEAR'S EVE PRICES AFTER 6 P. M.

BALABAN & KATZ SOUTHTOWN 63rd at Kedzie
Open 1:30—EDDIE ("ARCHIE") GARDNER
BING CROSBY, Betty Hutton, 32 Top Stars!
"DUFFY'S TAVERN"
James Craig & Signe Hasso — "Dangerous Partners"
—NEW YEAR'S EVE CELEBRATION—
Midnight Jamboree! Organlogue
Community Song-Fest All Eve Shows!
LAST COMPLETE SHOW STARTS MIDNITE
NEW YEAR'S EVE PRICES AFTER 6 P. M.

TOWER — DICK HAYMES, JEANNE CRAIN — "STATE FAIR"—in Color
Plus Nina Foch, "MY NAME IS JULIA ROSS"
—CELEBRATE NEW YEAR'S EVE HERE—
LAST "STATE FAIR" STARTS MIDNITE
NEW YEAR'S EVE PRICES AFTER 6 P. M.

MARYLAND — Geo. Raft, Signe HASSO — "JOHNNY ANGEL" plus Willard Parker, "FIGHTING GUARDSMAN"
—CELEBRATE NEW YEAR'S EVE HERE—
LAST "JOHNNY ANGEL" STARTS MIDNITE
NEW YEAR'S EVE PRICES AFTER 6 P. M.

REGAL Stage Show!
GIANT NEW YEAR'S EVE SHOW—In Person
EDDIE VINSON AND HIS HOT BAND!
"MR. CLEANHEAD" Himself—Singin' the Blues!
FOUR VAGABONDS
Stars of Radio's "BREAKFAST CLUB"
STEWENS BROS. & BEAR & FRED DOUGLAS
On Screen—TNT ACTION! — "DETOUR"
TOM NEAL, ANN SAVAGE
LAST COMPLETE STAGE SHOW, 11 P.M.
LATE FEATURE BEGINS AT MIDNITE!
NEW YEAR'S EVE PRICES AFTER 6 P. M.

★VOGUE Op. 1:30—Victor Mature, "Capt. Caution" — BRUCE CABOT, "39 STEPS"
ROBERT DONAT, MADELEINE CARROLL
"MAN FROM RIO GRANDE," Don Red Barry
★ARK Op. 12:30—Hasd. Scott—"Bombardier"
Pat O'Brien, "5 Mosquitoes," Ritz Bros., Don Ameche, "He's My Guy," Joan Davis
★MIDWAY Open 1:30—PAT O'BRIEN — "SECRET COMMAND"
Chester Morris, Carole Landis, Lloyd Nolan
"Private Detective," "Murder in the Blue Room"
★WOODLAWN Open 12:30—John Garfield — "FALLEN SPARROW"
Maureen O'Hara, "FALCON IN HOLLYWOOD"
TOM CONWAY, "SPY SHIP," Craig STEVENS
★RAY Op. 1:30—T. Power, "Daytime Wife" — Linda L. Darnell, "Dark Waters," Merle Oberon, Franchot Tone, "Murder in Times Square"
SPECIAL MATINEE TODAY—OPEN 1:30
★CHELTEN Victor McLaglen, Brian Aherne — "CAPTAIN FURY"
"UTAH," ROY ROGERS, GABBY HAYES
William Bendix, "McGuerins from Brooklyn"
SPECIAL MATINEE TODAY—OPEN 1:30
★SUN 7219 S. Went. "HOME IN INDIANA" — JUNE HAVER, PAT O'BRIEN
"HAVING WONDERFUL CRIME" & "Fail Guy"
★ATOM 43rd-Went. "DOLLY SISTERS"
Open 1:30. B. Grable, J. Haver — 'ADVENTURES OF RUSTY' & 'WAGON HEELS'

KIMBARK 6240 S. Kimbark—Open 12:30 — MARGARET O'SULLIVAN
BETTY COMPTON, "BIG HOUSE FOR GIRLS"
Dolores Del Rio, Edmund Love, "BAD ONE"
ROY ROGERS, "MAN FROM OKLAHOMA"
STATE 11020 S. Michigan, at 2:00-4:59-8:08 — "TRUE GLORY"—at 3:24
6:28 and 9:30 G. Raft "Johnny Angel"
NEW YEAR'S EVE SHOW DOORS OPEN 11:15
Betty Grable, June Haver "DOLLY SISTERS"
JACKSON PK. LATE SHOW! LAST FEATURE AT MIDNITE!
Claudette Colbert, "IMITATION OF LIFE"
BING CROSBY, "EAST SIDE OF HEAVEN"
CORAL 95th-Cicero—Open 6—Free Parking — "Guest Wife," Claudette Colbert
Don Ameche, Robert Lowery, "HIGH POWERED"
LEX 1165 E. 63rd STREET—OPEN 11:30 — Deanna Durbin, "LADY ON A TRAIN"
ANN MILLER, "EVE KNEW HER APPLES"

NORTH
Enjoy New Years Eve TONIGHT IN ALL BALABAN & KATZ THEATERS
(See Directory ads below for detailed information)
All Theaters Below—New Year's Eve Prices After 6 p. m.

BALABAN & KATZ UPTOWN Broadway at Lawrence
Starts 1:35—New Year's Eve Prices After 6 P. M.
LLOYD NOLAN, SIGNE HASSO, WM. EYTHE
"HOUSE ON 92nd STREET"
Eddie Bracken, Veronica Lake, Albert Dekker
"HOLD THAT BLONDE"
—CELEBRATE NEW YEAR'S EVE HERE—
Midnight Jamboree! Community Song-Fest!
TWO FEATURES AFTER MIDNIGHT!

BALABAN & KATZ GRANADA Sheridan at Devon
Open 1:45—New Year's Eve Prices After 6 P. M.
LINDA DARNELL, GREG. McCLURE
"THE GREAT JOHN L."
Franchot Tone, Susanna Foster, David Bruce
'THAT NIGHT WITH YOU'
—GALA NEW YEAR'S EVE CELEBRATION!—
Midnight Jamboree! Community Song-Fest!
TWO FEATURES AFTER MIDNIGHT!

BALABAN & KATZ RIVIERA Broadway at Lawrence
Open 1:30—New Year's Eve Prices After 6 P. M.
BING CROSBY, BETTY HUTTON—32 STARS!
"DUFFY'S TAVERN"
PEGGY ANN GARNER, ALLYN JOSLYN
"JUNIOR MISS"
—GALA NEW YEAR'S EVE CELEBRATION—
TWO FEATURES AFTER MIDNIGHT!

NEW YEAR'S EVE PRICES AFTER 6 P. M.
CENTURY Open 1:30 / NORSHORE Open 1:15 / NORTOWN Open 1:15 / PANTHEON Open 1:30 — DICK HAYMES, JEANNE CRAIN, VIVIEN BLAINE — "STATE FAIR" — NINA FOCH — "MY NAME IS JULIA ROSS"
BELMONT Open 1:30
All Theaters: NEW YEAR'S EVE CELEBRATIONS
NORSHORE-NORTOWN-Organlogue, Community Song-Fest—Two Features After Midnight!
BELMONT-Organlogue—Community Singing—
"STATE FAIR" After Midnight!
CENTURY-PANTHEON—"STATE FAIR" After Midnight!
HOWARD Open 1:30 / COVENT Open 1:30 — WILLARD PARKER — "FIGHTING GUARDSMAN" — PEGGY RYAN — "MEN IN HER DIARY"
HOWARD—Late Show—One Feature After Midnite
CINE' Open 6:15—DEANNA DURBIN — DAVID BRUCE, "LADY ON A TRAIN" & Leon Errol, "MAMA LOVES PAPA"
LAKESIDE Open 1:30—SIDNEY TOLER — "SHANGHAI COBRA" plus LAUREL & HARDY, "THE BULL FIGHTERS"

SOUTH
MICHIGAN 55th-Mich. — TYRONE POWER, GENE TIERNEY — "SON OF FURY"
GEO. SANDERS, Roddy McDowall — "TARZAN'S DESERT MYSTERY" — Johnny Weissmuller
LATEST! ALL-AMERICAN NEGRO NEWS!
COMPLETE NEW SHOW TOMORROW!
KEN 1225 E. 47th — LATE SHOW STARTS AT 10:45
OPEN 12:45 — Tenderly Human! — TENDERLY EXCITING!
"ADVENTURES OF RUSTY"
JOHN GARFIELD — "PRIDE of the MARINES"
HIGHWAY 63rd-Western. — ANN MILLER — "EVE KNEW HER APPLES"
Deanna Durbin, David Bruce, "Lady on a Train"
NEW YEAR'S EVE LATE SHOW TONIGHT!
MARQUETTE 63rd-Ked. — ANN MILLER — "Eve Knew Her Apples"
Deanna Durbin, David Bruce, "Lady on a Train"
NEW YEAR'S EVE LATE SHOW TONIGHT!
HARVARD 63rd & Harvard—Ann Miller — "EVE KNEW HER APPLES"
Deanna Durbin, David Bruce, "Lady on a Train"
RAMOVA 35th-Halsted — "JOHNNY ANGEL" — "FIGHTING GUARDSMAN"

NORTH
● JULIAN 818 Belmont—OPENS 1:30 — "THE JUNGLE RAIDERS"
GABBY HAYES in "WAGON TRACKS WEST" — BILL ELLIOTT
BOB STEELE — "FIGHTING PALS" Plus COLORTOON!
COMPLETE NEW SHOW TOMORROW!
EXCLUSIVE NORTHSIDE SHOWING
ERNIE PYLE'S "STORY OF G.I. JOE"
Plus
"ALL-STAR MUSICAL REVUE"
CARMEN CAVALLERO and BAND
YELOZ & YOLANDA, KITTY CARLISLE
SPECIAL NEW YEAR'S EVE SHOW!
COMPLETE SHOW AFTER MIDNIGHT!
SHERIDAN SHERIDAN RD. IRVING PARK
MATINEE DAILY 1:30 P.M.
VOGUE 3812 Broadway—OPENS 1:30 — John Loder — 'FIGHTING GUARDSMAN'
NELSON EDDY — JEANETTE MacDONALD "NAUGHTY MARIETTA"
SPECIAL NEW YEAR'S EVE SHOW!
3 FEATURES!
COME AS LATE AS 11:00 P. M. and SEE OUR REGULAR PROGRAM plus SPECIAL PREVIEW OF
GEO. RAFT, "JOHNNY ANGEL"
● DEVON 6225 Bdwy. — BING CROSBY
FRED ASTAIRE — "HOLIDAY INN" — MARJORIE REYNOLDS
"NIGHT OF JAN. 16th" — ROBERT PRESTON
PETE SMITH'S "HOLLYWOOD SCOUT"
SPECIAL NEW YEAR'S EVE SHOW!
COMPLETE SHOW AFTER 12 MIDNIGHT
NEW SHOW STARTS AT MIDNIGHT!
● MODE 3912 Sheridan — 3 HIT LAFF SHOW!
ARTHUR LAKE 'SAILOR'S HOLIDAY'
Joan Davis, 'KANSAS CITY KITTY'
3 STOOGES RIOT! "DIZZY PILOTS"
BUGS BUNNY! and COMMUNITY SING!
COMPLETE NEW SHOW TOMORROW!
● 400 6746 Sheridan — "HIGH POWERED"
JENNIFER JONES 'LOVE LETTERS' JOSEPH COTTEN
LATE SHOW — LAST FEATURE STARTS AT 12:00 MIDNIGHT!
COMPLETE NEW SHOW TOMORROW!
● BIOGRAPH 2433 Lincoln Open 12:45 / ● DAVIS 4614 Lincoln Open 1:30 — BETTY GRABLE, JUNE HAVER, JOHN PAYNE, In Color — "DOLLY SISTERS" — WM. GARGAN — "MIDNIGHT MANHUNT"
BOTH THEATERS LATE SHOW Last Feature at Midnight!
NEW SHOW TOMORROW at Both Theaters!
● N. CENTER 4051 Lincoln — "48 HOURS"
"FIGHTING GUARDSMAN" A. Louise, John Loder
SPECIAL NEW YEAR'S EVE SHOW!
3 FEATURES!
COME AS LATE AS 11:00 P. M. and SEE OUR REGULAR PROGRAM plus SPECIAL PREVIEW OF
GEO. RAFT, "JOHNNY ANGEL"
● BUCK'M 3319 N. Clark — SIGNE HASSO, CLAIRE TREVOR
GEO. RAFT, "JOHNNY ANGEL"
JANE DARWELL — "CAPT. TUGBOAT ANNIE"
LATE SHOW! LAST FEATURE STARTS AT 12:00 MIDNIGHT
COMPLETE NEW SHOW TOMORROW!

ARGMORE Argyle at Kenmore—Open 1:30
GENE KELLY, KATHRYN GRAYSON
JOSE ITURBI, FRANK SINATRA
"ANCHORS AWEIGH"
LAST FEATURE STARTS AT MIDNIGHT!
VIC Sheff. Belm. — "MIDNIGHT MANHUNT"
BETTY GRABLE IN TECHNICOLOR!
JUNE HAVER — "DOLLY SISTERS" — JOHN PAYNE
COMPLETE NEW SHOW TOMORROW!
review 8:00—10:10 — Cinema Theatre de Luxe Michigan — feature 6:30 8:40—10:50
Humphrey Bogart in an exciting and unusual psychological melodrama
"CONFLICT"
ROSEWOOD 1823 Montr.—Sts. 2—3 Feats. MIDNIGHT SHOW
COMMUNITY SINGING
"BEHIND CITY LIGHTS"
3 STOOGES, "ROCKIN' IN THE ROCKIES"
ROY ROGERS, "MAN FROM OKLAHOMA"
ESSEX 717 W. Sheridan—Complete Show 10:30
M. Oberon, C. Rains, "THIS LOVE OF OURS"
RIDGE 1550 DEVON Today Only!! Open 1:30
DEANNA DURBIN, "LADY ON A TRAIN"
L. Errol, "MAMA LOVES PAPA" & Kate Smith
MIDNITE SHOW TONITE
Singing—Fun—All Shows—Come Early, Stay Late
DE LUXE 1141 Wilson. — Midnite Show
DON AMECHE — "CAPTAIN EDDIE"
Claudette COLBERT — "GUEST WIFE"
LAKE SHORE 3175 Bdwy.—2:14-5:29-8:44-12:00 A. M. Heflin, J. Garland
"PRESENTING LILY MARS"
"YOUNGEST PROFESSION" with EDWARD ARNOLD, AT 3:58, 7:13, AND 10:28
NEW YEAR'S EVE MIDNIGHT SHOW TONITE
CALO 5404 N. Clark. Open 1:30
LEON ERROL, "MAMA LOVES PAPA"
Deanna Durbin, "LADY ON A TRAIN"
New Show Tom.: 'Dolly Sisters,' 'Midnite Manhunt'
LANE COURT ARMITAGE-CLARK — Open 1:30
"THE DOLLY SISTERS"
Also "EVE KNEW HER APPLES"
WINDSOR 1225 N. Clark St. Open 1:30
George Raft in "JOHNNY ANGEL"—Jon Hall, "MEN IN HER DIARY"
ATTEND NEW YEAR'S EVE MIDNIGHT SHOW
BRYN MAWR At Bryn Mawr L. Open 1:00
Deanna Durbin, "LADY ON A TRAIN" & Claudette Colbert, "GUEST WIFE"
ATTEND NEW YEAR'S EVE MIDNIGHT SHOW

DOWNTOWN

WOODS ★ CONTINUOUS PERFORMANCES ALL NIGHT NO RESERVED SEATS

NORTH
ADELPHI 7074 N. Clark OPEN 1:15 Rep. Pk. 1020
FIRST TIME IN CHICAGO!
REVOLUTIONARY NEW SOUND!
The VOICE OF THE THEATRE
. . . Brings You Amazing, Lifelike Tones of Music and Voices Exactly as Recorded in Hollywood Studios!
Now you hear the show just as if you had a seat right on the stage-set where the film was made! Even if you're in the rear row, you hear every whisper, every sigh, every murmur perfectly! It's glorious, "full-color" sound . . . the greatest scientific advance in motion picture history! Come today . . . thrill to
Victor Herbert's Immortal Operetta!
"NAUGHTY MARIETTA"
with Jeanette MacDONALD and Nelson EDDY
singing to you "in person," just as if they were on the Adelphi stage!
Plus Laurel & Hardy Screen Classic "Bull Fighters"
Last Complete Show Starts Midnight
All Seats 35c after 6 P. M.
The ESQUIRE STATE NEAR MICHIGAN
"HER HIGHNESS & THE BELLBOY"
HEDY LAMARR, ROBERT WALKER
JUNE ALLYSON, AGNES MOORHEAD
And THE ESQUIRE HOUR
Feature at 1:00, 3:14, 5:29, 7:44, 10:04
A Complete Performance After Midnite
Free Parking at Dearborn and Oak
SURF Dearborn at Division—Request Films — Feature at 6:37, 9:38, 12:09
NELSON EDDY, JEANETTE MacDONALD
"NAUGHTY MARIETTA"
And THE SURF DIGEST
ATTEND NEW YEAR'S EVE MIDNIGHT SHOW

MAYWOOD
LIDO DOORS OPEN 12:30 — HEDY LAMARR
"Her Highness & Bellboy"
ANN SAVAGE "DETOUR" LATEST TOM NEAL NEWS
TONITE NEW YEAR'S EVE MIDNITE SHOW

FOREST PARK
FOREST Ops. M. Oberon, "This Love of Ours" T. W. Parker, 'Fighting Guardsman'
Midnight Sh. Tonite. Op. 11:30. Free Hats, Horns
Geo. Raft, "Johnny Angel," "Men in Her Diary"
LIL 7347 Mad. — "SHOW BUSINESS" — "IRON MAJOR"
Open 6:00. PAT O'BRIEN, ROBERT RYAN

ELMWOOD PARK
ELM 7540 Grand—Open 5—MIDNITE SHOW
"GUEST WIFE," Claudette COLBERT
ANN MILLER, "EVE KNEW HER APPLES"

AUSTIN
PLAISANCE Late Show Starts at 10:30
400 N. Parkside. W. Brennan, T. Kelly
Op. 1:30. 'ADVENTURES of TOM SAWYER'
Fred MacMurray — "CAPTAIN EDDIE"
Thomas Mitchell
ROCKNE 5823 W. Division St.—Open 6 P.M.
Price Changes at 6:30 and 8 P. M.
Jeanette MacDonald — "Naughty Marietta"
Nelson Eddy
Tommy Kelly — "TOM SAWYER" — Walter Mac Nelson
MIDNIGHT SHOW TONIGHT
B&K IRIS — BETTY GRABLE, JUNE HAVER, "DOLLY SISTERS"
& WM. GARGAN "MIDNIGHT MANHUNT"
—CELEBRATE NEW YEAR'S EVE HERE—
ONE FEATURE AFTER MIDNIGHT!
SPECIAL NEW YEAR'S EVE PRICES PREVAIL
SYMPHONY 4937 Chicago—OPEN 1:30
"EVE KNEW HER APPLES"
BETTY GRABLE "THE DOLLY SISTERS"
"DOLLY SISTERS" Shown After Midnight!
AUSTIN LATE SHOW—BETTY GRABLE — "DOWN ARGENTINE WAY"
MacDONALD and EDDY — "Naughty Marietta"
PARK SONG of BERNADETTE
5060 W. Lake. LAST FEATURE 9:35

BERWYN
B&K BERWYN Op. 1:30—GEO. RAFT — Signe HASSO, "JOHNNY ANGEL" & Merle Oberon, "This Love of Ours"
—CELEBRATE NEW YEAR'S EVE HERE—
COMMUNITY SINGING — ORGAN SONG-FEST
Two Complete Features After Midnight!
NEW YEAR'S EVE PRICES AFTER 6 P. M.
RITZ Op. 5:30—Deanna Durbin, B. Bellamy — "LADY ON A TRAIN," David Bruce
ANN MILLER, "EVE KNEW HER APPLES"
Tonight Midnight Show! "DOLLY SISTERS"
Plus LEON ERROL, "MAMA LOVES PAPA"
OAKWYN 6317 W. Roose. Rd. — "Capt. Eddie"
Plus LAUREL & HARDY, "BULL FIGHTERS"

ELMHURST
YORK GEORGE RAFT, CLAIRE TREVOR — "JOHNNY ANGEL"
JANE DARWELL, 'CAPTAIN TUGBOAT ANNIE'
LATE SHOW BOX OFFICE OPEN TO MIDNIGHT!

PARK RIDGE
PICKWICK Open 8, George Raft, Claire Trevor, "JOHNNY ANGEL"
Merle Oberon, "THIS LOVE OF OURS" Superb!
ATTEND NEW YEAR'S EVE Vaudeville SHOW

LOMBARD
DU PAGE Leon Errol, "Mama Loves Papa" — NELSON EDDY and Jeanette MacDonald, "NAUGHTY MARIETTA"
GALA NEW YEAR'S EVE MIDNIGHT SHOW!
June Haver, Betty Grable, "The Dolly Sisters"

OAK PARK
LAMAR Marion at Lake St. "L"
DANA ANDREWS, JEANNE CRAIN, DICK HAYMES
GAY TECHNICOLOR MUSICAL!
"STATE FAIR"
Jean Parker, 'FASHIONS of TOMORROW'
PETE SMITH'S "FOOTBALL THRILLS" — Color Cartoon — Latest News!
SPECIAL NEW YEAR'S EVE SHOW
COMPLETE SHOW AFTER MIDNIGHT
LAKE Lake at Marion—BUGS BUNNY! — Lon Errol — "MAMA LOVES PAPA"
GEO. RAFT — SIGNE HASSO — 'JOHNNY ANGEL'
SPECIAL NEW YEAR'S EVE SHOW
COMPLETE SHOW AFTER MIDNIGHT!
TOMORROW: "NAUGHTY MARIETTA"
SOUTHERN 629 Oak Pk.—Open 1:30 — Fred MacMurray — "CAPTAIN EDDIE"
LAUREL & HARDY — "THE BULL FIGHTERS"
LATE SHOW! Last Complete Feature Starts at Midnight!
COMPLETE NEW SHOW TOMORROW!
TOWN Op. 5:30—Laurel-Hardy, 'Bull Fighters' Fred MacMurray, "CAPT. EDDIE"
NEW YEAR'S EVE MIDNIGHT SHOW!

BLUE ISLAND
NEW LYRIC MERLE OBERON, CHAS. KORVIN, CLAUDE RAINS
"THIS LOVE OF OURS"
NEW YEAR'S EVE CELEBRATION!
NEW SHOW!—DOORS OPEN 11:30 P. M.
GEO. RAFT — "JOHNNY ANGEL" — SIGNE HASSO

CICERO
VILLAS Open 1:30

THE TRUE PICTURE OF A WAR PRODUCTION JOB

....and who got the income

January 1, 1942 — *July 1, 1945*

FOR 3½ years of war, Pullman-Standard's major customer was Uncle Sam. Everything we made had a distinct place in the war effort. The United States Government controlled the distribution and character of our output, just as it regulated our materials supply, wages and final prices.

You, as citizens and tax payers, paid most of the bill. To *you*, therefore, we account for the job we have done . . .

The Bill Was $721,962,909.57

For all wartime operations, Pullman-Standard received a total of $721,962,909.57. This is after a reduction of $19,536,411.00 through renegotiation of prices and fees on our 1942 and 1943 Government business. It is still subject to renegotiation adjustment to cover 1944 and 1945.

For This Money, We Delivered:

3,823 M-3 and M-4 Combat Tanks.

10,826 Wing and Tail Assemblies for C-47 and C-54 Airplanes.

20,020 Howitzer and Gun Carriages and Artillery Vehicles in sizes from 3″ to 8″. (We produced over ¾ of the nation's output of 105 m/m Howitzer Carriages.)

6,116,966 Shell Forgings, 105 m/m to 8″.

5,132,521 Shells, machined, sizes 105 m/m to 6″.

44 Landing Ships, Medium.

34 Patrol Craft Escort Ships. (Pullman-Standard served as "Lead Yard" in the development of PCE's of the new and larger type and also for all-steel mine sweepers built by other shipyards.)

1,210 Troop Sleepers and Hospital Cars.

17,922 81 m/m Mortars—Supplying a major part of the Army requirements for this weapon.

26,620 Railroad Freight Cars for Army and Navy, most of them crated and boxed for shipment overseas.

All of the above orders required thousands of spare parts, boxed and crated for shipment for use in foreign operations.

33,581 Freight Cars delivered to railroads for urgent wartime traffic.

817 Trolley Coaches, Street Cars and Railroad Passenger Cars.

What Did Pullman-Standard Do With This $721,962,909.57?

You, who are "shareholders" in the Government, received back directly $51,141,362.41 in the form of taxes (exclusive of Social Security).

You, the communities in which are located the Pullman-Standard plants and the hundreds of plants which fabricated for Pullman-Standard under sub-contracts, were paid $381,326,804.38 for materials used—resulting in a substantial contribution to the payrolls and economic well-being of 278 towns and cities in 30 states.

These payments for taxes and materials account for $432,468,166.79—almost 60% of our total. *What happened to the balance?*

The great bulk of it—$226,956,148.86—went to our employes at the Plants (this was nearly 32% of our entire sales volume). *Direct* wages amounted to $212,530,101.02. In addition, the company spent $14,426,047.84 in employe benefits, such as Social Security, Group Insurance, Retirement Income Plans and Military Allowances. These *indirect* earnings averaged at least $861.00 per employe during this war period.

Pullman-Standard's average annual wage per employe for 1944 exceeded the national average wage for industrial manufacturers by $791.00, on a full-time equivalent employment basis.* *Figures from U. S. Dept. of Commerce

We have accounted above for the disbursement of over 91% of all the money taken in by Pullman-Standard during the war period. *Where did the rest go?*

Most of the remainder was required for running expenses . . . fuel, power, maintenance and repairs, management and supervision, funds to replace the wear and tear of war service and for new buildings and equipment for more efficient production.

The Wages of Capital

It is not true, in the vast majority of cases, that war production has resulted in swollen profits. *Our net profits for the entire 3½-year period were just 2.34% of sales. These were the wages of capital.*

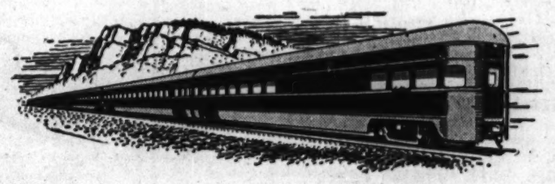

Pullman-Standard, a veteran of the battles of war supply, is now ready for the campaigns of peace. We give high priority to providing jobs for our returning servicemen and to keeping our organization well employed. Leading the industry in pace-making developments for improved transportation, we are already building the "Trains of Tomorrow" plus thousands of new freight cars. In serving the great transportation systems, Pullman-Standard is still truly in the public service. We publish this account of our war operations so that *you*—the taxpayers and wage earners—may know the facts.

The money invested in our company has provided every Pullman-Standard worker with the tools and machines to do his job—an average investment of approximately $9,000.00 per employe. This capital came from the savings of thousands of individuals in every walk of life. It came from funds entrusted to insurance companies, school and hospital endowments, and trust funds of all kinds. This means that many other thousands of people who support these institutions receive benefits from our earnings through such dividends as the company is able to pay.

Dividends are the "wages" these investors receive for providing capital which makes private employment possible. The workers of Pullman-Standard have a vital stake in maintaining the financial soundness of the company and in preserving, by payment of a reasonable dividend, the confidence of those investors.

What Do All These Figures Mean to the Wage Earners of Pullman-Standard?

They mean that during the greatest volume years in company history, Pullman-Standard workers were paid to the limit of earning capacity, as determined by their desire to work extra hours. Cost of production was secondary to the demand for urgently needed war goods. There was no shortage of jobs.

No such situation faces industry today. Orders from Uncle Sam, our big wartime customer, have stopped. Wages and volume of employment *now* depend upon competitive efforts . . . upon our ability to give better values and better products than those of our competition. These, in turn, depend largely upon the workers themselves.

If American labor is misled into demanding *more pay for less work*, it will kill the goose that lays the golden eggs of prosperity. There can be no income from which to raise wages without raising prices. Higher prices lead to restricted buying. Lack of orders cuts down production and causes payrolls to shrink. This dangerous cycle begins with inflation and ends in depression.

If American labor realizes that *idle plants have idle paymasters*, it will *help* to replace wartime production by hard-won peacetime business. If the American working man stops to think that there can be *no* wages without sales and that wartime take-home pay must be earned to be maintained, he will make it his first job to help his plant fight for business without the handicap of prices so high that they block sales.

Pullman-Standard CAR MANUFACTURING COMPANY

World's largest builders of modern streamlined railroad cars

© 1945, P. S. C. M. Co.

Offices in seven cities • Manufacturing plants in six cities • Sales Representative in SAN FRANCISCO, CALIF.

CHICAGO, ILL. BALTIMORE, MD. BIRMINGHAM, ALA. CLEVELAND, O. NEW YORK, N. Y. PITTSBURGH, PA. WASHINGTON, D. C. BESSEMER, ALA. BUTLER, PA. HAMMOND, IND. MICHIGAN CITY, IND. WORCESTER, MASS.

SUPerior 0200 Public Information Service
SUPerior 0260 Sports Bulletin Service
SUPerior 0100 Want Ads—General Business
3 Tribune Phone Numbers

Chicago Daily Tribune
THE WORLD'S GREATEST NEWSPAPER

SECTION TWO
SPORTS - MARKETS
Monday, Dec. 31, 1945 **** 17

RANGERS BEAT HAWKS, 3-2; MOSIENKO HURT

2 REGULARS TO JOIN CUB GIs IN FLORIDA DRILLS

Fleming, Platt Get Early Start

BY IRVING VAUGHAN

At least two members of Charley Grimm's 1946 Cub squad will test both Florida and California as training grounds next spring. The James T. Gallagher publicity department announced yesterday that Pitcher Bill Fleming and Outfielder Mizell Platt had cut themselves in on the reconversion camp the Cubs will set up at Lake Worth, Fla., Jan. 12 for their two hundred or more farm hands, most of them ex-service men.

Fleming, recently discharged from the army, and Platt, now awaiting his release on the west coast after a stretch with the navy in the Pacific, both informed the front office that they figured a preliminary drill in Florida before joining the regular Cub squad in California would hurry the recovery of their baseball legs.

Ah, Those Balmy Breezes

This could easily develop into a heavy migration of Cubs to Florida in time for the grand opening Jan. 15, ball players having a weakness for balmy weather, especially when there is no reason to worry about the feed bill. However, as the camp was devised purely to give extra time to lads who were too busy as soldiers, etc., to play ball, Vice President Gallagher proclaimed a ban on ringers who have no reason to believe they can't get themselves in trim in far less time than the California camp will be in operation.

Among the instructors in the Florida camp will be Coach Milt Stock, who, in addition to his duties with the farm hands, will keep books on anybody wearing the brand of the Grimm baseball ranch. It isn't even certain that Grimm will not drop down there for a visit between Jan. 15 and the Feb. 17 getaway for Catalina Island. A bit of tough northern weather might convince Grimm that he should look over the prospects at Lake Worth.

Dim Dom a Mystery

The Cubs have had no word for several months from Dom Dallessandro, the little man who skipped around the outfield until he took off for the army. Dim Dom supposedly is doing his housekeeping in a west coast barracks. Ed Waitkus, a first base possibility for the near future, is hoping that it won't be long before he can get out of Japan. It is figured that Outfielder Charley Gilbert will be released shortly. He's in the navy and was at Honolulu the last time he wrote.

When Dallessandro, Gilbert, and Cecil Garriott, who went into service after being purchased from the Los Angeles club, return to the active list the Cubs will have a crop of 11 fly chasers, a total that Manager Grimm eventually will have to boil down to about five.

CICERO BOWLER HEADED FOR TOP PRIZE WITH 898

Al Pašek of Cicero last night appeared to be the winner of the Cole-Lenzi Jackpot Sweepstakes as the final games were being bowled in the 10th annual tournament on the Cole-Lenzi alleys in La Grange. Pasek, member of the Jack Men's Shop quintet in the Berwyn Recreation, posted a 898 series on games of 275, 212, 224, and 187.

Behind the Cicero star were Russ Creamer and Frank Sabik of the Congress Arcade team of the Classic league. Creamer, who led the field early Saturday night, produced an 876, while Sabik had an 856. Edward Jones of the Cole-Lenzi Recreation shot an 851 to take fourth place. He was followed by Paul Marian, one of the stars of the record breaking Keeley Half and Half quintet, who rolled 847.

Joe Wilman, who recently captured the national match game individual championship, trailed the leaders with an 808 which he scored early Sunday morning. However, Wilman prepared to make another attempt to capture first place in the meet by rolling with the final squad last night.

College Basketball

GAMES TONIGHT

De Paul at Minnesota.
Great Lakes at Northwestern.
Nebraska vs. Marquette and Carroll vs. Ripon in Milwaukee auditorium.
Marshall at Bradley.
Western Ontario at Syracuse.
Westminster at Akron.

In the WAKE of the NEWS

BY ARCH WARD
[Chicago Tribune Press Service]

NEW ORLEANS, La., Dec. 30—Bits about the bowls: The University of Southern California eleven, which meets Alabama in Pasadena's Rose bowl Tuesday, has a season record of seven games won and three lost and 191 points scored to 116 for all opponents. . . . The Crimson Tide, as every one knows, is unbeaten and untied. . . . The Trojans were taken by San Diego Navy, 33 to 6; University of Washington, 13 to 7, and St. Mary's, 26 to 0. . . . Alabama, in winning nine games, compiled 396 points to 66 for the opposition. . . . The Tide's closest call, if you can call it that, was against Georgia, which held Harry Gilmer and associates to a 28 to 14 margin. . . . Southern California suffers by comparison with the invaders from Dixie in practically every department. . . . The coast team, for example, had a net total yardage of 2,449 to Alabama's 3,795; the Trojans completed 55 of 118 forward passes for 684 yards while their opponents were making good on 63 of 191 for 861 yards. . . . The southerners, with the redoubtable Gilmer setting the pace, connected on 71 of 117 forwards for, believe it or not, 1,116 yards. . . . At the same time, the Tide was holding its foes to 42 completions in 132 tries and net yardage of 684 by that method. . . . Lowell Tew is the workhorse of the brilliant 'Bama back field with an average of 8 yards per try in 88 carries. . . . Ted Tannehill had the best showing among the Trojans with an average of 6 yards in 92 trips with the ball. . . . The name, Crimson Tide, is believed to have been used first by a sports writer in describing the Alabama-Auburn game of 1906. . . . Auburn was the favorite but Alabama held the visitors to a 6-all tie and thus inspired the author.

The smallest turnout ever recorded in the 11 year history of New Orleans' Sugar bowl was the 22,026 which attended the inaugural contest in 1935. . . . In 1941 the attendance was 70,146, the all-time high to date. . . . The throng was well rewarded, for it saw that 19 to 13 thriller won by Boston college from Tennessee. . . . Only two teams have been shut out—Louisiana State by Santa Clara, 6 to 0, in 1938, and Missouri by Fordham, 2 to 0, in 1942. . . . One team, Louisiana State, has played three games in the Sugar bowl and lost them all. . . . Six of the 11 games were lost by the team which scored first. . . . Five teams have appeared in the New Orleans show twice. . . . They are Texas Christian and Santa Clara, with clean slates; Tulsa, with two defeats, and Tennessee, and Tulane with one victory and one loss. . . . Neither St. Mary's, nor Oklahoma A. and M., Tuesday's principals, has played in this game before. . . . Harry Ghaul of the University of Miami, who claims to be the leading punter and fourth leading scorer in collegiate football this year, is the top attraction in Miami's Orange bowl, against Holy Cross. . . . The Hurricanes won eight games while losing one and tying one. . . . Three of their victories were in intersectional competition. . . . Head men in the line are Center Bill Levitt and Guard Red Cameron.

Sudden Thoughts

Considering the size of a woman's hat, it's no wonder she can't keep a secret under it.—Lil Oswald.

Cheer Up—the holiday season is almost over.—D. T. W.

Now that Christmas is over and I have exchanged all my gifts and everybody else has exchanged the ones I gave them, my next concern is: "How many days until the Wake banquet?"—Maysie Kay.

Shouting an argument does not necessarily make the statement a fact.—S. G. Wick.

There's one consolation for being in a rut—it might have been the gutter.—Nat Curran.

* *

Larmer's Ledger

See where a man paid $20,000,000 for the Palmer House. Some people will go to any length to get a room.

If he dodges cars he's a pedestrian; if he dodges taxes, he's a business man; if he dodges the Pearl Harbor investigation, he's a Democrat.

Overheard in a Randolph st. bar: "He drinks like a fish, but not the same thing."—Paul Larmer.

* *

Do You Remember 'Way Back When!

We girls canceled our appointments for a marcel hair wave if it was raining or looked like it might?—Brownie of Goshen, Ind.

We had such coins as large cents, half cents, half dimes, and 3-cent nickles?—Faithorn Harry.

We bought fine large oysters for 35 cents a quart?—Ted Townsend.

Every home had an attic?—Royal M. H.

* *

The Boys Who Still Are Away

Are you writing the boys who still are away
Or have you bogged down on this chore,
Have you come to the casual conclusion
That they don't need them any more?
With the tension of action abated,
My version of it would be
That the lads need now to be cheered along
With redoubled constancy.
Thousands are home, it's true enough,
Happy and safe and well,
But thousands still are in desolate spots
Their anxiety none can tell;
Wondering this and wondering that,
Hopes rising then falling again,
Mail call means just as much to them now
As it did in the 'way back when.
Let's not let ourselves become so engrossed
In this post-war whirl of today
That we haven't the time to still write a line
To the boys who still are away!
—Jazbo of Old Dubuque

* *

The Wake Depends Upon Its Friends. Help! Help!

* *

Famous Last Words

Here are the lemon drops you wanted, dear. Sweets to the sweet.—Blanche Ott.

I wish I could have seen you like this BEFORE we were married.—Ray Cvikota.

Ten Years Ago Today—Notre Dame and Northwestern played a 20-all tie in basketball. . . . The deadlock was the result of a scorer's error. . . . Lawson Little was awarded the Sullivan trophy as the outstanding athlete of the year. . . . Horton Smith won the Pasadena Open Golf tournament with a 279.

Hint to Calendar Makers

I wish we could start the New Year
In spring when the flowers grow,
And not in the midst of winter
When the earth is covered with snow;
I wish the calendar makers
Would wait till the robins sing,
And learn from the tulips and lilacs
As to when the year should begin.

It is more in accord with nature,
When life is so young and gay,
To think of a happy New Year
Should it start on the first of May;
It would give us the thrill of springtime
To walk thru the morning dew
And greet our friends in the garden:
"A happy New Year to you!"
—W. J. Griffith

* *

Glasow's Gloombusters

On New Year's eve it's a wise cork that knows its own pop.

Uncle Homer has found a solution to the New Year's resolution problem. He's going to give up giving anything up.

Don't make the same old mistakes you made this year—make some new ones.

Home is where the college student home for the holidays isn't.
—Arnold Glasow

* *

Little White Lie

It's a real pleasure to be here and I assure you that this is the finest looking audience I have ever seen.—Ruth Schmidt.

* *

Add Similes

As precious as kindly, sincere neighbors.—Gunny from Wisconsin.

As vague as the crack: "Let's get together for lunch some noon."—Augie, the Miller.

As obsolete as the New Deal.—The Left Handed Dane.

* *

Last Day of the Year

Like as a fire of its fury spent,
Save for the glow of one remaining ember,
But for whose futile glimmer impotent,
So flickers now the passing of December.
—Lucille Veneklasen

LEO'S QUINTET WINS FENWICK TITLE, 43 TO 38

Lions Stave Off Weber's Rally

BY CHARLES BARTLETT

The Leo Lions, a brash, young basketball team which has little, if any, truck with the reputations of its more vaunted foes, last night smacked a great Weber team, 43 to 38, to win the seventh annual junior tournament in Fenwick gymnasium. Barring a few tense moments in the final quarter, the Lions took charge of the party just as Weber, using four of the boys who won the St. George tournament last Sunday against taller talent, had been expected to do.

It was the second consecutive triumph against a favored team in two nights for the South Siders. On Saturday the Lions, whom most folks forgot won the city championship from Marshall in the Stadium last April, rewarded their coach, Brother F. R. Finch, with a 43 to 41 decision over a strong De Paul five.

Both of these victories were due in great part to the expert work of a young fellow named Pat Bronson. Patrick confounded the Weber offense and defense thruout the entire evening, seizing the ball off his own backboard and proceeding down court for six baskets and a free throw. It was Pat whose eight consecutive free throws were a decisive factor in licking De Paul in Saturday's semi-final.

Check Late Rally

Altho they enjoyed a 36 to 24 lead midway thru the third quarter, the Lions found themselves sorely pressed in the closing two minutes, two free throws by Bob Depka bringing Weber within five points, 42 to 37. Tom Brodinski of the Red Horde added still another, but Don Tesmond of the Lions scored from the penalty mark to give Leo its ultimate advantage.

Capt. John Stachurski started Weber off with a field goal, only to have it matched by Don Tesmond on the ensuing out of bounds play. Stachurski added another, then after a Leo free throw had made it 4 to 3 the Red Horde's leader ran the champions' lead to 6 to 3. Pat Bronson slipped under the Weber basket for a fast one and Don Strasser hit from far out. Stachurski delivered on a free throw after Frank Johnston had extended the Leo total to 9 points.

Tesmond Makes Free Shot

Tesmond added another from the free throw mark, then Capt. Richard Eber of Leo sank two penalty tosses in a row on Stachurski's foul. Richard Zeleski connected on a free throw to make it 12 to 8, but Bronson's basket outdid Tom Brodinski's free throw to run the Lions' first quarter advantage to 13 to 9.

The Leo half time margin grew to 28 to 16, thanks to a quick start given the Lions by Tesmond's two baskets at the outset of the second quarter. The ubiquitous Stachurski came back with two of his own, but Bronson, Johnston, and Strasser ran the count to 28, with a field goal by Stachurski and a free throw by Zaleski being the only Weber interruptions before the intermission.

Stachurski Sinks Two

The Lions moved to a 30 to 16 edge in the third period and it appeared on the verge of a runaway until Stachurski, with two quick baskets, pursued by another from the hands of the red-headed Bob Buczkiwicz, began to make it interesting again. Bronson soon straightened this out with two of his own, the first a set shot from the side and the second from under the hoop. Brodinski's basket for Weber was matched by Tesmond, then Brodinski and Stachurski, the latter on a pursuit of a missed free throw, made it 36 to 28.

Tesmond and Johnston ran the Leo count to 40 before the obstinate master Stachurski chipped in with a basket at the end of the period to make it 40 to 30.

Mount Carmel Wins, 39-38

Third place honors in the tournament went in hard earned fashion to a Mount Carmel quintet which defeated De Paul, 39 to 38.

Weber [38]	B	F	P
Stachurski,f	10	3	4
Brodinski,f	2	2	3
Ubowski,c	0	1	5
Buczkiewicz,g	1	0	0
Zaleski,g	0	4	3
Depka,c	0	2	5
Skowron,c	0	0	0
Weber	9	7	14
Leo	14	14	12

Leo [43]	B	F	P
Bronson,f	6	1	3
Tesmond,f	5	2	3
Johnston,c	4	0	5
Eber,g	0	2	5
Strasser,g	3	2	1
McGowan,g	0	0	1
McCue,c	0	0	1
	8	7	19
	8	13	19

De Paul [38]	B	F	P
Jantelezio,f	2	1	5
Caprile,f	1	0	2
Hildebrand,c	8	0	5
Jacobson,g	1	2	5
Andrews,g	2	3	5
Paldorf,f	0	0	2
Murphy,c	1	2	3
Bauser,g	0	0	0
Blumenthal,g	0	0	5
Mount Carmel	14	8	9
De Paul	6	13	11

Mount Carmel [39]	B	F	P
Chianelli,f	1	5	1
Kelleher,f	5	0	2
Doherty,c	1	3	2
Goralka,g	4	4	4
Bergamini,g	2	1	1
Lowery,g	0	0	1
	8-39		
	8-38		

LIONS LET OUT A TITLE ROAR

Leo's Lions assemble for a victory yell after capturing the championship in the Fenwick High school junior tournament by defeating Weber in the final round last night in Fenwick's gymnasium. Bottom row, left to right: Brother F. R. Finch, coach; Don Tesmond, Pat Bronson, and Don Stasser. Rear, left to right: John McGowan, Frank Johnston, Richard Eber, and Robert Joe Shannon.

ORANGE BOWL FOES END DRILL

Heat Is Likely to Wilt Holy Cross Tomorrow

BY WILFRID SMITH
[Chicago Tribune Press Service]

Miami, Fla., Dec. 30—Holy Cross and the University of Miami football teams wound up their strenuous training programs this afternoon in preparation for the 12th annual Orange bowl battle Tuesday under a blazing sun that emphasized the handicap imposed on a northern eleven. Altho the Crusaders have been here a week, Tuesday's game will prove only whether they have been acclimated.

More important to Holy Cross is the return of Stan Koslowski to the Crusaders' line-up. The husky tail back, who has been ill, resumed practice yesterday and again was in uniform this afternoon for the Crusaders' 60 minute work-out. Holy Cross continued line scrimmage, but Koslowski, altho throwing passes, did not share in the contact drill.

Miami on Edge for Battle

Miami ended scrimmage yesterday at Quarterback field with an hour and a half drill. Coach Jack Harding this afternoon cut practice time to an hour. When the Miami squad left the gridiron, Harding professed to be well pleased with its preparations for Holy Cross.

"The players are in better condition for New Year's day," Harding told newspaper men, "than for any one of the regular season contests."

All is not serene on the battlefront, however, for Harding and Coach John Da Grosa of Holy Cross have had bitter words over the Crusaders' shift, and this has not been stage managed for the benefit of ticket sales. All 36,000 tickets [top price is $6] have been sold for several weeks. Holy Cross uses a shift which Harding admits is legal, but which he alleges is designed only to draw the defense offside.

Mercury Soaring

Harding points out that Holy Cross opponents during the regular season forced the Crusaders to eliminate this shift. Da Grosa merely says, "My boys want to use the shift," and that apparently is that.

While Koslowski will be permitted to play after his recent illness from influenza, James Dieckelman, regular left end, may be missing from the starting line-up. He is presumably suffering from a cold, but he must pass the official checkup by the Holy Cross team physician.

Miami continues the favorite over Holy Cross by a touchdown, and today's warmer weather emphasizes the margin. After a week of 70 degree temperatures, the mercury is soaring, which to Orange bowl fans means that the local players will be far better prepared for 60 minutes than Holy Cross.

Richard Eber (left), captain of Leo's basketball team, exchanges good wishes with Capt. John Stachurski of Weber just before Leo's five goes on to win in Fenwick tourney final, 43 to 38. [TRIBUNE Photos]

Sugar Bowl Fans Eager for Wedemeyer-Fenimore Duel

BY ARCH WARD
[Chicago Tribune Press Service]

New Orleans, La., Dec. 30.—Seventy-two thousand fans who hold tickets for the 12th annual Sugar Bowl game Tuesday anticipate a wide open, slam bang contest which may set a series record for thrills and chills.

The Cowboys from Oklahoma A. & M. and the Galloping Gaels from St. Mary's, Cal., are high powered offensive units. Jim Phelan, a disciple of Knute Rockne who taught that a strong offense is the best defense, has developed a team that rated top honors on the Pacific coast. Jim Lookabaugh's Oklahoma A. & M. squad always put on a spectacular aerial show.

However, it's the presence of two of the most widely heralded back field stars of the season that gives this New Year's day game a lustre enjoyed by none of its competitive enterprises.

Popular All-America Choices

Squirmin' Herman Wedemeyer of St. Mary's, known as the Hawaiian Hurricane, and Bob Fenimore, Oklahoma A. & M.'s great tail back, were popular All-America choices. Each was largely responsible for the invitations their teams received to the Sugar Bowl.

Wedemeyer, who has two more years of collegiate eligibility, runs, passes, and kicks like no other back on the Pacific coast. When he isn't handling the ball you'll find him throwing a block for a teammate or making a sharp tackle of an enemy ball carrier. Bill Leiser of the San Francisco Chronicle, who has seen all the top coast players of the last 25 years, says there never has been another in that span who had the all-around excellence of Wedemeyer.

Hits in Coffin Corner

His exploits as a ball carrier and forward passer have dwarfed Wedemeyer's talent as a kicker, but he's some pumpkins in that department, too. Thruout the faded season he consistently booted coffin corner [inside 10 yard line] kicks. Against California one of his punts from midfield hit the corner flag at the goal line. He also is a place kicker. He made good on 17 of his 22 field goal attempts in 1945.

Wedemeyer's effectiveness is aided by a 155 pound back field mate, Spike Cordeiro, who also hails from Honolulu. When opponents set up a defense to stop Wedemeyer, Cordeiro runs wild. He was running a slight temperature as the result of a heavy cold today, but Coach Phelan is sure he will be in condition to play.

Fenimore Excellent Passer

Fenimore is rated as good as Wedemeyer, perhaps better, as a passer. His running has been so effective that Coach Lookabaugh has kept him as tail back, altho Jim Reynolds, who formerly held that position, has rejoined the squad. Reynolds led the nation in scoring before he went to war. He has been shifted to full back, so Lookabaugh has two back field aces who can run, pass and kick with the best.

Oklahoma A. & M. has a heavier team than St. Mary's and its line is rated superior. If the field is heavy, this may be a decisive factor.

The skies cleared today after several days of rain and fog and the temperature was in the high 60s.

WEATHER HALTS BARRETT DERBY; RACE THURSDAY

(Picture on next page.)

The Western Open Speed Skating Derby, sponsored by the Barrett Athletic club and scheduled for yesterday afternoon on the Waveland rink in Lincoln park, was postponed until Thursday night at 7 o'clock because of weather conditions.

Leading skaters in the Chicago area now hope conditions will permit the Northwest Skating club to hold its annual city championship meet on the same rink tomorrow afternoon. The first race is scheduled at 1 o'clock.

CHICAGO DRIVE FADES AS STAR IS FORCED OUT

Battle Draws Top New York Crowd

Thwarted!

CHICAGO [2]		NEW YORK [3]
Karakas	G	Rayner
Cooper	R. D.	Neil Colville
Marinucci	L. D.	Juzda
Max Bentley	C	Pike
Mosienko	R. W.	Mac Colville
Doug Bentley	L. W.	Shibicky

SPARES

Chicago — Smith, Hamilton, Allen, Grosso, Hamill, Kaleta, Wares, Johnston, Horeck, Gee. New York—Murray Patrick, Heller, Watson, Warwick, Lynn Patrick, Laprade, De Marco, Leswick, Moe.

FIRST PERIOD

Scoring — Warwick [De Marco, Leswick], 5:37; Leswick [Moe], 13:18; Warwick [De Marco], 14:11; Horeck [Kaleta], 19:31.
Penalty—Allen.

SECOND PERIOD

Scoring—None.
Penalties—Neil Colville, Hamilton.

THIRD PERIOD

Scoring—Kaleta [Hamill, Smith], 5:25.
Penalties—Pike, Marinucci, Warwick.

Referee—Bill Chadwick. Linesmen—Sam Babcock and Bill Scherr.

New York, Dec. 30 (AP)—The New York Rangers blocked Chicago's bid for first place in the National Hockey league race by defeating the Blackhawks, 3 to 2, tonight before 15,348, largest crowd to see a game in Madison Square Garden this season.

The Hawks' attack was materially weakened when Right Wing Bill Mosienko, who teams with Max and Doug Bentley on Chicago's great starting front line, was forced from the game by an injury late in the first period. Mosienko suffered pulled tendons in his left knee when dealt a severe body check by Bill Moe, Ranger defense man, and George Allen moved up from defense to replace Bill at wing. Mosienko is second only to Max Bentley among Chicago scorers.

Rangers' Fifth Victory

The victory was only the fifth of the season for the last place Rangers.

The play of Grant Warwick and Goalie Chuck Rayner stood out for the Rangers, who had not won a game since they shut out Detroit, 2 to 0, here more than a month ago. Warwick scored two goals as the Rangers gained a 3 to 0 lead in the first period, while Rayner, the lanky New York net minder, was particularly effective in goal, making 32 saves against 27 for Chicago's Mike Karakas.

A penalty meted out to Allen midway in the first period probably cost Chicago the battle. While the stocky utility man was serving a sentence for tripping, Tony Leswick and Warwick won the game with two quick goals—Leswick on an assist from Moe, and Warwick on a pass from Ab De Marco. This action came after Warwick had beaten Karakas with a low shot early in the period.

Horeck, Kaleta Score

The Hawks scored their first goal in the last minute of the opening period when Alex Kaleta stickhandled thru the Ranger defense, then passed to Pete Horeck, whose shot found the net.

Kaleta got Chicago's second goal while New York's Alf Pike was serving a penalty in the third period.

Six penalties were handed out in a game featured by heavy checking by the Rangers of the Hawks' light, fast forwards.

The Blackhawks' next game will be with Toronto Tuesday in Chicago Stadium.

BRUINS TIE, 3-3

Detroit, Mich., Dec. 30 (AP)—Storming back to score twice within 37 seconds in the final period, the Boston Bruins gained their third straight tie, 3 to 3, tonight with the Detroit Red Wings before 14,466, the National Hockey league season's largest crowd here.

Detroit jumped away to a 1 to 0 lead on Adam Brown's goal with 59 seconds of play remaining in the opening period and Ted Lindsay counted after four minutes in the second to make it 2 to 0.

Herbie Cain back-handed a 12 foot shot past Detroit Goalie Harry Lumley to put the Bruins back in a threatening position midway in the second period, but Brown's 30 foot screen shot a minute and a half later renewed Detroit's two-goal lead.

That's where the score stood until Don Gallinger bounced in a long shot off Lumley's arm midway of the final period and Milt Schmidt tied it 37 seconds later with a goal that Murray Armstrong and Eddie Bruneteau claimed he kicked into the net.

Boston [3]		Detroit [3]
Brimsek	G	Lumley
Crawford	R. D.	Jackson
Church	L. D.	Stewart
Schmidt	C	Armstrong
Bauer	R. W.	E. Bruneteau
Dumart	L. W.	Watson

SPARES

Boston—Egan, Cain, Reardon, Henderson, Shill, Cowley, Gellinger, Guidolin, McGill.
Detroit—Hollett, Howe, M. Bruneteau, Gauthier, Brown, Carveth, Lindsay, Quackenbush, Couture.

FIRST PERIOD

Scoring—Brown [E. Bruneteau-Armstrong], 19:01.
Penalties — Quackenbush, Cowley, Jackson, Gauthier, Church.

SECOND PERIOD

Scoring—Lindsay, [Couture-Howe], 3:56; Cain [Henderson], 6:53; Brown [Carveth-M. Bruneteau], 8:39.
Penalties—None.

THIRD PERIOD

Scoring—Gallinger [Shill], 7:40; Schmidt [unassisted], 8:17.
Penalties—None.

Referee—Frank [King] Clancy. Linesmen—Stan McCabe and Doug Young.

Hockey Standings

NATIONAL LEAGUE

	W.	L.	T.	Pts.	G.	OG.
Montreal	13	7	2	28	76	59
CHICAGO	12	7	3	27	102	84
Detroit	10	6	4	24	68	57
Boston	9	5	6	24	73	69
Toronto	7	15	3	17	70	94
New York	5	15	2	12	59	85

LAST NIGHT'S RESULTS

New York, 3; Chicago, 2.
Detroit, 3; Boston, 3.

AMERICAN HOCKEY LEAGUE

St. Louis, 2; New Haven, 1.
Buffalo, 6; Cleveland, 3.
Providence, 5; Hershey, 4.
Indianapolis, 3; Pittsburgh, 2.

MOON MULLINS
WELL, THAT'S THAT.
WHAT'S WHAT?
I MADE THEM NEW YEAR'S RESOLUTIONS LIKE YOU SUGGESTED I SHOULD.
THAT'S GOOD!
WELL, YOU SAID TO WRITE 'EM DOWN SOME PLACE WHERE I WOULDN'T FORGET 'EM.
I Resolve to not Mess up the house And Do things I Shouldn't in 1946! Kayo Mullins.
?
12-31
Reg. U. S. Pat. Off. Copyright, 1945, by News Syndicate Co. Inc.

WELKIN RINGS AS TEXAS ARRIVES IN COTTON BOWL

Dallas Roars Welcome to Native Sons

BY EDWARD PRELL

[Chicago Tribune Press Service]

Dallas, Tex., Dec. 30—The University of Missouri Tigers have been in these parts for nine days and the Cotton bowl's 45,507 tickets long since have been sold. Today the arrival of the University of Texas Longhorns completed the picture for the 10th annual New Year's day football show in this gridiron minded north Texas metropolis.

It was famous Texas hospitality for Texas' own sons when the Southwest conference champions arrived at Union terminal in midafternoon. There to meet them were civic and Cotton bowl officials.

Only four of the 38 players are non-Texans and more than half this total are teen-agers. All are whopping youngsters except one Billy [the Kid] Andrews, the 4 foot 11 inch mite who is the perennial water boy de luxe of the College All-Stars.

Billy Has His Points

Billy doubles with the Longhorns as student manager and extra point kicker, tho he varied the routine in a game against the Texas Aggies last fall.

After Texas scored its third touchdown, Billy came in and the Aggies were expecting a dropkick. The little fellow crossed them up by passing to Bobby Layne for the point. It would be something if Billy happened to boot the winning point Tuesday afternoon against Mizzou. It hardly figures to be this close, however, as Texas is a 13 point favorite.

The Longhorns rapidly are becoming the Alabama of the Cotton bowl, this being their third trip to the fixture in the last four years. In 1943 Texas whipped Georgia Tech, 14 to 7, and on the following New Year's afternoon held Glenn Dobbs and his Randolph field Fliers to a 7 to 7 draw.

Missouri's First Appearance

This will be Missouri's first appearance in the oldest of the three Texas bowl games—the other two being the Sun bowl in El Paso and the Oil bowl in Houston. There are some critics who are wondering why the Big Six champions ever got this invitation. The Tigers lost three games in the '45 campaign, all to midwestern opponents. They were beaten by Minnesota, 34 to 0, by Ohio State, 47 to 6, and by Michigan State, 14 to 7. Their total point deficit in these three outings was 82.

Texas had won five in a row by lopsided scores when it came a cropper against Rice, 7 to 6. Then the boys from Austin resumed their winning ways with triumphs over Southern Methodist university, Baylor, Texas Christian, and the Texas Aggies.

The Longhorns beat Southern Methodist, 12 to 7, while Missouri won from the same eleven, 10 to 7. This is the only basis for comparison and not a true one, at that. S. M. U.'s star back, Doak Wilson, was not with the team when it lost to Missouri early in the season. Later, when Wilson was in the lineup, the Mustangs were vastly improved.

Tigers Use T

Missouri's team, coached by Chauncey Simpson, uses the T formation. The Texas coach, Dana X. Bible, still clings to the single and double wing. Key man in the Texas back field is Bobby Layne, who runs, passes, and handles some of the kicking while alternating at left half and full back. He moves to the latter position when Ralph Ellsworth, the speed boy, comes in at left half. Ellsworth ran 82 yards for the first touchdown against the Texas Aggies in the game which clinched the title for the Longhorns.

The Big Six champs scored only once in the air during their nine game schedule. Their field general is Leonard Brown, who calls the play as the T formation quarter back. Brown and Robert Hopkins, won all-Big Six conference honors.

Kickoff will be at 1:15 p. m., Chicago time. The temperature today was in the low 60s.

Luke Baylark Enters I. A. C. Boxing Meet

Three more boxers have enrolled in the 12th invitational tournament sponsored by the Illinois Athletic club Jan. 8, 9, and 16, it was announced yesterday by Johnny Behr, I. A. C. sports director. They are Luke Baylark, 1945 city Golden Gloves heavyweight winner; James Burkes, 20 year old middleweight of 4716 Cottage Grove av., and Hilton Depillars, Catholic Youth organization flyweight.

Sailor Joe Marsh and Paul Amnotte have been matched to meet in a semi-windup to a bout between Maurice Tillet, the French Angel, and Joe Dvorak in Falcon auditorium Friday.

Funeral services for Marin Plestina, former heavyweight wrestling championship claimant, will be held this morning at the chapel at 1407 E. 67th st. Burial will be in Mount Olivet.

James A. Lee, secretary-treasurer of the Northeastern Ohio association of the A. A. U. and athletic director of the Cleveland Athletic club, yesterday was named chairman of the National A. A. U. boxing committee, succeeding Eugene W. Driscoll of Boston.

Prep Basketball

YESTERDAY'S RESULTS

Seniors

Alumni, 48; Loyola, 45.

Juniors

Loyola, 39; De La Salle, 23.

Resume Play in Maroons' Meet Tonight

Tourney Facts

GAMES TODAY
Semi-Finals
7 p. m.—Roosevelt vs. Wells.
8 p. m.—Lane vs. Fenger.

BY DAVID CONDON

Lane Tech, which moved into the favorite's role Saturday when it eliminated Senn High school's defending champions, tonight leads the four survivors of an original field of 33 into the semi-final round of the 26th University of Chicago interscholastic basketball tournament.

The north side Indians are matched against Fenger, a consistent performing quintet which has employed steady, rather than spectacular tactics to win its early round assignments.

Wells Meets Roosevelt

Wells, the only remaining quintet from last year's semi-finalists, will oppose Roosevelt as it seeks the crown which eluded it 12 months ago. Wells tallied the highest total of the tournament when it trounced Waller, 62 to 40, Saturday to gain revenge for the licking dealt by the Wolves in last year's third place battle. This opening game starts at 7 p. m.

The Rough Riders from Roosevelt, like Fenger, have been more steady than spectacular, and this paid dividends in the quarter-finals, when the Roosevelt lads came from behind and ultimately whipped Austin, 47 to 34.

Govedarica Praised

Two performers who have established themselves as outstanding in competition to date will see action in the semi-final rounds. Lane's Bato Govedarica, a versatile forward, was instrumental in the Indians' success against Senn. His defensive ability is almost equal to his offensive talents, and it is largely due to his efforts that Lane survived a strenuous pre-season practice schedule with only one loss.

Unless events today change conditions, Capt. Bob Such, lanky center on the Wells five, will be considered the most valuable player in the meet. Such tallied 26 points in each of Wells' two opening tests, and then followed thru with 23 in the rout of Waller.

Such controls the rebounds under both baskets, and thus not only sparks his team's offensive moves, but halts an opponent's threat once the ball rebounds from the back board. He's 6 feet 5 inches tall, but has none of the clumsy characteristics which mark many of the taller performers in their younger years.

Increase in Attendance

To date, Lane's struggle with Senn has been the outstanding game of the meet. The outcome was in doubt until the final minute, and the game ended with Senn futilely bidding for victory. Senn gained three points in the final 60 seconds and Jim Zwack, high scoring forward, saw his last attempt at a goal go bouncing off the rim as the final gun sounded.

Attendance this year has exceeded that of last season, when the meet was renewed after a lapse of several years. The biggest crowd for one session was 2,800.

FREEPORT PREPS TO RISK TITLE IN WAUKEGAN MEET

Freeport High school will be defending champion in the second annual New Year's day basketball tournament which is to be held tomorrow afternoon and evening in the Waukegan High school gymnasium, Waukegan. Freeport won last year's title when it defeated Dundee, 41 to 20, in the final game of the tournament.

In addition to Freeport, other participating schools are Thornton of Harvey, Dundee, and Waukegan, the host school.

The first contest is scheduled for 2:30 o'clock tomorrow afternoon, with the second to follow at 3:30.

NO PLACE TO GO BUT HOME!

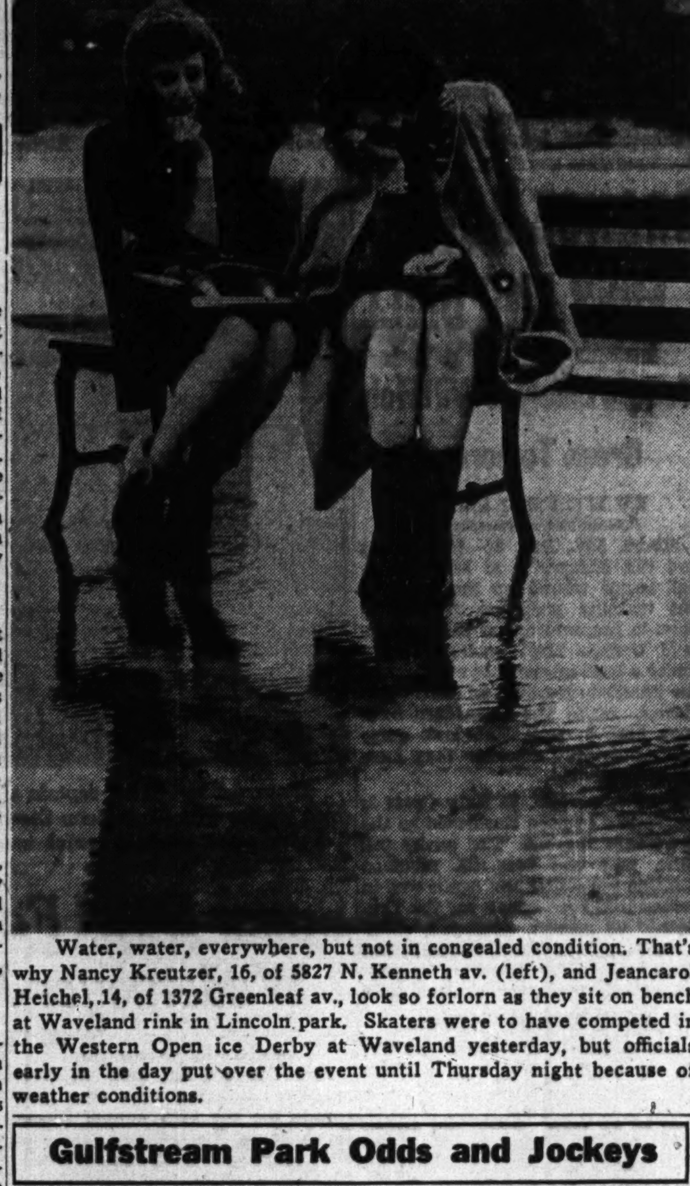

Water, water, everywhere, but not in congealed condition. That's why Nancy Kreutzer, 16, of 5827 N. Kenneth av. (left), and Jeancarol Heichel, 14, of 1372 Greenleaf av., look so forlorn as they sit on bench at Waveland rink in Lincoln park. Skaters were to have competed in the Western Open ice Derby at Waveland yesterday, but officials early in the day put over the event until Thursday night because of weather conditions.

Gulfstream Park Odds and Jockeys

FIRST RACE—Purse $2,000, claiming, 3 year olds and up, 6 furlongs:

Horse	Wt.	P. P.	Jockey	Odds
Sheila May	107	1	Buxton	4-1
Darby Danju	115	2	No boy	10-1
Lacima Girl	107	3	No boy	20-1
Through Train	115	4	Jessop	15-1
Selmalad	115	5	Rollins	4-1
Roman Abbot	115	6	Moore	15-1
Cross B.	115	7	No boy	12-1
Float Away	117	8	Smith	5-2
Garden Pot	115	9	No boy	15-1
Abogada	115	10	No boy	15-1
Florida Breeze	105	11	No boy	20-1
Royal Silver	107	12	Manley	10-1
Dutchill B.	110	13	R.J.Martin	15-1
Midiuck	110	14	R.J.Martin	10-1
Duzit	115	15	No boy	6-1
Jujube	107	16	No boy	15-1

SECOND RACE—Purse $2,000, claiming, 3 year olds, 6 furlongs:

Horse	Wt.	P. P.	Jockey	Odds
Psychic Wave	113	1	McMullen	10-1
Honey Bun	108	2	No boy	20-1
Cadillac Square	116	3	No boy	20-1
Bellezza	108	4	R.J.Martin	10-1
Victory Maid	113	5	No boy	10-1
Mechaniador	116	6	Quattlebaum	4-1
Nariah	111	7	Buxton	10-1
Rough Kid	111	8	No boy	15-1
Kimberley	116	9	Campbell	20-1
Goody Gumdrop	113	10	Maschek	20-1
Cacho	116	11	Yocum	8-1
Expeditious	113	12	Freeman	10-1
Hywick	111	13	No boy	7-5
Electron	111	14	No boy	4-1
Hemrock	113	15	Flynn	20-1
Valdina Bina	108	16	No boy	15-1

THIRD RACE—Purse $2,000, 2 year old maidens, 6 furlongs:

Horse	Wt.	P. P.	Jockey	Odds
Alsigal	118	1	No boy	20-1
Bullsel	118	2	Fator	10-1
New Dough	118	3	No boy	15-1
Sidi-bel-Abes	118	4	No boy	20-1
Jobar	118	5	Wright	8-1
Waverly	118	6	Jessop	4-1
Hibernian	118	7	No boy	8-5
Palermo	113	8	Scott	20-1
Little Grif	113	9	Sullivan	6-1
Dixie Sweep	113	10	No boy	20-1
Darby Doodit	118	11	No boy	10-1
Show	118	12	Breen	10-1
Phario	113	13	No boy	15-1
Easy Spell	118	14	Nodarse	10-1
Lantern	118	15	Yocum	15-1
War Watch	113	16	No boy	15-1

FOURTH RACE—Purse $2,000, claiming, 2 year olds, six furlongs:

Horse	Wt.	P. P.	Jockey	Odds
East B	110	1	Lafleur	15-1
Miami Moon	112	2	Balzaretti	8-1
Mibili D.	111	3	Fator	20-1
Bogieville	115	4	No boy	6-1
Bold Thrust	112	5	Jessop	2-1
Tetrafettle	110	6	Licausi	15-1
Blanche Purcel	105	7	McGowan	15-1
Bunty's Imp	116	8	Watson	10-1
Night Scholar	113	9	Buxton	6-1
Twilight Bay	106	10	No boy	20-1
Jubilee Gem	111	11	Freeman	20-1
Rule Easy	107	12	R. J. Martin	4-1
Cee Tee Tee	118	13	Young	20-1
Fagrace	103	14	No boy	20-1
Andrea Kay	107	15	Buxton	6-1
Gay Salient	114	16	No boy	15-1

FIFTH RACE—Purse $2,000, allowances, 3 year olds and up, seven furlongs:

Horse	Wt.	P. P.	Jockey	Odds
Van Slam	117	1	No boy	15-1
Diavolaw	112	2	Truschka	4-1
Red Canter	112	3	J. W.Martin	15-1
Magdala	109	4	No boy	10-1
Sting Lea	112	5	No boy	20-1
Miguelito	110	6	J.W. Martin	20-1
Leavenworth	117	7	Scurlock	2-1
Free Transit	112	8	Snyder	10-1
Cape Cod	112	9	No boy	15-1
Stage Fire	118	10	No boy	6-1
Hercules	110	11	No boy	15-1
Hard Blast	115	12	No boy	20-1
W. H. Kelly	115	13	No boy	4-1
Winsome Lad	113	14	Strange	15-1
Which Ace	115	15	No boy	10-1
Gothic	112	16	May	15-1

SIXTH RACE—Purse $2,200, allowances, 3 year olds and up, 7 furlongs:

Horse	Wt.	P. P.	Jockey	Odds
Darby Duncan	112	1	Fator	20-1
Marksman	109	2	No boy	10-1
Freezout	114	3	No boy	15-1
Grey Wing	114	4	Wright	12-1
Scotch Abbot	114	5	Strange	15-1
Lucky Aunt	104	6	No boy	10-1
Billy F.	107	7	No boy	10-1
Viva Teddy	114	8	Gonzalez	8-1
Senate	114	9	No boy	20-1
Cuban Bomb	106	10	Truschka	8-1
Plucky Raider	114	11	Roberts	4-1
Albuido	114	12	Woodhouse	12-1
Odroit	114	13	Scawthorn	3-1
Ted Gardner	110	14	Lafleur	15-1
Quaker	114	15	Watson	20-1

SEVENTH RACE—Purse $2,500, allowances, 3 year olds and up, 1 1-16 miles:

Horse	Wt.	P. P.	Jockey	Odds
Peter Boone	119	1	No boy	15-1
Martian	117	2	Jessop	10-1
Powdered Milk	112	3	Licausi	20-1
Cal's Pet	117	4	R. J. Martin	8-1
Bowling Green	114	5	Snyder	10-1
Galaprox	114	6	J.W.Martin	12-1
Chancegain	109	7	No boy	20-1
Cat Bridge	115	8	Roberts	4-1
Zax	117	9	Scawthorn	6-1
Bushwhacker	114	10	No boy	10-1
Unknown Reward	112	11	Buxton	15-1
K. Doe-Doe	115	12	No boy	15-1
Toolmaker	114	13	No boy	4-1
Mixer	114	14	Truschka	10-1
Silvestra	114	15	Scurlock	5-2

EIGHTH RACE—Purse $2,000, claiming, 4 year olds and up, 1 1-4 miles:

Horse	Wt.	P. P.	Jockey	Odds
Circle Car	112	1	No boy	10-1
Sun Galomar	113	2	Mann	4-1
Russia	111	3	No boy	15-1
Unitran	108	4	Truschka	10-1
Cash O Boy	110	5	No boy	4-1
Day Dodger	115	6	Campbell	10-1
Sal's Sister	107	7	No boy	12-1
Calvert	115	8	Brennan	10-1
Snowline	115	9	No boy	5-2
Greville	115	10	Nichols	6-1
Peacemaker	117	11	Snyder	10-1
Good Ante	106	12	Keane	15-1
†Patch Party	110	13	No boy	10-1
†Betty's Bob	115	14	Strange	10-1
Ole's Gal	112	15	Jessop	12-1
Glenwood Boy	112	16	No boy	15-1

†Entry.

INJURED PLAYER AT NEW MEXICO ON BOWL TRIP

Albuquerque, N. M., Dec. 30 (AP)—Despite a painful knee injury, Lou Cullen refused to be left at home today as the University of New Mexico football team departed for the Sun Bowl game with Denver university in El Paso Tuesday. Cullen, an army air forces sergeant from Meadville, P., pulled a muscle in punting practice.

Sharkey Named President of Central Pin Group

Toledo, O., Dec. 30 [Special]—Jack Sharkey, Battle Creek, Mich., was elected president of the Central State Bowling association at its annual meeting today. Other officers reëlected included: P. J. Halligan, Flint, Mich., first vice president; Earl S. Lisz, Cleveland, second vice president.

Coliseum Bout Headliners Finish Drills

BY FRANK MASTRO

Holman Williams, whose high degree of skill has gained him a rating as fourth leading middleweight contender, gave a demonstration in his final boxing drill in a south side gymnasium yesterday of how he expects to beat Robert Satterfield in a 10 round bout heading the holiday show in the Coliseum tomorrow afternoon. The transplanted Chicagoan, who started Joe Louis as a boxer in Detroit in 1931, appeared in top form as he sparred five rounds with two mates.

Whether he can do as well against the hard hitting Satterfield is something else. Robert, 1941 city Golden Gloves welterweight winner, now fighting as a light heavyweight, has scored 11 knockouts in 13 fights, eight consecutively.

Strength vs. Speed

Williams admitted the 24 year old Satterfield is a strong boy with power in his fists, but he doesn't believe Robert will be able to land his vaunted punches on a fast moving target, which Holman intends to be tomorrow.

Williams, 30 year old veteran of 211 fights, regrets heavyweight Champion Louis will be unable to second him against Satterfield. Joe has been a corner adviser for Williams in 10 of his battles, in only one of which the decision went against him.

Louis Was Perturbed

That was the time Williams lost a disputed decision to Louis [Kid] Cocoa in 15 rounds in Baltimore on Jan. 11, 1940. The verdict caused the Brown Bomber to tear up his second's license.

Williams said Louis' appearance in his corner was a distinct asset to him and, altho he could use Joe's advice against Satterfield, he hopes he will be able to get along without it.

Emil Nanny, matchmaker for the Victory Boxing club which is sponsoring tomorrow's program, yesterday announced a change in the supporting card. Jackie Boyd, 1945 Chicagoland Golden Gloves flyweight title holder, will clash with Willard Coffey of Washington, D. C., in a six round event, replacing one between Bill Bannon, Kansas City welterweight, and Floyd Brant.

Race Selections

GULFSTREAM PARK, HALLANDALE, FLA.
[Fast]
1—Floataway, Selmalad, Garden Pot.
2—HYWICK, Electron, Nariah.
3—Hiberian, Easy Spell, Waverly.
4—Bold Thrust, Rule Easy, Miami Moon.
5—Diavolaw, Leavenworth, Magdala.
6—Plucky Raider, Cuban Bomb, Adroit.
7—Toolmaker, Silvestra, Powdered Milk.
8—Snowline, Cash O' Boy, Greville.

FAIR GROUNDS, NEW ORLEANS, LA.
[Fast]
1—Plucky Muffin, Alger, Polar Eve.
2—Isaqueen, Hippocrene, Solar Star.
3—Amperage, Forevic, Tony G.
4—Cherriko, Queen Echo, Gallant Hour.
5—Wise Decision, Fly Whisk, Rewarded.
6—ALLISONA, Brown Clown, Silver Spy.
7—Alvan, Golden Cloth, Fortunia.
8—Angle Bar, Four Tens, Guy Hottel.

FAIR GROUNDS ENTRIES

FIRST RACE—Purse $800, claiming, 3 year olds and up, 6 furlongs:

Royal Blue	117	Tower Pet	108
Polar Eve	108	*Alger	108
*Audrey M.	108	Plucky Muffin	113
Ack-Ack	113	*Effie R.	102
Sweet Min	113		

SECOND RACE—Purse $800, claiming, 3 year olds and up, 6 furlongs:

*Dough Girl	102	Rossie Darling	105
*Voncell	105	Day and Night	110
*Flying Torpedo	112	*Isaqueen	103
*Hippocrene	111	*Solar Star	114
Mast Pole	110	*Lester K.	111

THIRD RACE—Purse $900, allowances, 3 year olds and up, 6 furlongs:

Forevic	118	*Amperage	110
Brushwood Boy	112	*Military Sir	110
*Cinesar	116	Luna Bonita	109
Border Scout	113	Tony G.	115

FOURTH RACE—Purse $900, allowances, 3 year olds and up, 6 furlongs:

*Queen Echo	113	*Gallant Hour	116
*Freeboy	110	*Knight Cappy	107
Zo Zo	115	Valdina Clown	121
*Cherriko	116	Sealane	121

FIFTH RACE—Purse $900, claiming, 3 year olds and up, 6 furlongs:

Pipeliner	114	Tee Midge	114
Cassie Gal	108	*Fly Whisk	119
Travel	121	*Bolo Prince	111
*Rewarded	116	Neverfret	114
Heesadate	111	Camera Man	119
Nostalgia	108	*Wise Deicision	109
*Valdina Singer	103	Quick Tool	111
Ship Jr.	116		

SIXTH RACE—Purse $1,000, allowances, 3 year olds and up, 6 furlongs:

Silver Spy	124	*Kentucky Rose	113
*Good Ground	110	Allisonia	121
Brown Clown	121	*Wongerra	116
*Spartacus	107		

SEVENTH RACE—Purse $800, claiming, 3 year olds and up, mile and 70 yards:

*Golden Cloth	106	Alvan	117
*Yaf	106	*Fortunia	106
*V. Day	109	Can Tea	111
*Navy Relief	106		

EIGHTH RACE—Purse $900, allowances, 3 year olds and up, 1⅛ miles:

*Angle Bar	102	†Helpsweep	115
*Mistucky	107	*High Plaid	108
Display Flight	104	Intellect	114
†Four Tens	113	Guy Hottel	113

†Entry. *Apprentice allowance claimed.

N. U., SAILORS TO CELEBRATE WITH GAME TONIGHT

Northwestern and Great Lakes basketball teams will add their bit to the New Year's eve festivities when they play in the Evanston High school gymnasium tonight in the first of a two game series. The game will start at 8 o'clock.

Since the start of the series in 1941, the Bluejackets have won five games against two for the Wildcats. The wartime basketball series between the two teams will be concluded with a return game at Great Lakes on Jan. 21.

Wildcats Seek No. 4

Tonight's game will find the Wildcats seeking their fourth consecutive victory of the season. They have rolled up victories over De Pauw, Marquette, and Western Michigan. In their last start against the Broncos, the Wildcats rallied in the second half to overcome a 15 point deficit to win, 47 to 46.

After losing four of their first five games, the Bluejackets rebounded to win four straight against Big Ten opponents. The Sailors whipped Wisconsin twice and Minnesota and Purdue once. They bowed to Illinois and Michigan in early season games.

Sailors Use Two Teams

In recent games the Bluejackets have used two distinct units. The starting five has Sammy White and Tony Orlando, forwards; Floyd Magnusson, center, and Mel Riebe and Bob Sullivan, guards. The No. 2 unit, which has seen considerable action, has Dick Collier and Harry Grant, forwards; Jack Pfeiffer, center, and Ned Grable and Bud Schaeffer, guards.

Heading the Wildcat quintet is Max Morris, who has scored 58 points in three games for an average of 19⅓ points per game. Lineup:

Northwestern		Great Lakes
Carter	F	White
Lindgren	F	Orlando
Morris	C	Magnusson
Wheeler	G	Riebe
Tourek	G	Sullivan

WEST'S SHRINE ELEVEN DRILLS ON PASS PLAYS

San Francisco, Cal., Dec. 30 (AP)—The West Shrine football team emphasized pass plays today in its next to last practice session before the east-west charity game in San Francisco New Year's day.

The squad worked out in warm sunshine on the Stanford university training field, polishing both offense and defense tactics. Coach Babe Hollingbery said there would be a light workout tomorrow.

The players elected Jake Leicht backfield captain, and Buddy Jungmichael line captain. Leicht, left half, is from the University of Oregon and during the war played for the fourth air force and Randolph field teams. Jungmichael is a six foot, 200 pound guard from the University of Texas.

The East team took advantage of sunny weather for a brisk workout. In punting practice three of the East players consistently booted the ball well over 50 yards. They were Bob Evans of Pennsylvania, Jack Breslin of Michigan State, and Roger Robinson of Syracuse.

Tom Hughes of Purdue place kicked 10 straight conversions over the bar.

ABLIN TAKES MEN'S TABLE TENNIS TITLE

Bill Ablin won the Illinois closed table tennis men's championship last night by defeating Bob Anderson, 21-9, 10-21, 21-19, 27-29, 21-18, in the final round of the two day tournament in the North Town Tennis club. Carolyn Wilson, formerly of Washington, D. C., captured the women's singles, triumphing over Mary Specht, 18-21, 21-16, 16-21, 21-14, 21-17. Other results:

MEN'S DOUBLES—Ablin and Capt. Paul Popple beat Berne Abelew and Ensign Eddie Ray, 21-17, 20-22, 18-21, 21-19, 21-18.

MIXED DOUBLES—Margaret Woodruff and Herb Aronson beat Miss Wilson and Marlin Tucker, 18-21, 21-19, 21-13, 21-17.

GIs GATHER IN CHINA; FOOTBALL TALK FOLLOWS

BY JOSEPH HEARST

[Chicago Tribune Press Service]

SHANGHAI, Dec 30—That the hot stove league functions in China just as it does in the United States was demonstrated one night recently when GI friends dropped in to congratulate Lt. Comdr. Phil Buckley on an offer from his alma mater, Xavier university of Cincinnati, O., to become head football coach there when he leaves the service.

Before evening over half a dozen former football stars from the midwest and southwest were sitting around taking a hand in a debate on the effect war time service has on young stars, or the future of college and professional football, and passing around a copy of THE CHICAGO TRIBUNE carrying an account of the Army-Navy game.

Will Follow Stuhldreher

Ensign Joe Keenan of Chicago was one man who knew what he intended to do when he gets back into college. That is to play wherever Harry Stuhldreher coaches. Keenan played freshman football at Notre Dame, varsity football at Wisconsin and more navy football at Iowa Pre-Flight, but figures he has three years' eligibility ahead.

Ensign Billy Houck, who as a sophomore played some good football for Oklahoma Aggies before he entered the navy, intends to take advantage of the GI bill of rights to finish school and play football.

"Why not play for me?" suggested Buckley. "If I take the Xavier job, I don't see why I shouldn't begin lining up players who are out here in the service. There's some excellent talent in China and I intend to corral some of it."

Lt. Frank Ruggieri, South Bend, Ind., former collegiate wrestling champion and guard at Purdue, said he intends to take a refresher course at Purdue when discharged with the view to a coaching career.

New Rules Are Problems

"After being away from sports as long as I have, I don't believe I could step back into the picture without getting thoroly acquainted with the new rules," Ruggieri said. "Right here we're in disagreement on what the rules actually are, particularly on the new pass regulations and the substitution rule. So I plan to get thoroly grounded before I begin looking for a coaching job."

Lt. Bill Daley, Minnesota's All-America half back, and Lt. Don Reece, former Missouri full back, were more interested in professional football as both have signed with teams of the Al-America conference. They played against each other in the 1942 East-West game and later on the same service team. In civilian life they will be opponents again, Daley with the New York Yankees, Reece with Miami.

Worked with Jim Crowley

Taking a hand in the professional talk was Lt. Comdr. Charley Shallcross, who expects to take a job as assistant supervisor of the physical education department at Elizabeth, N. J., when discharged. Shallcross worked with Jim Crowley, the new league's president, when both were at the Sampson, N. Y. naval base, and he assured Daley and Reece the new league is amply financed and in business to stay.

Lt. Comdr. Irving [Buck] Halperin, 31 E. Elm st., Chicago, took only polite interest in the football talk altho he formerly coached the St. Patrick High school eleven in the Chicago Catholic league. Halperin explained that when he gets home he intends to devote his time to racing his horses and confine his football activities to getting a good seat in the stands.

De Paul Meets Heavy Gopher Five Tonight

Minneapolis, Minn., Dec. 30 [Special]—De Paul university's basketball team tomorrow night will meet the rangiest and most rugged Minnesota squad ever coached by Dave MacMillan.

The Gophers will be more formidable than a week ago when they lost road games to Great Lakes and Michigan State. Since then Warren Ajax, 6 foot 3 inch letter man guard, and Don [Red] Mattson, 6 foot 4 inch letter man center, have returned to Minnesota from the navy.

Ajax, who earned letters in 1940-'41 and 1941-'42, played for the 1944-'45 Great Lakes team which dealt De Paul one of its three losses last season. The Gophers who will face De Paul are Don Carlson, Dave Ruliffson, Tony Jaros, and John Reimer, forwards; Jim McIntyre and Mattson, centers, and Ed Kernan, Ajax, Charley Mohr, and Louie Brewster, guards. Average weight is about 190 pounds.

LOYOLA JUNIOR FIVE DEFEATS DE LA SALLE, 39-23

Bill Conway scored five field goals and one free throw to lead the Loyola academy juniors to a 39 to 23 victory over De La Salle yesterday in Loyola gym. In the second game the Alumni, paced by Jack Dee, Notre Dame regular who scored 21 points, won from Loyola Seniors, 48 to 45.

Loyola [39]	B	F	P	De La Salle [23]	B	F	P
Cerney,f	1	0	1	Phelan,f	3	1	2
Acton,f	1	1	1	Chomer,f	2	2	3
McIntyre,c	1	2	2	Maley,c	0	1	1
Moore,g	5	0	3	Meersman,g	1	1	2
Conway,g	5	1	3	Ryan,g	2	0	3
Maher,f	4	1	2	Costello,f	1	0	1
Ducey,g	0	0	0	Hartnett,g	0	0	1
Thiel,g	0	0	3	Perry,g	0	0	0

Loyola	13	6	11	9—39
De La Salle	4	8	4	7—23

Monarchs Win From Meister Braus by 132

The Meister Braus, tuning up for their national championship challenge match with the title holding E. & B. Beers of Detroit, Mich., opening at the Bowling Lanes Jan. 12, lost to the Monarch Beers 8,966 to 8,834 in a bowling match concluded last night at the Bowling Lanes. The scores:

Monarch Beers	2,946	3,052	2,968	8,966
Meister Braus	2,947	2,794	3,093	8,834

PRO BASKETBALL

Sheboygan, 59; Indianapolis, 49.
Fort Wayne, 60; Youngstown, 44.

Oil Bowl Teams End Drills for Houston Game

Houston, Tex., Dec. 30 (AP)—Only brief warmups on Rice field tomorrow stand between Charley Trippi and the Georgia Bulldogs' Oil bowl date with the Tulsa university Hurricanes on New Year's day.

Both the veteran bowl participants tapered off with routine practices today, and neither Coach Wally Butts of Georgia nor Henry Frnka of Tulsa could complain of an injury among their forces.

Offensive and defensive setups came in for general checkups in the sessions, Tulsa giving special attention to ways and means of mastering Trippi's passing and running and the Bulldogs concentrating on formations designed to spoil the Hurricanes' powerful ground attack led by Full Back Camp Wilson.

Georgia, a winner in the Orange and Rose bowl in the Bulldogs' other post-season engagements, continued a slight favorite to trim Frnka's fifth successive bowl team.

Frnka said he plans to stand by the same lineup that brought the Hurricanes eight victories in 10 games, while Butts had not definitely decided on a replacement for Full Back Floyd Reid now in the army.

The Georgia squad visited Galveston earlier today as guests of the Houston downtown Quarter Back club.

Holly Brock, Oil bowl president, expects a near capacity crowd of 25,000.

Adm. Halsey's Plane Arrives at Rose Bowl

Los Angeles, Cal., Dec. 30 [Special].—Adm. William P. Halsey Jr., wearing his newly won five stars, arrived today at Lockheed air terminal to assume his nonmilitary duties as grand marshal of Tuesday's Tournament of Roses football game between the University of Southern California and Alabama.

The former 3d fleet commander, now on duty in Washington pending his announced retirement, dismissed reporters' questions with a wave of his hand and the gruff assertion that his current mission was strictly pleasure.

Charles A. Strutt, Tournament of Roses association president, and several former members of his staff, including Capt. H. D. Moulton and Comdr. James E. Bassett Jr., met Adm. Halsey. Accompanying the admiral in his four motored C-54 navy transport plane from New York were Mrs. Halsey, Mr. and Mrs. Preston L. Spruance, his son-in-law and daughter, Capt. Francis X. McInerney, commanding officer of the U. S. S. Washington on its recent storm periled Atlantic crossing and a destroyer division commander under Halsey in the Solomons.

TENNIS TEACHER RETIRES

Tuxedo Park, N. Y., Dec. 30 [AP]—Arthur Forester, 70, said today he would retire tomorrow after 50 years as a leading professional teacher of lawn and court tennis.

A&P SUPER MARKETS
HAVE THE VALUES IN WINES & LIQUORS
SCHENLEY RESERVE BLENDED WHISKEY $3.86 fifth
GILBEY DRY GIN $3.15 fifth
CALVERT RESERVE BLENDED WHISKEY $3.89 fifth
DUBONNET WINE $1.49 quart
THREE FEATHERS RESERVE BLENDED WHISKEY $3.87 fifth
IVC DRY CHAMPAGNE $2.89 fifth
GUILD SWEET WINES PORT, MUSCATEL, SHERRY fifth 98c
SOLD ONLY AT THESE A&P STORES
NORTH
1600 PRATT BLVD.
7200 N. CLARK ST.
548 W. DIVERSEY BLVD.
1114 WILSON AVE.
1206 N. STATE ST.
1100 BRYN MAWR AVE.
NORTHWEST
6722 NORTHWEST HIGHWAY
2433 N. HARLEM AVE.
2608 DEVON AVE.
SOUTHWEST
6740 S. WESTERN AVE.
6323 CERMAK RD., BERWYN
WEST
4200 W. MADISON ST.
SOUTH
1850 E. 71ST ST.
SUBURBAN & NEARBY TOWNS
LAKE FOREST, DOWNER'S GROVE, FOX LAKE, LIBERTYVILLE, GLEN ELLYN, ELMHURST, GLENVIEW and ANTIOCH

NEWS OF FINANCE AND COMMERCE

TODAY'S RADIO BROADCASTS

CHICAGO FREQUENCIES

W-G-N—720	WCFL—1000	WHFC—1450
WIND—560	WMBI—1110	FM—
WILL—580	WJJD—1160	WGNB—45.9
WMAQ—670	WJOB—1230	WBBM—46.7
WBBM—780	WEDC—1240	WWZR—45.1
WAIT—820	WSBC—1240	WDLM—47.5
WENR—890	WCRW—1240	WBEZ—42.5
WLS—890	WMRO—1250	WEHS—48.3
WAAF—950	WGES—1390	

[M] indicates MBS, [N] NBC, [C] CBS, and [A] American.

MORNING

5:30—W-G-N—Good Morning program.
WMAQ—News; prayer; Early Bird.
WBBM—Treasury Salute.
WLS—Smile-a-While show.
WJJD—Breakfast Frolic to 7 p. m.
5:45—WBBM—The Farm hour.
5:55—W-G-N—News reports.
6 —W-G-N—Farm hour.
WBBM—Paul Gibson program.
WMAQ—News; Ed Allen.
WCFL—Come On, Get Up.
WLS—Farm news, George Menard.
WIND—News; Yawn Patrol.
6:15—WMAQ—Town and Farm program.
WLS—Jennie Lou and Dawnbusters.
6:30—W-G-N—Green Mountain Jamboree.
WLS—Mac and Bob program.
WIND—Back to the Bible.
6:45—W-G-N—Morning news.
WMAQ—Alex Dreier, news reports.
WLS—Gil Hix, news reports.
6:55—WBBM—News reports.
7 —W-G-N—Record Reveille.
WBBM—News of the World [C].
WCFL—Martin Agronsky, news [A].
WMAQ—Norman Ross show.
WLS—Morning Devotions, Dr. Holland.
WIND—News; Musical News Review.
7:15—W-G-N—News bulletins.
WBBM—News reports.
WCFL—Halloween Martin.
WJJD—Wake Up Time.
WLS—One-Two-Three Time.
7:20—W-G-N—Record Reveille to 8 a. m.
7:30—WBBM—The Wishing Well.
WCFL—World Correspondents [A].
WLS—Chuck Acree program.
WJJD—News reports.
WSBC—Viennese Morning Melodies.
7:45—WBBM—Musical Clock.
WCFL—Moulton Kelsey, news reports.
WLS—Happy Hank.
WJJD—Wake Up Time.
7:55—WMAQ—Clifton Utley, news reports.
8 —W-G-N—Robert F. Hurleigh, news.
WCFL—The Breakfast Club [A].
WMAQ—Your Neighbor program.
WBBM—Paul Neilson, news.
WLS—Rex Allen and Dawnbusters.
WJJD—Musical Quiz.
WIND—News; Wake Up and Sing.
8:15—W-G-N—Two Ton Baker, songs.
WBBM—Musical Clock.
WLS—Gil Hix, news reports.
WJJD—Montana Charlie.
8:30—W-G-N—Happy Birthday.
WLS—The Breakfast Club [A].
WMAQ—News reports.
WBBM—Paul Gibson program.
WJJD—Coffee Club.
WIND—News; Coffee Time.
8:35—WMAQ—Ralph Howard Peterson, news.
8:45—W-G-N—The Wishing Well.
WMAQ—Songs in Fashion.
WBBM—John Harrington, news reports.
WJJD—Wake Up Time.
9 —W-G-N—News bulletins.
WMAQ—News reports.
WBBM—Valiant Lady [C].
WLS—My True Story [A].
WCFL—Ladies, Be Smart.
WAIT—To You, Milady.
WIND—News; Start the Day Right.
WJJD—Say It with Music.
9:15—W-G-N—Melody Memos.
WMAQ—Laura Lawton, serial [N].
WBBM—Light of the World [C].
WCFL—Hugh Douglas, commentator.
WIND—Breakfast Serenade.
9:25—WLS—Lullaby Time.
9:30—W-G-N—Charm School.
WMAQ—Road of Life [N].
WBBM—Evelyn Winters' Romance [C].
WLS—Hymns of All Churches [A].
WCFL—Roberts at Random.
WGES—Heaven and Home hour.
WJJD—Housewives' Serenade.
WIND—News; Vocal Varieties.
9:45—WBBM—Bachelor's Children [C].
WMAQ—Joyce Jordan, M. D. [N].
WLS—One Woman's Opinion [A].
WIND—Bing Sings.
10 —W-G-N—Spots of Music.
WMAQ—Fred Waring show [N].
WBBM—Amanda, serial [C].
WLS—Breakfast in Hollywood [A].
WCFL—News reports.
WIND—News; Today's Top Tunes.
10:15—W-G-N—June Baker's program.
WBBM—Second Husband, serial [C].
WCFL—Thru the Years.
WJJD—Treasury Salute.
WIND—Hollywood Whispers.
10:30—W-G-N—Take It Easy Time [N].
WMAQ—Barry Cameron, serial [N].
WBBM—A Woman's Life [C].
WLS—News, story program [A].
WIND—News; Music of Manhattan.
WJJD—June Merrill program.
10:45—W-G-N—Victor H. Lindlahr [M].
WBBM—Aunt Jenny's Stories [C].
WMAQ—David Harum, serial [N].
WCFL—Ted Malone [A].
WLS—Ervin Lewis, news reports.
WIND—Red Cross at Work.
WMBI, WDLM—Shut-In program.
11 —W-G-N—William Lang, news [M].
WMAQ—Meet the Stars.
WCFL, WJJD—News reports.
WBBM—Kate Smith Speaks [C].
WLS—Martha and Helen program.
WIND—News; Songs by Sinatra.
11:15—W-G-N—Songs by Morton Downey [M].
WBBM—Big Sister, serial [C].
WMAQ—What's what, quiz.
WCFL—Little Show.
WIND—Quiz Time.
11:30—W-G-N—John Holbrook, news.
WBBM—Romance of Helen Trent.
WCFL—Make Believe Danceland.
WLS—Live stock, poultry market.
WMAQ—Musical Milkwagon.
WIND—News reports; Swing Time.
11:45—W-G-N—Let's Have Fun.
WLS—Farm news; markets; weather.
WBBM—Our Gal, Sunday [C].
WJJD—Spotlight Parade.
11:55—WLS—Farm You'd Like to Own.

AFTERNOON

12 —W-G-N—Hymns You Love.
WMAQ—Moulton Kelsey, news reports.
WCFL—Baukhage Talking [A].
WBBM—Life Can Be Beautiful [C].
WLS—Dinner Bell Time.
WIND—News; Gratefully Yours.
WAAF—Symphonic hour.
WJJD—News reports.
12:15—W-G-N—Farmers' Market Reporter.
WBBM—Ma Perkins [C].
WMAQ—Reveille Roundup.
WCFL—Constance Bennett [A].
WJJD—Waltz Time.
12:30—Luncheon with Lopez [M].
WBBM—Young Dr. Malone [C].
WMAQ—Elizabeth Hart Presents.
WLS—Julian Bentley, news reports.
WCFL—Luncheon Date.
WIND—News; Luncheon Tunes.
12:45—W-G-N—John J. Anthony [M].
WBBM—Road of Life [C].
WMAQ—Morgan Beatty, news [N].
WLS—Dairy talk; live stock market.
WJJD—Music Hall.
1 —W-G-N—Cedric Foster, news [M].
WMAQ—Guiding Light, serial [N].
WCFL—John B. Kennedy, news [A].
WBBM—Two on a Clew [C].
WJJD—Juke Box Ballroom.
WLS—Farming; Grain Market.
WIND—News; Say It with Music.
1:15—W-G-N—Eddie and Fannie Cavanaugh.
WBBM—Perry Mason, serial [C].
WCFL—Ethel and Albert [A].
WMAQ—Today's Children [N].
WLS—Musical Feature.
1:30—W-G-N—Queen for a Day [M].
WMAQ—Woman in White, serial [N].
WLS—Family Party.
WBBM—Rosemary, serial [C].
WIND—Harry James records.
1:45—WMAQ—Hymns of All Churches [N].
WIND—Sammy Kaye records.
WBBM—Tena and Tim [C].
2 —W-G-N—Songs by Orland Franklin.
WMAQ—A Woman of America [N].
WBBM—News reports.
WIND—News; Les Brown records.
WCFL—Al Pearce show [A].
WLS—Songs to Remember.
2:15—W-G-N—Man on the Street.
WMAQ—Ma Perkins, serial [N].
WBBM—Clara, Lu, 'n' Em.
WIND—Kay Kyser records.
2:30—W-G-N—Judith Andrews.
WMAQ—Pepper Young's Family [N].
WBBM—Editor's Daughter.
WCFL—Ladies, Be Seated [A].
WIND—News; Casa Rhumba.
2:45—WMAQ—The Right to Happiness [N].
WBBM—Linda's First Love.
WLS—Ervin Lewis, news reports.
WJJD—Tonight in Chicago.
3 —W-G-N—John Holbrook, news reports.
WGNB—News; Music in the Air.
WMAQ—Rose Bowl Luncheon [N].
WBBM—House Party [C].
WENR—Jack Berch show [A].
WJJD—Juke Box Ballroom.
WIND—News; Lawrence Welk records.
WCFL—News reports.
3:15—W-G-N—Meet Tommy Bartlett.
WCFL—Eddy Hanson, organist.
WJJD—Bronzeville Brevities.
WENR—Beulah Karney.
WIND—Gene Krupa records.
3:25—WBBM—Paul Brentson, news.
3:30—W-G-N—Words and Rhythm.
WMAQ—Lorenzo Jones, serial [N].
WBBM—Meet the Missus.
WENR—Ladies, Be Seated.
WJJD—Pan-Americana.
WIND—News; Jimmy Dorsey records.
3:45—W-G-N—Erskine Johnson.
WGNB—Musical Silhouettes.
WMAQ—Young Widder Brown [N].
WBBM—Missus Goes to a Party.
WCFL—Light Gossip Club.
WJJD—Dave Minor program.
WIND—Charlie Spivak records.
3:55—WBBM—News reports.
4 —W-G-N—Spencer Allen, news.
WGNB—News; Orchestra Classics.
WBBM—Paul Gibson program.
WENR—Glamor Manor.
WMAQ—When a Girl Marries [N].
WCFL—Music Lovers' Matinee.
WIND—News; Spike Jones records.
WJJD—Supper Frolic to 6 p. m.
4:15—W-G-N—Easy Aces.
WMAQ—Portia Faces Life [N].
WIND—Hal McIntyre records.
4:30—W-G-N—The Music Mart.
WGNB—Good Neighbor Time.
WMAQ—Just Plain Bill, serial [N].
WENR—Ted Malone.
WIND—News; Tommy Dorsey records.
4:45—WGNB—Tune In to Happiness.
WENR—Hop Harrigan, serial [A].
WCFL—Melodies to Remember.
WMAQ—Front Page Farrell.
WIND—Benny Goodman records.
WBBM—Gold Coast.
5 —W-G-N—Robert F. Hurleigh, news.
WGNB—News; Dance Rhythms.
WENR—Terry and the Pirates [A].
WIND—News; Jam Session.
WMAQ—Gregg Donovan, news report.
WBBM—News reports.
WCFL—News; Serenade.
5:05—WMAQ—Cloyd Head, news reports.
5:15—W-G-N—Superman, serial [M].
WMAQ—Pleasure Parade.
WBBM—Jimmy Carroll Sings [C].
WENR—Dick Tracy [A].
WCFL—Calling All Girls.
WIND—Melody Matinee.
5:30—W-G-N—Capt. Midnight [M].
WGNB—Melodies and Memories.
WENR—Jack Armstrong, serial [A].
WBBM—John Harrington, news.
WMAQ—Cadets, vocalists.
WCFL—News; Hit Tunes.
WIND—Band of the Week.
5:45—W-G-N—Tom Mix, serial [M].
WBBM—The World Today [C].
WMAQ—John Holtman, news reports.
WENR—Tennessee Jed [A].
WCFL—Malcolm Claire.

EVENING

6 —W-G-N—Dr. Preston Bradley.
WGNB—Fulton Lewis Jr., news [M].
WMAQ—Jim Blade and His Music.
WBBM—Paul Neilson, news.
WLS—Julian Bentley, news reports.
WIND—News; Sweet and Solid.
WCFL—News reports [A].
WWZR—The Masters' Album.
WCRW—Around the Town.
6:05—WBBM—Everett Holles, news reports.
6:15—W-G-N—Telephone Quiz.
WGNB—Dinner Concert.
WMAQ—News of the World [N].
WBBM—Vagabonds.
WCFL—Leon Henderson, news [A].
WLS—World Neighbors.
WIND—Sweet and Solid.
6:30—W-G-N—Frank Singiser, news [M].
WGNB—Bruce Foote.
WLS—The Lone Ranger [A].
WBBM—Melody Lane.
WCFL—Catch Carter's Column.
WMAQ—Skip Farrell, baritone.
WEHS—The Judge's Notebook.
WIND—Bert Wilson.
6:45—W-G-N—Inside of Sports [M].
WGNB—Your Request program.
WMAQ—Kaltenborn Edits News [N].
WCFL—Musical Motorcade.
WIND—Chicago Reporter.
7 —W-G-N—Bulldog Drummond [M].
WGNB—News reports; symphony.
WMAQ—Cavalcade of America [N].
WBBM—Vox Pop, interviews [C].
WLS—Lum and Abner [A].
WCFL—News reports.
WGES—Lithuanian Family hour.
WIND—News; Bob Elson on Century.
7:15—WCFL—Bing Crosby records.
WLS—Hedda Hopper [A].
7:20—WIND—Smash Hits; news.
7:30—W-G-N—Sherlock Holmes [M].
WMAQ—Mary Van Kirk, contralto [N].
WBBM—Joan Davis show [C].
WCFL—Dr. Schacher, commentator.
WLS—Pacific Serenade [A].
WIND—Capt. Michael Fielding.
7:45—WCFL—Radio Sports Page.
WBBM—Hunter Kahler's orchestra.
WIND—Time to Remember.
7:55—WBBM—Ned Calmer, news reports [C].
8 —W-G-N—Gabriel Heatter, news [M].
WGNB—News; Evening Serenade.
WMAQ—Fritz Kreisler, violinist [N].
WBBM—Radio Theater [C].
WCFL—News reports.
WENR—Rex Maupin's orchestra [A].
WIND—News; Parade of Stars.
8:15—W-G-N—Stories from Real Life.
WGNB—Keyboard Impressions.
WCFL—Nikki Kaye.
WIND—Tom Moore; news.
8:30—W-G-N—Spotlight Bands [M].
WGNB—Northwestern Review Stand.
WMAQ—Information, Please [N].
WENR—Swinging on Golden Gate [A].
WIND—Unsolved Mysteries.
WCFL—News; musical program.
8:45—WCFL—Musical Menu.
WIND—Suspicion.
8:55—WENR—Story and news show [A].
9 —W-G-N—Your Land and Mine [M].
WGNB—News; symphony.
WMAQ—Contented program [N].
WCFL—Labor Flashes.
WENR—Discussion program [A].
WBBM—Screen Guild Players [C].
WIND—News; Sports; Harmony.
9:15—W-G-N—John Gant Trio [M].
WCFL—Eddy Hanson, organist.
WENR—Pre-Sugar Bowl program [A].
WIND—Musically Speaking.
9:30—W-G-N—Boston Blackie.
WMAQ—Dr. I. Q., quiz [N].
WCFL—News; Jimmy Dorsey records.
WBBM—Thanks to the Yanks [C].
WENR—Record Mecca.
WIND—News; Casa Rhumba.
9:45—WCFL—Octet program.
WENR—Chicago, U. S. A.
10 —W-G-N—Milt Herth Trio.
WMAQ—Supper Club [N].
WBBM—The Jack Kirkwood show [C].
WCFL—Moulton Kelsey, news reports.
WIND—News; Symphonic hour.
10:15—W-G-N—Chicago at Night.
WCFL—Richard Harkness, news [N].
WMAQ—Kleve Kirby, news reports.
WBBM—The Jack Smith show [C].
WENR—Herbie Mintz show.
10:30—W-G-N—Spencer Allen, news.
WMAQ—The Editors Speak [N].
WWZR—New Year's Eve program.
WBBM—Eugene Read, news reports.
WENR—Charlie Chan.
WCFL—Music Lovers' hour.
WGES—All-Slavic program.
10:45—W-G-N—Magic Step to Romance.
WBBM—Mike Young.
WENR—Rhythm at Random.
11 —W-G-N—Times Sq.; music.
WENR—News reports.
WBBM—News; Party to 3 a. m. [C].
WMAQ—Dance Bands to 2 a. m. [N].
WIND—News; Mus'l Comedy Favorites.
11:15—W-G-N—Richard Himber's orch. [M].
WENR—Jimmy Dorsey's orchestra [A].
11:30—W-G-N—Vincent Lopez's orch. [M].
WCFL—Just in Passing.
WIND—News; Jam session.
WENR—Review of 1945 [A].
11:45—W-G-N—Jimmy Dorsey's orchestra.
WIND—Jive music.
11:55—W-G-N—Eddy Howard's orchestra.
12 —WENR—Dance Bands to 2 a. m. [A].
WIND—News; Nite Watch to 5:30 a. m.
12:05—W-G-N—Art Kassel's orchestra.
12:15—W-G-N—George Olsen's orchestra.
12:30—W-G-N—Chuck Foster's orchestra.
1:00—W-G-N—Dance Bands to 3 a. m.

Listener's Choice

SPECIAL EVENTS

10:15 a. m.—W-G-N—June Baker interviews Mabel K. Pearce of UNRRA about displaced children.

3:00 p. m.—WMAQ—Rose Bowl Kickoff luncheon, with Jeff Cravath and Frank Thomas.

9:15—WENR—Preview of Sugar bowl game.

10:30—WMAQ—Discussion by editors of vital issues confronting the nation in 1946.

11:00 — W-G-N — New Year's Eve Dance Parade, starting with New Year's at Times square and moving westward across the nation. Similar programs on WBBM and WMAQ at 11:30.

11:30—WENR—Review of events of 1945.

VARIETY, COMEDY, AND DRAMA

10:15 a. m.—WIND—Hollywood Whispers, with George Fisher. Guest: Ellen Drew.

7:00 p. m. — W-G-N — Bulldog Drummond, starring Ned Wever. [New time.]

7:00—WMAQ—Cavalcade of America: Walter Brennan in "Ten in Texas."

7:30—W-G-N—Sherlock Holmes in "The Strange Case of the Iron Box."

8:00—WBBM—Radio Theater: John Garfield and Eleanor Parker in "Pride of the Marines."

8:30—WMAQ—Information, Please. Guests: Fred Allen and Gregory Ratoff.

9:00—WBBM—Screen Guild: John Payne and Ida Lupino in "Pillow to Post."

9:30—W-G-N—Boston Blackie, mystery series, with Richard Kolmar. [Premiere.]

MUSIC

10:00 a. m.—WMAQ—Fred Waring show, with Stuart Churchill and Jane Wilson.

11:15—W-G-N—Songs by Morton Downey, with Leah Ray.

4:00 p. m.—WCFL—Music Lovers' matinee: Paderewski's "Minuet in G."

6:30 — WGNB — Bruce Foote, baritone, in "Songs to Remember."

7:30—WMAQ—Mary Van Kirk, contralto, with Howard Barlow's orchestra.

8:00—WMAQ—Great Artists: Fritz Kreisler plays Chausson's "Poeme" and De Falla's "La Jota."

8:30 — W-G-N — Spotlight Bands, with Joe Sanders, from Chicago service men's center.

9:00 — WMAQ — Contented hour: Josephine Antoine sings "It Might as Well Be Spring."

10:00 — WMAQ — Supper Club, from Lake Placid, where Perry Como and Jo Stafford reign as king and queen of winter carnival.

10:05—WIND—Symphonic hour: "Petrouchka" by Stravinsky.

10:30 — WWZR — New Year's eve program, featuring "Oklahoma" suite.

NEW YEAR'S NIGHT!

Bob Crosby

HIS ORCHESTRA AND THE BOBCATS

WELCOME

Dinah Shore

WBBM 9 P. M.

Presented by the

FORD DEALERS AND THE LINCOLN-MERCURY DEALERS OF AMERICA

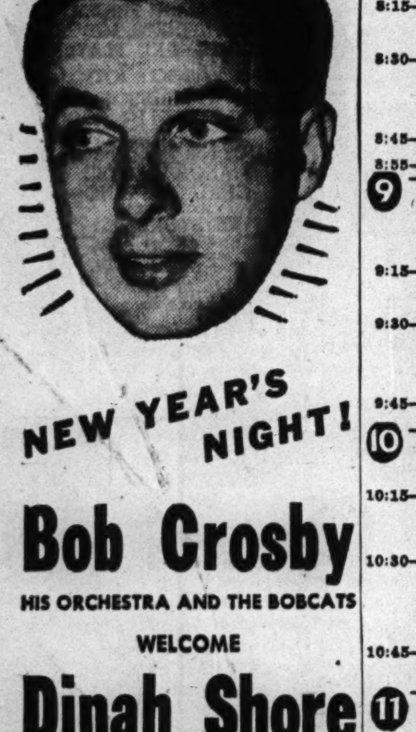

DEMANDS SALE OF U. S. STOCKS BRITAIN HOLDS

Termed Way to Cut Indebtedness

Stock exchanges, banks, and the Chicago livestock market will be open as usual today. The Chicago Board of Trade will close at noon and the Chicago Mercantile exchange at 10:30 a. m. All will be closed tomorrow in observance of New Year's day.

[Chicago Tribune Press Service]

Washington, D. C., Dec. 30—A demand that Great Britain be required to liquidate its holdings in United States securities as a condition to this country's consideration of a new 4 billion 400 million dollar British loan is made by Rep. Reed [R., N. Y.], a ranking member of the house ways and means committee. He said the United States treasury is losing millions of tax dollars annually as a result of foreign ownership of big blocks of high grade American industrial stocks.

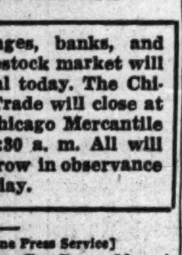

Rep. Daniel A. Reed

It has been estimated that the British government is the possessor of between 500 million and 1 billion dollars' worth of stocks and bonds in United States corporations. These were taken over by the London government from British owners in 1941 and 1942, Reed said, and because of diplomatic courtesies between sovereign states no income taxes have been assessed against their dividends since.

Committee Inquiry Begun

He disclosed that the ways and means committee has started an inquiry to determine how much in taxes the treasury has lost because of this action. Reed also released a partial list of the British shares in United States enterprises disclosing holdings in automobiles, radio, oil, and steel industries of nearly 106 million dollars.

The total of shares of each and the current market values follow:

	Shares	Value
General Motors	434,000	$ 33,418,000
R. C. A.	177,000	3,186,000
Amerada Petrol	133,000	19,218,500
Chrysler	36,000	4,887,000
Standard Oil [N.J.]	198,000	13,192,740
Standard Oil [Ind.]	315,000	13,230,000
Socony-Vacuum	130,000	2,291,900
A. T. & T.	70,000	13,282,500
U. S. Steel [pref]	21,000	3,129,000
Totals	1,514,000	$105,835,640

Reed emphasized that this represents only a fraction of the total investments in the United States by the British government, which demanded the new loan on the pretext of being unable to finance itself thru the post-war period. He explained the treasury experts have been requested to analyze these and the other British holdings with a view to computing the amounts that could be collected on their annual yield of dividends if they were made taxable.

Could Be Used to Cut Debt

"Would it not be good business to have the British government liquidate these holdings into cash and use that in reducing their debt rather than to continue drawing earnings from the source while at the same time trying to negotiate further loans from the United States taxpayers?" Reed asked. "Are the American taxpayers to uphold the British crown forever? Certainly good business sense demands that we draw a line somewhere. The ability of the American taxpayers is not without limits."

Reed also called attention to another quirk in the income tax laws which prevents tax collections on stocks held outside this country, regardless of whether by a foreign government or by its citizens, while stocks owned by American citizens are taxable wherever they are held.

LIFE INSURANCE COVERAGE RISES 35 PCT. IN WAR

Life insurance policy holders in the United States now carry a record 154 billion 600 million dollars of insurance protection, an increase of 35 per cent or 40 billion dollars since the start of World War II. This was reported yesterday by the Institute of Life Insurance in a review of activities of the life insurance business in 1945.

The increase represents a gain of almost $1,000 of protection for every family in the country, and boosts the family average to $4,500. Insurance is now carried by 71 million persons, an average of two to every family.

Benefit payments on life insurance policies in the war years amounted to about 15 billion 100 million dollars, the institute said. The 1945 total was 2 billion 680 million, of which 1 billion 300 million was death benefits, a record resulting primarily from war death claims.

News Broadcasts

MORNING

5:30—WMAQ	8:30—WMAQ	10:00—WCFL
6:45—W-G-N	8:45—WBBM	10:30—WLS
7:00—WBBM	9:00—W-G-N	11:00—W-G-N
7:15—W-G-N	9:15—WCFL	11:00—WCFL
8:00—W-G-N	9:30—WIND	11:00—WIND

AFTERNOON

12:30—WLS	3:00—W-G-N	5:00—W-G-N
12:45—WMAQ	3:00—WCFL	5:00—WMAQ
1:00—W-G-N	3:55—WBBM	5:30—WBBM
2:45—WLS	4:00—W-G-N	5:45—WMAQ

EVENING

6:00—W-G-N	8:00—W-G-N	10:30—W-G-N
6:15—WMAQ	9:00—WGNB	10:30—WBBM
6:30—W-G-N	10:00—WCFL	11:00—WENR
7:00—WGNB	10:15—WMAQ	12:00—WIND

ON SHORT WAVES

The North American service of the BBC from London includes the following programs today. The frequencies [in megacycles] employed after 4:15 p. m. are: 11.93, 9.58, 9.82, 6.11, 7.26, 9.51. 4:30 p. m.—Robinson Family. 4:45 p. m.—News. 6:30 p. m.—Radio Newsreel. 8:10 p. m.—Tomorrow's London papers. 10:30 p. m.—News.

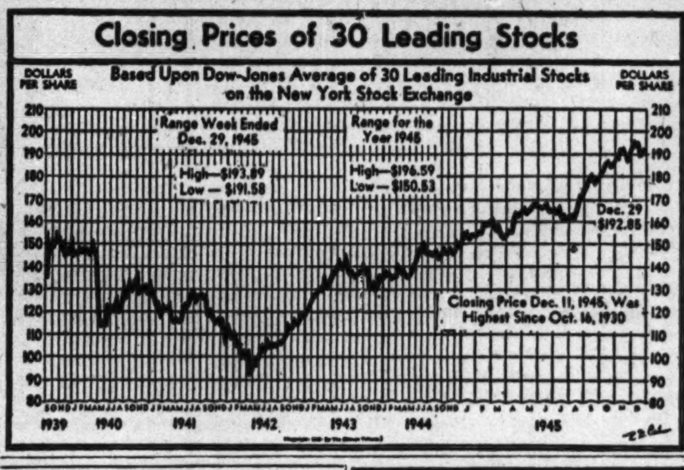

New Zealand, Aussies Fight Loss of Trade

BY QUENTIN POPE

[Chicago Tribune Press Service]

WELLINGTON, New Zealand, Dec. 30—Australia and New Zealand are planning a common front against the proposed United States loan to Britain with a view to defending their hold on the British market and advancing other trade ambitions, it became apparent today.

Back from trade conversations in Australia, Daniel Sullivan, industries and commerce minister, pushed documentation of what he described as parallel policies the two countries may pursue toward United States plans for stimulating international trade and employment. These policies are directed toward holding the British market for foodstuffs and raw materials that the Antipodeans were granted in Canada in 1932, when the British prime minister agreed to penalize Danish dairy products and Argentine meat in order to throw trade to Australia and New Zealand.

Seek to Retain Preference

Each dominion regards the maintenance of its favored position on the British market as vital, altho neither dominion should have any immediate trouble because of the world shortage of foodstuffs.

The dominions, which ganged up on the British in the Canadian conference to win market preferences for their exports, apparently believe they can turn the trick a second time. Nevertheless, their attempt to retain British customers is not accompanied by an apparent intention to ease the admittance of British products that would compete with their industries. New Zealanders defend this stand on the ground they will take from Britain machines and raw materials for new production up to an amount equal to former trade.

Would Keep Quota System

The major blow delivered by the Washington proposals, New Zealanders fear, would be to their tightly controled foreign trade, now held in channels calculated to help industrialization. The socialists view glumly the prospect of abandoning their import quota system, even tho a combination of existing taxes and transportation costs is hoisting prices of imported articles 180 per cent above cost at the shipping point.

The socialists' reaction to the situation was disclosed in an editorial survey of the Washington plan by the government organ, The Standard. The paper bemoaned Britain's enforced abandonment of the sterling area trade bloc bounded by tariff walls. This, it said, was the British alternative to the Bretton Woods agreement, and instead Britain has been asked to accept a "not very generous loan, the need for which only arose because British labor and industry were mobilized on a relatively higher scale than the American counterparts."

Reliance Electric Co. Calls Preferred Stock at $103

Cleveland, O., Dec. 30 (AP)—The Reliance Electric & Engineering company today notified holders of its $5 convertible preferred shares it was calling the stock at $103, plus accrued dividends from Nov. 1, 1945, to Feb. 1, 1946. They may be converted into common stock at the rate of one preferred share for five common until Jan. 28.

Investors' Guide

Monday, Dec. 31, 1945

[Copyright: 1945: By The Chicago Tribune]

DUKE POWER

Please furnish information on Duke Power company earnings and dividends.—B. P.

More than half the gross revenues of this operating utility company comes from industrial enterprises in the manufacturing sections of North and South Carolina, which it serves with electricity, supplemented to a lesser extent by bus transportation, gas, and water.

Under the stimulus of war time industrial activity, gross revenues rose to $45,682,000 in 1944, compared with $30,413,000 in 1939. Despite increased costs and heavy excess profits taxes in 1944 and 1943, Duke Power's profits held above the pre-1939 level. Earnings per share on approximately 1,010,047 common shares were: 1944, $4.75; 1943, $5.09; 1942, $5.09; 1941, $5.68; 1940, $5.92; 1939, $5.56. The average for the four years ended with 1938 was $4.45.

In effect the earnings for 1942-'44 were 58 cents a share larger each year than the amounts shown, for they are computed after deduction of that amount for amortization of the cost of certain purchased electric plants in excess of original cost to the former owners. These charges, made under a federal power commission order, will continue thru 1952.

Common dividends, paid each year since 1925, have amounted to $4 yearly since 1942. More than one-third of the common is owned by the Duke endowment. Outstanding are 30 million dollars 3⅛ per cent bonds and 2,837 shares of $7 preferred stock. Net working capital was $14,008,000 as of Dec. 31, 1944.

People and Events

E. J. Hunt, former Chrysler corporation engineer, has been appointed manager of operations at the Kaiser-Frazer corporation plant in Willow Run, Mich. His first job will be to prepare production facilities for the company's projected medium and low priced automobiles. His latest position with Chrysler was operating manager of the Detroit tank arsenal.

Socony-Vacuum Oil company, Chicago division, gave a luncheon for 30 returned veterans, all former employes, in the Illinois Athletic club. It was the first of a series of meetings to reacquaint the veterans with the company and each other.

Dean Landis, 33, until recently a captain in the army air forces, has accepted a position as head of the advertising department of Maytag company, washing machine manufacturer.

The National Underwriter, Chicago insurance publication, has appointed Richard J. Thain Jr. assistant editor. He has just returned from four years' service in the army air forces.

L. Raymond Billett of Kebbon, McCormick & Co., and Walter E. Kistner of A. C. Allyn & Co., have been named to the board of governors of the National Association of Securities Dealers, district No. 8.

E. F. Koester has been appointed signal supervisor of the Rock Island railroad's Chicago division. Koester, with the road since 1918, succeeds J. P. Zahnen, who is retiring.

William Futterman and James Ward have consolidated their advertising agencies into Ward & Futterman Advertising agency, 188 W. Randolph st.

R. T. Cubbage has been promoted from contract attorney to assistant general counsel of the Burlington railroad.

The American Life convention has appointed Ernest V. Sullivan insurance editor and writer to succeed David F. Barrett, resigned.

Form British Cartel to Sell Europe Drugs

LONDON, Dec. 30 [Reuters]—Seven British pharmaceutical companies have teamed together to form a giant medical products company which will aim at supplying 200 million persons in 16 European countries, the London Daily Mail said tonight.

The newspaper carried page 1 banner headlines on a story that the new British drug combine, to be known as the British-European Pharmaceutical company, Ltd., will aim at former customers of I. G. Farbenindustrie, the German cartel.

Recognize U. S. Competition

F. C. Oscar Shaw, managing director of British Drughouses, Ltd., will head the new venture. An initial $160,000 will finance it.

Altho the United States is recognized as a competitor in the field where the new company wishes to operate, the Daily Mail asserted the determination of the British backers to capture the market.

New drugs developed during the war will be sold, including anti-malaria products.

Will Pool Assets

The companies entering into the drug combination are:

Boots Pure Drug company, Ltd.; British Drughouses, Ltd.; Allen & Hanburys, Ltd.; Antigen Laboratories, Ltd.; Evans Medical Supplies; Vitamins, Ltd., and Armour & Co. Each will make its separate assets available to the combination.

BUTTER CEILING HIKE GIVES U. S. PROFIT ON SALES

Washington, D. C., Dec. 30 (AP)—Surplus food sold thus far has brought the government a profit of $1,379,000 as a result of the recent boost in the price of butter.

The surplus property administration reported this today in announcing that of 13 billion dollars of all kinds of goods declared surplus thru this year in the United States, less than half of 1 per cent was in food and agricultural products.

SPA said that of 60 million dollars of food thus far designated surplus, the department of agriculture had disposed of $17,450,000 of it for a return of $18,829,000 by Nov. 30.

"The profitable return," SPA explained, "was due to the OPA increase in butter prices which increased the return on government owned surplus butter."

American Car Gets Rail Order for Hopper Cars

American Car and Foundry company yesterday announced receipt of an order from the Pittsburgh & West Virginia railway for 100 50-ton steel sheathed box cars. They will be built at the Chicago plant.

PAPER OUTPUT DIPS

Paper production was 93.8 per cent of capacity in the week ended Dec. 22 compared with 99 per cent for the preceding week and 84.6 per cent a year ago, said the American Paper and Pulp association.

Chicago Area Unsettled War Contracts Fall

The Chicago ordnance district will leave unsettled by the end of the year fewer than 100 terminated war contracts, a spokesman said yesterday. The navy and the army air forces also reported sizable reductions in their lists of unsettled contracts.

The ordnance district had 1,260 cases or claims involving about 1 billion dollars as of Sept. 1, and by Dec. 15 had settled 896, or 71 per cent, of them. The balance of 364 cases have reached such stages of negotiation that fewer than 100 will remain by Jan. 1.

In November the district closed 347 cases upon which were claims for $19,058,000. They were settled for $17,618,000, or 92.4 per cent, of the total claims.

One Involves Quarter Billion

The district spokesman declined to estimate how long it would take to dispose of the cases which remain after the first of the year. Some of the unsettled contracts involve large sums of money and some have complicating factors, he said. Among these is one for 250 million dollars.

Only 12 contracts, calling for future production of $1,643,000, are classified as "active," it was said. These do not include 65 research and development contracts which are in effect but whose dollar value was not available. The active contracts are only a fraction of those in effect last March, when contracts totaled $164,837,000.

The navy purchasing office in Chicago terminated 3,700 contracts for production of 60 million dollars worth of goods since V-J day. It has settled 2,600 of these. In approximately 1,100 cases settlement has not been completed.

Navy Task Not Near End

A navy spokesman declined to estimate how much time would be needed to complete this work, but said it "would not be the day after tomorrow."

The AAF office reported 1,250, or 70 per cent, of the 1,750 contracts in the Chicago area have been settled, but warned that much work is left to do.

"Altho we have progressed satisfactorily as far as the number of cases closed is concerned, it should be remembered that the percentage is not as large when the dollar value of the contracts is used as a measure," said Col. Robert L. Finkenstaedt, commanding officer of the Chicago office of the air technical service command.

Contractors Fail to File

"In the majority of cases involving larger sums the contractors have not yet filed inventories. Until this is done the hands of our officers in the ATSC, who are trained for this work, are tied.

"It is still our responsibility and endeavor to clear all plants within 60 days following the submission of an acceptable inventory, and this goal is usually achieved except in unusual cases."

STEEL INDUSTRY HOPES WALKOUT CAN BE AVERTED

Cleveland, O., Dec. 30 (AP)—The steel industry "is still hopeful of a peaceful settlement" before the Jan. 14 date set for a strike, "tho there are no definite indications of such," the magazine Steel said today.

"However, reports are circulating in the trade to the effect that the government was seeking to apply pressure on the union to postpone its strike date at least until the OPA can complete a new study of steel prices. This would be about Feb. 1," it said.

"In case of an early solution of present labor disputes and continuation of harmony, steel production in the first half of 1946 should well exceed all peace time records. Accumulated civilian demand appears even heavier than at the end of the war, with purchasing power, in spite of important labor interruptions in the last few months, still tremendous."

Steel said the scarcity of raw materials continues with pig iron, scrap and coal in short supply.

OPA REVISES ITS PRICING RULES ON WOOL FABRIC

Washington, D. C., Dec. 30 (AP)—Woolen and worsted fabric producers may apply for a higher maximum average price if mill machinery purchased for war orders is unsuitable for low-priced civilian apparel materials, the OPA announced today.

It made two other modifications of the order which requires manufacturers to return to average prices of base periods in 1943 and 1944. One provides that all manufacturers must elect by tomorrow whether to divide their merchandise by broad classes of fabrics or on a narrower category basis. The other provides for temporary maximum average prices for manufacturers who made no deliveries before July 1, 1945.

ROYAL TYPEWRITER COMPANY, INC.

A dividend of 1¾%, amounting to $1.75 per share, on account of the current quarterly dividend period ending January 31, 1946, has been declared payable January 15, 1946 on the outstanding preferred stock of the Company to holders of preferred stock of record at the close of business on January 4, 1946.

A dividend of 15¢ per share has been declared payable January 15, 1946, on the outstanding common stock of the Company, of the par value of $1.00 per share, to holders of common stock of record at the close of business on January 4, 1946.

December 26, 1945

H. A. WAY
Secretary

ROYAL

PROFITS, SALES OF BURLINGTON MILLS AT HIGHS

Rayon Firm Earns $2.63 a Share

Sales and net earnings of Burlington Mills corporation, the country's largest producer of rayon fabrics, rose to record levels in the fiscal year ended Sept. 29, J. Spencer Love, president, reported yesterday. Sales rose to $108,199,846, compared with $93,387,416 in the preceding year. Net income increased to $4,980,728, or $2.63 a share, from $3,934,938, or $2.10 a share, a year ago. Total taxes amounted to $11,290,244, against $9,639,655.

Production schedules were sufficiently flexible on V-J day for the company to enter reconversion with a minimum of delay, Love said. Full attention is being given to fabric development and plant improvement and expansion.

Kuppenheimer Earnings Dip

B. Kuppenheimer & Co., Chicago clothing manufacturer, reported net earnings in the fiscal year ended Nov. 3 decreased to $168,927, or $2.66 a share, from year ago profit of $184,328, or $2.84 a share.

Explaining the reduction, Bertram J. Cahn, chairman, said increased output of military garments on government contracts at a low profit margin cut sales volume in civilian clothing. Shortages of materials and labor seriously curtailed output.

In addition, ceiling prices of civilian clothes do not adequately provide for the swollen production costs. He said unless the office of price administration grants "adequate relief" in the form of higher ceiling prices, recent wage increases granted union labor "may eliminate profitable operations during the ensuing year."

Gossard Profit Rises

Net income of H. W. Gossard company, Chicago manufacturer of women's foundation garments, was $327,501, equal to $1.51 a common share, exclusive of net proceeds from life insurance, in the fiscal year ended Nov. 30. Profit in the preceding year was $317,305, or $1.46 a share, also exclusive of insurance proceeds. For each year the company listed gain on life insurance of $89,925.

A. J. Trojan, in his first report to stockholders as president of the company, said Gossard was restricted by shortages of both raw materials and labor, but that shipments were only slightly below the preceding year.

WHAT THEY EARNED

	1945	1944
Year Ended Nov. 30—Net Income		
H W Gossard	$ †327,501	$ †317,305
Per share	1.51	1.46
Year Ended Nov. 3		
B Kuppenheimer	168,927	184,328
Per share	2.66	2.84
Fiscal Year Ended Oct. 31		
Marathon	1,360,437	1,603,016
Reliance Electric	335,140	540,522
Per share	2.78	3.75
Year Ended Sept. 29		
Burlington Mills	4,980,728	3,934,938
Per share	2.63	2.10

†Exclusive of life insurance proceeds.

TOOL DESIGNER

Experienced in manufacture of small intricate parts. Capable of supervising small department. Established firm in Central Michigan. Age preferably 30 to 40 years.

ADDRESS S E 176, TRIBUNE

ELECTRICAL ENGINEER

Graduate, with design experience in A.C. Fractional Horsepower, S.P., or shaded pole motors. Excellent opportunity for right man, possessing supervisory ability, with a leading Chicago firm. Write giving full details.

ADDRESS S E 470, TRIBUNE

ENGINEER WANTED

Electrical Engineer having experience in the design of Dynamic Speakers, to assume complete responsibility. Excellent opportunity with reputable firm. Write, giving all particulars.

ADDRESS S E 433, TRIBUNE

WANTED—FOREMAN

for assembly of small electrical appliances. Approximately 200 employees. Southeastern Wisconsin.

ADDRESS S E 471, TRIBUNE

SUPERVISING ENGINEER —INDUSTRIAL

Management engineering firm requires supervisor experienced in time study and wage incentives. Must be high caliber, good personality, preferably with metal working experience and a university graduate. Salary $5,000 to $7,000 to start.

ADDRESS S J 387, TRIBUNE

TERMS OF SUBSCRIPTION OF THE TRIBUNE

Order for mail subscriptions must be accompanied by remittance to cover.

Rates in Illinois [outside Chicago], Indiana Iowa, Michigan, and Wisconsin:

Daily, without Sunday, one year, $5.00; six months, $2.50; three months, $1.25; two months, $1.00; one month, 50 cents.

Daily, with Sunday, one year, $12.50; six months, $6.25; three months, $3.15.

Sunday only, one year, $7.50; one month, $1.00.

Rates of subscription in postal zones 3 and 4 [measured from Chicago], outside of Illinois, Iowa, Michigan, and Wisconsin:

Daily, without Sunday, one year, $7.50; one month, $1.00.

Daily and Sunday, one year, $15.00; one month, $2.00.

Rates of subcription to zones 5, 6, 7, and 8 [measured from Chicago], Canada and Mexico:

Daily, without Sunday, per year, $12.00; one month, $1.50.

Sunday only, one year, $7.50; one month, $1.00.

Daily and Sunday, one year, $19.50; one month, $2.50.

Foreign: Daily Tribune only, $25.00 per year; with Sunday, $42.00 per year.

Give postoffice address in full, including county and state. Remit in express money order, draft, or in registered letter at our risk to The Tribune company, publishers, Tribune Square, Chicago.

We cannot be responsible for currency sent thru the mail.

Persons wishing to take The Tribune by carrier may order it by postal card or telephone Superior 0100. When delivery is irregular, make complaint.

All unsolicited manuscripts, articles, letters, and pictures sent to The Tribune are sent at the owner's risk and The Tribune company expressly repudiates any liability or responsibility for their safe custody or return.

MEMBER OF THE ASSOCIATED PRESS

The Associated Press is expressly entitled to the use for publication of all news dispatches credited to it or not otherwise credited to this paper, and also to the local news published herein.

All rights of republication of special dispatches herein also are reserved.

WANT AD INDEX

To Place a Want Ad

Telephone SUPerior 0100

Ask for a Want Ad-Viser

	Page	Col.
Apartments—See To Rent	20	3
Automobiles—		
Automobiles For Sale	20	7
Auto Repairing, Equipment	20	8
Auto and House Trailers	20	7
Autos to Rent	20	8
Loans	20	7
Trucks, Trailers, Tractors	20	7
Wanted	20	8
Air Conditioning	19	8
Arts and Antiques	20	5
Board and Lodging [See To Rent—Rooms, Room and Board]	20	2
Boats, Yachts, Etc.	20	9
Building Materials	20	5
Heating, Plumbing Equipment	20	5
Business Opportunities	20	6
Business Service	20	6
Distributors	20	6
Manufacturing	20	6
Wanted	20	6
Business Personals	19	8
Cameras, Optical Goods	20	6
Clothing, Furs, Etc.	19	8
Death Notices	10	4
Dogs, Pets, and Equipment	19	8
Miscellaneous	19	8
Dressmaking, Millinery Schools	20	9
Employment Agencies—Men	21	9
Employment Agencies—Women	21	9
Financial	20	5
Help Wanted—Men	21	1
Help Wanted—Women	21	4
Horses, Harness, and Wagons	20	7
Hotels and Apartment Hotels	20	2
Home Furnishings; Furniture	20	1
Home Furnishings Wanted	20	1
Household Appliances	20	1
Instruction	20	2
Jewelry, Diamonds, Old Gold	20	2
Loans—Personal and Business	20	5
Lost and Found	19	8
Machinery and Equipment	20	5
Wanted	20	5
Miscellaneous—For Sale	20	5
Wanted	20	5
Monuments, Mausoleums	10	4
Mortgages— [See Real Estate Loans]	20	5
Moving and Storage	20	9
Musical Instruments	20	9
Offices Furniture and Devices	20	6
Personal	19	8
Pianos— [See Musical Instruments]	20	9
Organs	20	9
Poultry, Chicks, and Equipment	20	5
Printing Machinery; Supplies	19	8
Real Estate—		
Apartment Buildings	20	3
Business Property	20	3
Houses	20	3
Houses Built to Order	20	3
Farm Lands	20	4
Industrial Properties	20	3
Loans, Mortgages	20	5
Resort Properties	20	4
Suburban	20	4
Vacant	20	4
Wanted	20	3
Sewing Machines— [See Household Appliances]	20	1
Situations Wanted	20	9
Sporting Goods	20	1
Store and Bar Fixtures	20	6
To Rent—		
Apartments	20	2
Apartments to Exchange	20	2
Apartments, Rooms to Share	20	2
Furnished Apartments	20	2
Housekeeping Rooms	20	2
Houses [City and Suburban]	20	2
Industrial Properties— [See Real Estate]	20	3
Rooms—Room and Board	20	2
Stores, Offices, Shops	20	2
Travel	19	8
Trade Schools—Men	20	9
Trade Schools—Women	20	9
Typewriters and Supplies— [See Office Furniture, Devices]	20	6
Undertakers	10	4
Wanted—To Rent—		
Apartments	20	2
Industrial Properties— [See Real Estate]	20	3
Rooms	20	2
Stores, Offices, Shops	20	2

LOST AND FOUND

CIGARET case and lighter lost—Ronson, brown bakelite, yellow gold, eng. "Robert V. Holtz"; vic. State and Randolph; Dec. 27; reward, Capitol 6156.

DOG lost—Vicinity Marquette-rd., Cottage Grove, 67th-st., east. Answers to name of "Lucky." Brown coat, white chest, feet, and tail. Liberal reward. Call Dorchester 9086.

PURSE lost—Brown, Irving-Elston, Sat. eve.; keep cash; please return keys and identification. Jun. 1421.

PURSE lost—Navy, husband's discharge papers; vicinity Union station Dec. 22; liberal reward. Diversey 2488.

WALLET lost—Theater, Division-Ashland, Thursday. A. C. Faith, 1216 N. La Salle.

WATCH lost—Gold lapel, Wed. morn., vic. Homan-Arthington. Reward. Nev. 8618.

WRISTWATCH lost—Sat. a. m. Hamilton, white gold, diamonds. Vicinity Douglas L. Crawford and Ogden-av. Reward. Berwyn 5870.

WRISTWATCH lost — Man's; Hamilton; on nr. W. Side; rew. Ph. Forest 4282.

LIBERAL REWARD

Info. leading to recovery blended mink coat, box shoulders, wide sleeves, plain brown satin lining, initials R.E.P. with Saks 5th Ave. label. Lost 12-24-45, vic. 9 W. Division. Call Rafferty, Har. 7431.

PERSONAL

EDNA POCIUS has sold business known as Eskay Gifts, 3141 W. 63d, to Myles Green on Dec. 8, 1945—Responsibilities prior to Dec. 8 are not assumed by buyer, and responsibilities after Dec. 8, inclusive, are not assumed by seller. Myles W. Green and Dolores Green, buyers, and Edna C. Pocius, seller.

HAVE sold furniture store at 4852 N. Broadway on Dec. 27—Am not responsible for debts contracted by anyone but ourselves. William P. Wolin and Harry Levin.

I will not be responsible for any debts, bills, or merchandise contracted by any one but myself individually. Alice C. Radin, 55 E. Jackson-blvd.

HAVE sold business—Not resp. for debts other than my own after Jan. 1. Alice's Beauty Salon, 2349 E. 71st-st. ALICE BADEUSZ.

NOT resp. for any debts unless contracted for only by myself. Ervin W. Huscher, 5618 S. Laflin.

NOT responsible for any debts other than those contracted by myself. Lubert L. Hirsch, 6315 Harper-avenue.

TRAVEL

LEAVING for San Francisco Jan. 2—Will take 3-4; share expense; '39 Lincoln Zephyr. Del. 5175, 6-9 p. m. only.

YOUNG VETERAN DRIVING to Seattle—Will take 2 passengers. Share expenses. Leaving Tuesday p. m. Rockwell 9337.

COUPLE driving '42 sedan to Los Angeles immed.; new tires, heater, etc.; take 3. Plaza 2710, Rm. 396.

DRIVING Miami—Jan. 3, take 1-2, share driving, expense. Fra. 9600, Moyer.

LV. for So. F. via L. A., Jan. 2-3. '38 La Salle; htr. and radio. Buc. 5805.

BUSINESS PERSONALS

MISSING PERSONS LOCATED—$10. Anywhere in States. Northwest Secret Service, 139 N. Clark. Randolph 2393.

CLOTHING, FURS ETC.

CLEARANCE CLOSING OUT SAMPLE FUR COATS

We guarantee savings of more than ½. THESE ARE ALL BRAND NEW COATS. $50 EACH.

Mouton Lamb, Russian Persian Lamb Paw, Mink Dyed Marmot, Beaver Dyed Coney, Northern Seal Dyed Coney, Kidskin, Opossum. Also many others, $100. KASNOW FURS. N. W. Corner Jackson and Market. Dealers Invited. Open Sunday.

CLEARANCE—350 men's sample suits, top coats, overcoats, $21.50 up; size 35 to 52; some famous brands. ABBOTT CLOTHING CO. 4086 Broadway, corner Belle Plaine. Open eves. to 9; Sunday, 10 to 2.

SACRIFICE for Balance Due—Beaut. fur coats. Like new. $38. Cash or terms. $2 weekly. Irving, 7839 S. Halsted.

TUXEDO—Midnight blue; worn twice; size 18. Two tan 100% wool men's polo coats, size 38-40. Reasonable. Dor. 1626.

MAN'S lamb fur coat, size 44, $75; tuxedo, sz. 36, $35; Spaulding ice skates, 9-C, $5. All exc. cond. Vic. 7645.

HIGHEST CASH PAID for MEN'S USED clothing, ladies' furs. Always open. 4545 Sheridan-rd. Ph. EDG. 7630. Will call.

SABLE-dyed skunk—Baum marten coat, size 12-14; reasonable. Juniper 0302.

PERSIAN lamb fur coat and muff, 2 silver foxes. Call Pla. 9641, Mr. Waldman.

TUXEDO—Dbl. breasted; size 38, short; Wall-st. make. Like new. Dea. 3360.

MINK coat and 1 caracul coat. Columbus 5449.

MINK COAT, NATURAL, SIZE 14. BUCKINGHAM 9316.

TUXEDO—Never used; double breasted; and accessories. Edgewater 6750.

DOGS, PETS, AND EQUIPMENT

AIREDALES, Bostons, Chows, Scotties, Cockers, all colors; Germ. Shepherds, others. Loring's Kennels, River-rd., blk. N. of Irving Park. Franklin Pk. 2174.

BULL Terr., Cockers, Eng. Bull, Wires, Fox Terr., Springer, Chows, Huskies—Reas. Puppies, all popular breeds, $10, $7, $5. Kittens, watchdogs. Open 11-9 and Sun. We trade—buy. 6458 COTTAGE GROVE.

KERRY BLUE puppies—A.K.C. reg. Sire Ch. Instigator. Skokie 1302.

WANTED—6 month to year old male Boston Terrier, hsebroken., reas. Nor. 1450.

Miscellaneous

PERSIAN kittens, beau. 7 mos. old; fine ped.; other kittens; $10. Del. 3852.

PRINTING MACHINERY; SUPPLIES

26" CHANDLER & PRICE Buckeye paper cutter. 909 Larrabee. Superior 4923. for English brass and silver. ADDRESS T J 64, TRIBUNE.

2 MULTIGRAPH machines: good condition. 1 type bank and type. Call Wed. Oakland 1000.

AIR CONDITIONING

IMMEDIATE DELIVERY on brand new 3 and 5 h. p. self-contained packaged air conditioners; reasonably priced. Address T G 398, Tribune.

BUY WAR BONDS AND STAMPS

MUSICAL INSTRUMENTS

Pianos and Organs

CLEARANCE SALE
UPRIGHTS FROM $55.
Large selection of fine grand pianos from $395.
OPEN TUES., THUR., SAT. to 9 P. M.
ATLAS PIANO CO.
1952 IRVING PARK-ROAD.

WAREHOUSE PIANO SALE. Grands, uprights, converted spinets, and player pianos; easy terms from one dollar and fifty cents a week; minimum down. Warehouse No. 39, corner of S. Ashland and 39th-st. Open till 9 p. m.

USED UPRIGHTS, $55 UP
Variety of fine makes.
GULBRANSEN FACTORY
820 N. Kedzie. Van. 9000.

$445 BUYS fine mahogany baby grand, standard make; A-1 condition. North Shore Piano Mart, 6230 Br'w'y.

GRAND PIANO "J. BAUER"—GOOD CONDITION. BUCKINGHAM 9316.

BABY grand piano—Good condition; $450. Call Keystone 6486 after 6.

SACR.—Chickering Sons apt. size. Like new. Also Baldwin. 6242 W. Grand.

NEW SPINET piano, $349, terms. Also Steinway grands. Victor 4809 Lake.

Wanted

PIANOS WANTED
DORCHESTER 0839
ALL KINDS
ALL MAKES
GRANDS
PLAYERS
UPRIGHTS
STUDIOS
SPINETS
HIGHEST PRICES
GUARANTEED
PHONE US AT ONCE
DORCHESTER 0911
TIVOLI PIANO CO.

PIANOS WANTED
CALL
WENTWORTH 8724
HIGHEST PRICES
PAID FOR
UPRIGHTS
PLAYERS
SPINETS
GRANDS
We Go All Over
WENTWORTH 8724

PIANOS WANTED
FOR CASH
AUSTIN 3023
Uprights, Grands
AND
Small Players
SELL NOW
WHILE YOUR OLD PIANO
STILL MEANS CASH
CITY-WIDE SERVICE.
Simonson Piano Co.
Chicago's oldest used piano dealer.
MERRIMAC 4026

PIANOS WANTED
American Piano Mart
WILL PAY
Highest Cash Prices
for Grands, Uprights
Players and Spinets
WE GO ANYWHERE, ANY TIME
LINCOLN 1470-1480
RADCLIFFE 3626

America's Top Prices
For Your Piano
CALL TODAY—WHY WAIT?
ATLAS PIANO CO.
Diversey 2283
South Shore 7411

ACCORDION WANTED
ANY SIZE, ANY MAKE.
WILL PAY TOP PRICE.
George Brown, State 1100. Any time.

CASH FOR PIANOS
Top prices. All makes and all types.
BOULEVARD 2300

CASH FOR YOUR ACCORDION. WILL PAY YOUR PRICE. ANY SIZE. CALL SEELEY 6748.

CASH FOR PIANO. FURNITURE. OAKLAND 3010, OR DREXEL 5398.

PLEASE SELL US YOUR PIANO—NAME YOUR OWN PRICE. KEYSTONE 9510.

WANTED—Used grand or spinet piano from private party for cash. Aus. 4928.

GRAND piano wanted — For cash from private party. Merrimac 8313.

PRIVATE FAMILY wishes to buy piano—Grand or upright. IRVING 8090.

MUST have used piano immediately—Name your own price. Graceland 3161.

WANTED—Plain upright, 54" or less, for cash. Sheldrake 5797.

BUILDING MATERIALS

FOLDING gates, window guards, vault doors and vaults. A. C. Iron and Wire Works, 1212 W. Grand-av. Mon. 5511.

Heating, Plumbing Equipmnt.

OIL BURNERS
Let us install in your present boiler or furnace an automatic oil burner. We also have the new type boilers, designed for oil firing for any size bldg. made by the world's largest manufacturer of oil burners.
OPEN SUNDAYS.
HEATING SPECIALISTS.
North Side
3103 N. Central. PALisade 2206.
South Side
7730 S. Peoria. STewart 10384.

AUTOMATIC HEAT
IN 6 HOURS.
Our average installation of coal stokers or oil burners will not interrupt your heat over 6 hours. All sizes. Nothing down, 3 years to pay. HERITAGE, 63d at Michigan. Nor. 1000

OIL FURNACE.
Forced air, 125,000 B. T. U.; immediate delivery and installation. Also conversion burners and floor heaters. Also small Bryant gas furnaces. HERITAGE COAL AND STOKER, 63d and Michigan. Nor. 1000.

OIL BURNERS.
Oil burning boilers; complete heating systems with new radiation or unit heaters. We specialize in suburban work. Mans. 7888, Mr. Burke, or Hudson 0619, Mr. Crawley.

JEWELRY, DIAMONDS, OLD GOLD

CASH FOR YOUR DIAMOND
HIGHEST PRICES PAID.
Old Gold, Pawn Tickets Bought.
Member Chicago Assn. of Commerce.
AMERICAN DIAMOND SYNDICATE.
37 S. WABASH-AV. 3D FLOOR.

GET OUR CASH PRICE
BEFORE SELLING
Diamonds, Watches, Pawn Tickets.
THE U. S. LOAN BANK.
10 N. CLARK-ST. 6TH FLOOR

DO YOU WANT MORE CASH? We pay highest current prices or make loans on your diamonds and jewelry. ILLINOIS STATE PAWNERS ASSN. SECOND FLOOR, 140 N. DEARBORN.

LADY'S plat. fishtail wedding ring—22 blue white dia.; wt. 153. Barg. $350. UNCLE MAX, 675 N. Clark. Del. 2578.

I PAY HIGHEST PRICES FOR GOLD DIAMONDS, JEWELRY, WATCHES. LLOYD J BUTLER. 133 N CLARK

FULL value for watches, diam., old gold. ROMACK DIAMOND EXCHANGE, 7 W. MADISON, AT STATE, RM. 501.

ILL. Diamond Syn.—Cash for dia.,old gold, pwn. tkts. Dea. 6711. 5 S.Wabash.R.812

OFFICE FURNITURE AND DEVICES

BURROUGHS bookkeeping machine, latest model, in use only six months. Will handle pay rolls, accounts receivable, accounts payable, billing, cost detail, etc. Toyad Corporation, 5001 Baum boulevard, Pittsburgh, Pa.

250 STEEL LOCKERS. 12 STEEL STORAGE CABINETS: 2 LARGE FIREPROOF SAFES: STEEL FILING CABINETS: 4 TIMECLOCKS. 720 S. CLARK. WEB. 3040.

NEW SAFES, $49.50 AND UP. For immediate delivery. THE MOSLER SAFE CO. 214 W. Jackson. Cen. 3748.

COUNTING scale in gd. cond.—$150. Diagraph-Bradley stencil mach., prac. new. Late model. $100. Vic. 4667.

STEEL STORAGE CABINETS, FILES, desks, chairs, tables, safes. Bargains. Geiser, 124 W. Lake-st. Dea. 3788.

NEW AND USED OFFICE FURNITURE. Quirk's, 1166 W. Madison. Mon. 8373.

CALCULATING MACHINES FOR SALE OR RENT. WABASH 3335.

WALNUT executive desks, cellarettes, davenports, club chairs. Harrison 6450.

DOGS, PETS, AND EQUIPMENT

COCKER SPANIELS—Ped.; black; males; 8 wks. old. Brookfield 4361.

DOBERMAN pup—Male, 6 wks. old, color red, best of the litter. Call Dor. 7941.

GERMAN shepherd puppies—A. K. C.; show stock; bred for obedience. 5879 N. Central-av. Avenue 6044.

SELLING out—Airdales, setters, springers, cockers, sealyhams, beagles, police, sheps, collies, wires, fox, spitz, others, $10-$50. 100 puppies all breeds, $5-$8-$25. Inoculated. 524 N. Cicero-av., Aus. 9247, open till 10.

BOATS, YACHTS, ETC.

STEELCRAFT WISHES YOU THE SEASON'S GREETINGS. Before you buy any boat see STEELCRAFT, the roomiest 26 footer made; welded steel hull, 9½ ft. beam; sleeps 4; 95 h. p. Kermath engine, 20 m. p. h. At the remarkabe price of $2,675. Sedan cruiser model on display soon. Reconversion problems limits Chicago area to 18 bcats for spring. Order yours now for summer delivery. STEELCRAFT SALES CO., Sta. 4748. 105 W. Madison, Rm. 1507.

INSTRUCTION

ENROLL now for winter classes—Miss Brown's School for Practical Nurses. 1583 W. Ogden-avenue. Hay. 0346.

ROOMS—ROOM AND BOARD

South Side

CORNELL, 7626—Attr. bedrm. with sun rm., adj. bath; private residence. I. C. trans. Gentleman preferred. South Shore 7413.

BEAU. furn. rm. adj. bath—S. side, near I. C., surf., shops, etc. Bayport 6610.

North Side

SLEEPING rm. for yng. bus. girl; good transp. Mon., bet. 5-8. Stewart 2031.

TO RENT—HOUSEKEEPING ROOMS

South Side

HARPER-AV., 6224—Large, clean, quiet room, kitchen privileges.

APARTMENTS, ROOMS TO SHARE

WATCH THIS SPACE. FOR FUTURE ROOM VACANCIES. Visit your neighborhood Y. M. C. A. The Y. M. C. A. OF CHICAGO.

YOUNG man—Share apt. same, $25 mo. Kitchenette. Phone Bittersweet 3313, apt. 608.

MELROSE, 627, nr. Broadw.-Bel.—Beau. furn. rm., sep. entr.; ref. Lak. 2948.

HOTELS AND APARTMENT HOTELS

PLAZA HOTEL—Clark and North-avenue Double rooms: $3.50 and $4.00 daily.

TO RENT—FURNISHED APTS.

South Side

3 RM. furn. apts.—1 rm. Pullman De Luxe. Newly opened. 3210 E. 92d-st.

APARTMENTS TO EXCHANGE

EXCH.—5 rms., htd., slpg. porch; 3800 W. on Adams, 1st flr, and/or 3½ rms., 3d flr., 900 W. on Cornelia, for 6 rms. No. side; moderate rent; no furn. buying or selling. Address G 217, Tribune.

WASHINGTON, D. C.—Conn-av. address; 1 bedrm. apt.; will sell or exch. furn. for 1 bedrm. apt. in Chicago at once. Euclid 9374W.

2 MODERN apts. in Garfield Pk. area, 4 and 3½ rms., offered for one 5 or 6 rm. apt. in Garfield Pk. or Austin area. Address T G 576, Tribune.

WILL exchange furn. house in Champaign, rent very reasonable, for apt. in Chicago. Call Irving 6283.

EXCHANGE 3½ rooms, north side, for 5 or 6 rooms, north side. Address T G 319, Tribune.

WIDOW will share 4 r. apt. with couple or woman. No drinking, cards or smoking. 1532 N. Kedzie. Bel. 7794.

4 MODERN rms.—Hyde Pk.; 2d fl.; for 3½, 4, or 5 rms.; N. side. Lak. 0377.

MOD. 3½ rm. apt.—South Shore, exch. for 5 rms. S. side. Bay. 4141.

EXCHANGE mod. 3½ rm. apt. in St. Louis for 4 r. apt. in Chgo. Whi. 8781.

WANTED TO RENT

Apartments

YEAR'S RENT IN ADVANCE—We're just 3 tots—boys, 6-4-2 years old—a redhead, a brunet and a blond. But even we would like to start the New Year, right in an apt. larger than 3 rooms, even in a restricted bldg., even with an elevator, even on the nr. north side, even more than $80 month, even if it had more than 1 bedrm., even with our daddy and mommy. We're damage conscious, noise conscious, and sanitation conscious. We keep help. Diversey 0999.

$150 RENT OR MORE. 3 TO 4 ROOMS, UNFURNISHED, NEAR NORTH SIDE; PERMANENT; NO PETS; EXECUTIVE BACHELOR, CHARACTER AND FINANCIAL REFERENCES; WILL PAY YEAR ADVANCE RENT. ALSO BROKERAGE FOR LEASE. AGREEABLE BUY FEW ACCESSORIES [NOT MORE THAN ONE GRAND PIANO, PLEASE!] CANAL 2100. EXTEN. 8.

NO EXECUTIVE—But own my own business; discharged air corps captain, but was gentleman before congress said so. Entered army Dec. 8, 1941; need 4 or 5 room apt., vicinity Oak Park and River Forest. Will pay 6 months' or year's rent in advance. Have lovely 2 year old daughter. Drexel 3910.

WANTED—By 2 year old girl, 3-4 or 5 rm., furnished or unfurn., N. or N. W., for daddy just returned from 2½ yrs. overseas and discouraged mother. I promise to behave and not to write on walls or cry at night. Call Edg. 3961.

RESPONSIBLE business executive wants to rent fine apt. in good building and loc. on North side unfurnished from nr. N. to 3800. Must have at least 3 bedrms. and help quarters. Can use larger. Highest refs. $300 month. Call Superior 2200, R. 229.

EXECUTIVE, wife, and high school daughter permanently moved to Chicago, desire 6 rm. unfurnished house or apartment in desirable neighborhood. Responsible. References. Call Mr. T. J. Malone, Liggett Drug Co., Wab. 4050.

VETERAN ARMY SURGEON who has aided your sons in Normandy invasion, France and Germany, desperately in need of 3 to 6 room apt.; north preferred. Phone Rav. 5346.

8TH air force veteran returning from 3 yrs. overseas, wife and daughter aged 3, urgently need place to dig foxhole, pitch tent, or furnished apt. Prefer latter this time of year. Davis 1714.

2 OR 3 room furn. apt.—By ex-serviceman and wife; city or suburb North or West; will sublet; employed in administrative capacity with federal agency. Refs. Address Y 166, Tribune.

NEED North Side apt., any size, furnished or unfurn.—As soon as possible. Employed couple; excellent references. Office phone, Del. 1825.

VET. and wife urgently need 2½ to 3 rm. furnished apt., N. or w. side prefd. No children or pets. Both employed. Clarence Snyder, Buc. 9643, aft. 6 p.m.

1½ TO 4 rm. furn. apt., N. or N. W., for married couple; both employed. [Employed Brinks Express.] No child. or pet. Call Sup. 6543 bet. 8:30 and 5.

EVANSTON or near Howard-st.—Professional woman and high school daughter need apt., hskpg. rms. or board and room. Longbeach 2377.

EMPLOYED couple, vet., desire 1 to 4 rm. furn. or unfurn. apt.; N., N. W., or W.; no pets; no children. Capitol 3460.

EVANSTON—3 or 4 rm. unfurn. apt.; prefer Evanston, north, or no. west Chgo. Refined couple. Greenleaf 0343.

EX-MAJOR and wife urgently need 1-2-3-4 rm. furn. or unfurn. apt., up to $125. No children. Hyde Park 8849.

PHARMACIST desperately in need of 4, 5 or 6 rms.; N. or N.W. Please. Too cold to live outdoors. Arm. 7607.

JOHNNY comes marching home in three weeks—Have you a small furn. or unfur. apt.? Simpson, Belmont 8527.

RETURNED Army Officer, wife and small child urgently need 2 bedrm. apt.; N. or N. W. Exc. refs. Peterson. Wel. 1765.

EMPLOYED vet desires 4-5-6 rm. apt.—Prefer N. side. Phillip H. Eichling, Greenleaf 0921. Call collect.

EX-SERVICE MAN and wife want 3 or 4 rm. unfurnished apt. or less; one child. Phone Avenue 0535.

LARGE 6 rm. apt. with garage—3d; So. side, nr. I. C., for 4½-5 r.; 1st or 2d, with garage. nr. I. C. Regent 8747.

3 ADULTS need 3 to 6 rm. apt. or house. N. W. or West. Call Berkshire 6461. C. Oplinger. 2160 N. Major-av.

ADVERTISING Exec. will pay to $150 for 2 bedrm. or larger apt. or house. Chicago or suburbs. Winnetka 1732.

EXECUTIVE trans. from Calif., expectant wife, baby, need 5 rm. apt.; urgent. And. 5190 days. Vin. 4699 eves.

VET. and wife desire 2-4 rm. apt.—No. or N. W. side. No children or pets. Good references. Keystone 8969.

VETERAN NEEDS 1-2-3 rm. apt., furn. or unfurn.; no children or pets; excel. refs. Call Rad. 5906.

VET. and wife want 2-4 rm. furn. apt. Whi. 8990, Zander, bet. 6-10 p. m.

WANTED to rent—2-3 bedrm. home; Chgo. sub. Ph. Cen. 7200, Schroeder.

2 ADULTS—S. or S. W. side; 1½-4 rs. Hyde Park 9132 or Vincennes 8787.

Houses

ENGINEER, wife, 2 yr. old son need perm. resid., house, flat, or ? Respon. family; excel. tenants; refs. New. 4673.

TRANSFERRED government attorney. 4 bedrooms, pref. Feb. 1. Permanent. Joseph Quin. 3632 Flora. St. Louis.

5 RM. furn. bung.—$100 month. Heat not included. 9200 south. Regent 3216.

Rooms

LARGE well furnished sleeping room—2 employed girls preferred. Small nicely furnished sleeping room for 1 girl. Call Van Buren 9776.

RETIRED teacher wishes single furnished room; exchange for 5 hrs. instruction in French each week. Sou. 7248.

ARMY veteran desires room, vicinity Sheridan-Wilson. Call Delaware 3843 after 6:30 or Delaware 3128 days.

Stores, Offices, and Shops

250 TO 300 SQ. FT. East or north exposure; by industrial designer. If more than 2 floors must be elevator bldg.; desire location Dearborn to lake, river to Oak. Call Superior 5755 or Michigan 5476.

WANTED—Good loop location for retail camera shop. Call Andover 3816, Mr. Davis.

WANTED to Rent—Small grocery in suburbs, with or without stock. Address G 181, Tribune.

TO RENT—STORES,OFFICES,SHOPS

3333 W. ROOSEVELT-RD.
S. W. CORNER TURNER-AV.
100% Retail Location, 44 x 125 ft.
FULL BASEMENT.
GEORGE S. LURIE CO.
160 N. La Salle. Fra. 0370.

TAVERN—LIQUOR STORE LOCATION. 7925 SOUTH PARK-AV. Peters, 7923 South Park-av. Rad. 6800.

CHICAGO-CLARK Bldg.—800 N. Clark-st. ELI HERMAN. CENTRAL 9517.

FINEST location in heart So. Chicago business district; reas.; htd. Reg. 8321.

INDUSTRIAL PROPERTIES

3 STORY and basement elevator bldg., slow burning, in loop, cont. approx. 7,500 sq. ft. of floor space; available for rental on long term lease; near garment district. Offers subject to inspection invited. Further details furnished on direct inquiry. Address T P 425, Tribune.

25 INDUSTRIAL LOTS
Going fast. Will divide. Also build to suit. 36th and Kedzie. State 5346.

FOR SALE—30,000 SQUARE FEET on 2 flrs.; with switch track and vacant. STATE 5346.

FOR SALE—Cor. vacant, 73x100; close in N.; compl. zone; cheap. Ran. 2311.

Wanted

WANTED to rent—10,000 sq. ft. for light mfg. [electrical]. North or northwest section. Loft or ground floor. Miss Stalling, Whitehall 4822.

PRINTING PLANT wants 8,000 to 10,000 sq. ft. Rent or buy. Now or May 1st. Mr. Shea, Harrison 0318.

WANTED to rent or buy—5,000-20,000 sq. ft., first floor, for clean, light mfg.; North prefd. Address T J 78, Tribune.

5,000-6,000 SQ. FT. 100-lb. floor load, close in. Wholesale hardware concern. Haymarket 3069.

TO buy or lease—2 to 5 lots garage. Crawford 6226, Penn.

WE need approximately 10,000 sq. ft. 250 lb. flr. load. Wab. 1259. Wald.

MOVING AND STORAGE

COAST TO COAST MOVERS
SPECIAL RATES TO WEST COAST.
RETURN LOADS
WORLD-WIDE SHIPPERS & MOVERS.
155 N. Clark, Rm. 905. Cen. 6455.

SPECIAL RATE TO CALIFORNIA
MOVE FULL OR PART LOADS
UNION VAN LINE, INC.
155 N. Clark, Rm. 907. Cen. 1591.

SPORTING GOODS

FOR SALE—5 new shotguns, 12 ga., Springfields, $11.25; Iver Johnson, $12. 5 new Monarch Silver King bicycles, $37.50, includes tool bag, tools, head lamps, tax. McMillan, 740 W. Fulton, Mon. 4208.

REAL ESTATE—APT. BLDGS.

General

CORNER 6 apts.—Brick [Colored]; stm.; apt. avail.; bargain. Randolph 5224.

South Side

DE LUXE 4 APT.
7220 South Park; 3 large 6 rm. apts. with glazed porches and 1-2 rm. Eng. bsmt. apt.; 40 ft. lot; 3 car garage. Income $250 month; priced right. SUTTON & PETERSON, Realtors. 8126 Cottage Grove. Triangle 6214.

WORKINGMAN'S OPPORTUNITY. Move in now; bright, cozy 4 rm., newly decorated apartment ready; collect good rents; 6 flats; $6,000. See owner, 541 W. 31st-st. Cal. 4936.

944 W. 54TH-ST.—2 flat frame; immediate possession of one flat. Price $4,750. BOX 94. REAL ESTATE DEALERS EXCHANGE. 134 N. LA SALLE. ANDOVER 2540.

RED brk., 2 apt.—6-7 rms.; h. w. ht.; oak floors and trim. Price only $7,850; $1,750 down. Might trade. Tri. 3536.

North Side

DEVON-WESTERN—High class 2 apt., 5 large rms. and encl. slpg. pchs.; also 3 rm. bsmt. apt.; tile bath, brkfst. rm.; new boiler, stoker; newly insulated roof; near all conveniences. Bri. 3508. Jacobs & Jacobs, Realtors, 2750 Devon.

HOME AND INCOME 5 FLAT front and rear, A-1 cond., furn. ht., stoker. Rents $1,896; tilex bath., arches; $11,000, $5,000 cash. Lak. 0477.

1639 FOSTER
3 apt. brick., mod. bldg., ind. ref., stoves. Price $17,500; cash $7,500. H. Silton, 160 N. La Salle. And. 5444.

2045 JARVIS—2 BATH 6 APT. Large rooms, octagon bays; 4 c. br. gar. B. J. FELBINGER & CO. Berk. 2000.

6 APT. BRICK—Kewanee boiler; t. t. stoves and refrigs.; 5 c. brk. gar.; fine Ravenswood loc. Pr.$25,500. Wel.4466.

Northwest Side

2 FL. brk.—5-6 rms., h. w., gar.$10,500
IRVING PARK 5 APT.
4s-5s; stoker, exc. conditiono.$22,500
B. J. FELBINGER & CO., REALTOR.
2344 N. Cicero-av. Berk. 2000.

SKOKIE 3 FLAT.
3-5 rms.; oct. front; yellow brick; 3 brick garage; stoker; t. t. stoves; new refgs.; nr. L sta.; only $20,000; terms. ARTHUR KRUGGEL & CO., Lon. 5531.

ELMWOOD Pk. near Harlem-Grand—Immed. poss. brk. 1½ sty., 5-4-2 rms. H. W. ht., insulated, $4,500 cash, tms. Price $10,000. Mr. Healy, Pen. 3201.

4 FLAT brk. and shingle—4-3s; h. w. heat; stoker; water htr.; lot 55x125; fine Jefferson Pk. loc., nr. schls., transp. $18,500. J. Krohn Co., 5343 Lawrence.

$12,500—SUN PARLOR, 2 FLAT BRK. 5-5 r., fin. pchs., 2 htg. plts., 2 c. gar. ven. bl. Near Central-North. Hansen & Peck, 5939 North. Mer. 0430.

BELMONT CRAWFORD Sect., mod. 2 story brick; built in plumbing; h.w. heat. $12,000. Inquire 4220 Milwaukee-av.

5 FL. all 4s; brk., cor.; stm. ht.$21,500
De luxe 2-6 and 1-4; octagon.$18,000
2-5s; brick; 2 hot air; pr......$13,000
Northwest Realty Service. Mer. 0400.

5 FLAT frame—4-4-5-6-5 rms.; income $133 mo.; unhtd. gar. Sawyer-Armitage. $10,500. Scheubert, Albany 1100.

OUT of town owner anxious to sell cor. 2 flat brk.; 5-5 rms.; double garage. Mayfield nr. North-av. Mer. 0900.

2823 N. CAMPBELL—5 rms. down, 6 up, 2 extra rms. attic; immediate possession. To inspect call Pensacola 3060.

18 APT.—Rent $8,900; price $45,000; steam, stoker ht.; will trade. Info., 2941 Austin-av. Berkshire 1540.

12-4's—Brk, 1 h. w., 3 fur., 8 stove ht. Gd. cond. Nr. Cullom-Kedzie. Rent $4,300 year. Pr. $32,500. Mer. 8801.

BRK. 2 flat—2-5's, new htg. plnt.-roof. Poss. 60 days. $12,000. Mer. 4301.

6 FLAT brick—Barg. $21,000; steam ht.; 2-5s, 4-4s; rt. $3,000. Berk. 1540.

COR. 10 apt. 2 story brk.—4-5 rms. furn.-stv. ht.; pr. $25,750. Lon. 2942.

1½ STY. brk.—5-5 rms.; indiv. heat. plants; 33 ft. lot; $11,250. Pal. 7200.

West Side

4918 W. IOWA.
DON'T DISTURB OCCUPANTS.
2-5s; h. w. ht.; 2 car garage. $5,000 cash, balance monthly. Possession May 1.
HAMMANN REALTORS
PHONE 9-5 WEEK DAYS.
805 N. CLARK. SUP. 1737.

MODERN 3 flat—Excellent rentals. Also 2 good 2 flats, all good condition. Call Crawford 5241.

2 FLAT BRICK—2711 W. ADAMS. 7-8 rms. $1,500 cash. Call Mer. 0400.

REAL ESTATE—BUSINESS PROP'TY

Northwest Side

1 STORE, 1 6-rm. apt.—H. w. ht.; encl. pch.; 2 car gar.; fine loc. any bus.; barg.; $15,500. Mer. 0400. Mr.Schmitz

MOD. brk. store, 4 rm. rear apt., 5 rm. apt. and 2 rm. office up; stm. stoker; good income. Pr. $14,500. Mer. 0900.

REAL ESTATE—HOUSES

South Side

OPEN FOR INSPECTION
WEDNESDAY, JAN. 2nd.
Newly dec'd 5 rm. all brick. Bedrms. and bath on 2nd floor. Living-dining, and kitchen on 1st floor. Full, complete bsmt. Hot air furnace. Insul. roof. Plenty yard space. Near school. Bus line. Ideal location for children; $1,000 down, $53 month, includes taxes and insurance. See—Model at 9537 S. Jeffery-av.

IMMEDIATE POSSESSION
5 yr. old, 3 level, 6 rm. frame residence on 60 ft. lot with two car frame gar. Bldg. insulated sides and top, forced air oil ht. Owner purchasing out of town business. Sacrifice, $8,750.00; nr. 111th-st. and Kedzie-av.
F. H. HALVORSEN CO.
3145 W. 63d-St. Hem. 4300.

6 ROOM DE LUXE BUNGALOW
Nr. 82d-Wood; oct. front; h. w. heat; tile bath and kit.; lge. rms.; immed. poss. Mr. Blick. Hem. 7900.

6 LGE. rm. res.—1½ baths; auto. gas ht.; underground sprinkler system; natl. firepl.; carpeted; 2 c. gar.; 4 yrs. old; new neighborhood; $12,000. Bay.3288.

POSSESSION 30 DAYS. 5428 Loomis. Cottage, 4 rms. in front. 4 rms. rear. 2 c. brk. gar. Hem. 5102.

IMMEDIATE OCCUPANCY. 9 rms., 6 down, 3 up; 2 bathrooms. Price $4,800. Nr. 118th-st. Bev. 0814.

NR. 82D-ELLIS—8 rm. brk. res., imm. poss. Price $7,000. Ryan, Pla. 6900.

IMM. poss.—7 rm. brk.; auto. ht.; nr. 66th & University; $9,000. Fai. 0265.

Southwest Side

5 RM. home—H. w. ht.; screen and storm wind.; kit. cab.; basemt.; gar.; beau. landsc.; on lot 100x125; $37 mo. after down payment; close to theater, church, school, trans. And. 3270, Ext. 12.

TWO new 5 rm. brk.—Now rdy.; $7,850 Dea. 6681 to see. At 5714 S. Newland.

North Side

1763 HIGHLAND-AV.—Corner Ravenswood-av. Lot, 162x239. Brick home. Just the place for contractor, etc. CAIN & CULHANE, REALTORS, 4545 Broadway. Longbeach 2820.

Northwest Side

IMMEDIATE POSSESSION—GI'S
4 RM. BRICK Cape Cod 6 rm. capacity; hot air ht.; nr. Harlem and Foster. Price only $8,500.

NEW 5 RM. brick Cape Cod bung.; gas ht., tile bath, cab. kit.; in Forest Glen. Price $15,300. GREGOR, 4200 Lawrence. Pal. 1461.

MODERN BRICK HOME—$8,950. Immed. possess. of this beaut. 5 rm. home, located near Milwaukee and Devon; 2 car garage, side drive; lge. lot. BULOW, 4847 Irving Pk. Pal. 7060.

GEORGIAN RESIDENCE
Brick, 5 rm., 2 yrs. old,; cab. kitchen; 35 ft. lot; $9,800; immed. possession. Euson, 5622 Diversey, National 2010.

NEW 6 rm. brk. homes—Imm. occ.; full bath, powder room; early Amer. archit. Exc. trans.; close to school; can be purchased on contract. 8217 Irving Park-road. Lack. 0554.

6 RM. mod. brk. bung.—Tile bath, tile kit. with cabinets; inlaid linoleum; venetian blinds; auto. h. w. ht.; 50 ft. lot; garage; Cyclone fence; Immediate poss. Pensacola 3173.

MUST GIVE UP HOME
6 r. brk. bung.; nr. St. Williams chch.; ex. res. loc.; 50x210. DIRKS, Lak.1410.

IT'S beautiful—Has everything, 6 rm. brk. bung., steel constr., h. w. ht., tile bath, vic. Central-Diversey. $13,000. R. Hayes, 3940 Irving Park.

5 RM. brick Georgian residence—2 car brick garage; storm windows, venetian blinds; $9,950. Owner, New. 7307.

DE LUXE brk. bung.—5 lge. rms., tile bath, cab. kitch.; carpeted; ven. blinds; nr. Belmont-av.; imm. poss. Mer. 0900.

ORIOLE PK.—5 rm. colonial brick res.; immediate posses.; $9,000. Pens. 3060.

SCHORSCH'S Villa—5 rm. English; gas ht.; gar. May 1 poss. National 2070.

5 RM. cottage—60 ft. lot; $5,500. Collins. 8000 Belmont.

West Side

RESIDENCE—10 rooms; lot 78x121. Washington-blvd. near Homan. To close est. $18,000. McCarthy Bros., Ked.8541

SEVERAL properties for colored. COCKLEY, 123 W. Madison, Cen. 5425.

REAL ESTATE—VACANT

South Side

FOR bargains in vacant anywhere write R. B. Higbee, R. E. Broker & Financier, Rm. 937, 176 W. Adams-st. Dea. 3828.

REAL ESTATE—SUBURB'N—SOUTH

BEVERLY—2 apt. frm., 5-5; newly dec.; oil ht.; 2 c. gar.; $9,000. Bev. 1875.

LINCOLNSHIRE—7 room brick house, 1½ baths; gas heat, natural fireplace, screened porch; overlooking golf course. E. L. Keating, Crete 5341.

RIVERDALE—Sell or trade 4 flat, 3 yrs. old; 3 rms., bath ea.; stoker; h. w. ht., auto. hot wat.; will trade on 4-5 rm. house, south. Call Riverdale 378.

5 ACRE BARGAIN
The richest, blackest soil that lies outdoors; only 23 mi. to loop; R. I. R. R. and bus near; $175 cash handles; bal. $17.50 per mo. Price $1,750. Address S R 247, Tribune.

REAL ESTATE—SUBURBAN—S. W.

5 ACRES
IDEAL POULTRY SITE.
High and dry; good soil; facing 2 blacktop roads; elec., telephone. Large enough for any kind of small farming; surrounded by nice homes; Will County; 27 mi. S. W. of Loop; ½ mi. S. of Archer-av.; $200 cash will handle, bal. easy terms. Write or phone L. H. LAHON, Agent, 945 W. 78th-st., Chicago. RAD. 5481.

WE HAVE ABOUT 100 homes on ¼ to 10 acres to choose from; $3,500 up. Gd. trans. Call at office any day. JENNINGS, 147th and Cicero-av.

SMALL, MODERN HOME.
On nicely landscaped lot; basement; attached garage; for sale, only $3,800. CALL ANDOVER 3045 after 10 a. m.

REAL ESTATE—SUBURB'N—NORTH

EVANSTON—English brick, slate roof; lot 80x200; 7 rms., 3 baths. HADLER & HULTMAN, She. 1001. Gre. 0500.

GLENCOE—Near lake and all transp.; perfect stone res.; library, 6 bedrms., 3½ baths; 2 car attach. gar.; best constr.; large wooded grounds; no inflation in price of $55,000; January possession. HEINSEN REALTY, WINNETKA 254.

SKOKIE—5 rms.; in good shape; nr. all transp. Price $6,500. Will accept 10% down payment, bal. $35 mo. Write only, E. Martin, 10 N. Clark, Rm. 701.

WILMETTE—8 rm. stucco; 2½ baths; oil ht.; 65 ft. lot; nr. lake, beach, and 'L'; garage. Real value at $16,000. R. M. JOHNSTON & CO. Opp. 'L' term. Ph. Wilmette 444 or 68.

REAL ESTATE—SUBURB'N—NORTH

SKOKIE HOMES
DURO-CRAFT BUILT, FROM $7,950. TRILEVEL—RANCH TYPE—COLONIAL. Inspect houses built by Duro-Craft master craftsmen in several North sub. communities. Individually designed to suit your needs and income; modern in every detail. Cabinet kitchens, tile baths, gas heat, ample closets; fine naborhood; nr. Chicago L and N. Shore sta. Our large bldg. program assures you a better home for less money. Construction to begin soon. Select your homesite, architecture, rm. layout, etc. Terms as low as $1,000 down, $45 mo. Write or see us now! DURO-CRAFT HOMES CONST. DEPT., 4948 Dempster-st., 2d floor, Skokie, Ill.

REAL ESTATE—SUBURBAN—N. W.

DES PLAINES—VETS ONLY
4½ and 5 rm. brick duplex homes; move in in 90 days; $350 down starts you. LACKAWANNA 0554.

ELMWOOD PK.—1½ story frame; 5-5 rms.; very mod.; gd. income. Mer.0900.

FRANKLIN PARK—5 large rooms, brk. Colonial res., 2 years old; cabinet kit. Beaut. large lot. Bargain. Mer. 0900.

RIVER GROVE—IMMED. POSSESS. 2635 Rhodes-av.; 5 rm. brk. residence, 5 years old. River Grove 805-J.

ROUND Lake, Ill.—6 rm. modern house with large recreation rm.; furn. ht.; 80 ft. corner lot; 3 car garage; near trans. Lake View 7630 or Bri. 4636.

WOODDALE—6 rm. mod. house, 4 yrs. old, on 5 acres; basement; furnace ht.; gar.; 60 ft. chicken house and barn, hog barn, smokehouse; all cement found. A real buy. 1 mi. north Irving Park on Central-road. Belmont 2099.

REAL ESTATE—SUBURBAN—WEST

AUSTIN—South; owner occupied 3 bdrm. home on Harrison-st.; 50 ft. lot with plenty of space for addl. bldg. Immediate possession; $7,500.00.
F. C. PILGRIM & CO.
Aus. 1680. 5637 W. Lake-st. Vil. 5100.

BERKELEY—East of Elmhurst. NEW HOMES ! ! Reasonable down payment; low mo. payment; post-war quality at pre-war prices; JUST A FEW; 60 to 90 day occupancy; brick construction; full basement; tiled baths; good location; "L" trans. 50' lot; ALL improvements in and paid for. Call Andover 2431 for appmt.

CLARENDON HILLS
Have sev. beau. large lots [some with trees and within walking distance to depot]; near school, stores; all improv. in and paid for. I'm selling these lots with clear title for less than cost of improv. In fine community surrounded by beau. homes. Can be purchased for cash or on terms. DON'T WAIT! ANSWER TODAY! Address S A 402, Tribune.

ELMHURST—IMMEDIATE OCCUPANCY. Modern 5 rm. home; 100x153 ft. lot; kit. cabinets; gas heat; garage; completely finished bsmt. with rumpus rm. Phone Mr. Jones, Agt., Franklin 2849.

ELMHURST DREAM HOMES. Here's what you want at the price you can afford; 5-6 rms.; brick; very mod.; fully improved lots; $40 month up; as low as $500 starts you. Andover 3044.

ELMHURST—For sale by owner—Small 4 rm. house with porch and garage; 2 blks. south of Lake-st. on West-av., near Elmhurst. Phone Villa Park 1936.

FEBRUARY 1ST OCCUPANCY. La Grange; 4 rm. bargain with 2 car attached garage; 50 ft. corner lot. $4,750—TERMS. Mr. Hopkins, agent. Fra. 2845.

OAK Pk.—Poss. Feb. 1, 6 rm. res.; lge. liv. rm., firepl., cab. kit., 3 bedrms., 2 twin size, slpg. pch., game rm., h. w. gas ht. Nr. trans. $14,000. Vil. 1920.

OAK PARK—3 bedrm. home, lge. liv. rm., real firepl.; gas h. w.; 2 c. gar. Imm. poss. Aus. 3121, Euclid 163.

OAK PARK—6 r. resid.; 1½ mod. baths; automatic heat; insul.; 2 car gar.; immediate poss.; $11,500. Euclid 610.

RIVER FOREST
PLEASANT HOME.
4 bedrm. home; nr. transp. and schools; N. of Lake-st.; $14,000.
ALSO
Just N. of River Forest—ALMOST NEW 5 rm. Brick Home; wood burning firepl.; mod. bath and cab. kitch.; gas ht.; att. gar.; immed. poss.; stove, refrig., and screened porch furniture included at $12,600.
VAN DOREN REALTY,
410 South-bl., Oak Park. Village 9220.

RIVERSIDE—6 rm. res.; h. w. heat; 50 ft. lot; newly dec.; owner will give immed. poss. $8,950. Berwyn 8752.

WESTCHESTER HOMES. 5 and 6 rms.; nr. schools, elec., shop.; $40 mo. up after dn. pay. And. 3043.

MATCH THESE BARGAINS . . . IF YOU CAN
I represent title owners of var. 66x240 ft. homesite which I'll sell at unheard of prices of $660; $150 dn., bal. $10 per mo., all improv. [Water, sewer, sidewalks, roads], in and paid for; FHA approved; near good transportation. Address S A 403, Tribune.

$39 MONTH
Income prin.-int. buys new 5 rm. brick; completely imp. lot; $500 down makes reservation; lovely west suburban loca. on ext. of Washington-blvd., 2 blocks to elevated and railroad. Andover 2314.

NEARLY finished home—On almost ½ acre; nr. N. W. city limits; 6 rs.; barn, chickn. hse.; mod. plbg. and htg.; barg.; terms arr. for quick sale. And. 3043.

$575 DOWN—Small farm, concrete road; bus passes door; near Westchester L; fine for handy man; easy terms. Address T P 302, Tribune.

DON'T BUY Acreage West until you see our 1 to 5 acre bargains. Send for prices. Address T G 155, Tribune.

6 RM. home—4 rms. finished; on extra large site; reas. terms; nr. L. bus. strs. Write Room 841, 38 S. Dearborn.

REAL ESTATE—RESORT PROP'TY

Indiana

CEDAR LAKE, INDIANA—Mod. home completely furnished; running water, oil heat, gas and electricity. Phone Hammond 6100-Ext. 510.

$2,500 BUYS Lake Cabin—Move in now; $20 per mo.; small dn. paymt. F. Cuny, Box 367, Mich. City, Ind.

Wisconsin

LOCATION for a resort, on good lake in Vilas county. $900. Write Art Schmidt, Park Falls, Wis.

REAL ESTATE—FARM LANDS

Illinois

490 ACRE DAIRY FARM
Northern Ill., approx. 100 miles to Chicago; highly improved, nearly all tillable, soil quality the very best; now offered at low price of $100 per acre; well worth $150 per acre. Address T G 200, Tribune.

11 AC.—Near 179th-Stony Island; close to town; only 6 miles Chgo. limits; elec. and phone in front of property; full price only $1,250 cash. Pul. 4000. Evenings Com. 8721.

Michigan

FREE farm list—S. W. Mich.; all kinds. ROESSLER, 53 W. Jackson. Har. 6737.

Wisconsin

RAILROAD land grant lands. $4-$5 per acre for good farm land adapted for dairying, live stock, and grains; good roads, water, towns, and markets. Send for booklet No. 5. R. S. Claar, Land Dept., Soo Line, Minneapolis, Minn.

2 GOOD farms, 127 acres and 100 acres. 100 avail. Jan. 15. Personal for one farm. C. U. Senn, M. D., Ripon, Wis.

Miscellaneous

STROUT'S RED FARM CATALOG. FREE! A thousand bargains! 25 states. Write Now. STROUT REALTY, 7-J So. Dearborn-st., Chicago 3. Sta. 7975.

POULTRY, CHICKS, & EQUIPMENT

ORDER NOW! PROMPT SERVICE! Economy pre-fab. poultry, hog houses, cottages, etc. FHA. We deliver. Display, 9317 COTTAGE GROVE. RAD. 0212.

REAL ESTATE WANTED

Want to Sell Quick?
ALL CASH
for bungalow or 2-flat Northwest.
Call Avenue 1231 Mr. Hood

IMMEDIATE CASH
paid for apt. bldgs., houses, stores, indus. bldgs. Will buy if free and clear or subject to taxes, mtges. etc. Colored and white properties wanted at once. Room 826, 134 N. La Salle.

5 OR 6 RM. house wanted—N. or N. W.; close to tr. Address T G 278, Tribune.

REAL ESTATE FOR EXCHANGE

MODERN 6 fl.—4 rms. ea.; steel const.; nr. 80th and Laflin; for smaller inc. Stewart 1829.

REAL ESTATE—LOANS, MORTG'S

MONEY to loan—5 yrs. straight 5%. C. R. B. Higbee, R. E. Broker & Financier. Rm. 937, 176 W. Adams-st. Dea. 3828.

WILL make or buy 1st mortgage on good South Side impvd. property. Low rates. W. L. SHARP & CO. 237 W 63D-ST.

HOUSEHOLD APPLIANCES

CABINET SINK....................$75
ALL METAL CABINETS.
PRE-WAR PORCELAIN SINK.
5400 W. CHICAGO-AV. COL. 9000.

GAS HEATING STOVES
We have a limited number of 3 room heaters for early delivery. Orders taken for future delivery on 2 to 6 room heaters. Open Tuesday and Thursday till 9, Saturday till 4.
DEARBORN STOVE CO. [MFR.].
3256 Milwaukee. Mul. 1500.

GAS RANGES — Roper, Tappan, Magic Chef, Det. Jewel; imm. del.; free instal. 4662 N. LINCOLN. LONG. 5503.

GAS RANGE, heavy duty.............$35
4531 N. BEACON-ST.

GAS stove—Table top. Leaving city, must sell. Call Armitage 5565.

GAS RANGE—ROPER $69.50
COL. 9000. 5400 W. CHICAGO-AV.

KELVINATOR 7 ft. refrig., $146.95; imm. del. 5400 W. Chicago, Col. 9000.

OIL heaters—3 stoves in very good condition; reasonable. 154 S. Western-av. Monroe 8478.

OIL STOVES—4 RM. AND 6 RMS. ALSO OIL DRUMS. ARMITAGE 4157.

REFRIGERATOR — Electric, 4 cu. ft. Zerozone. $50. Kildare 7134.

REFRIGERATOR—Servel; 5 cubic ft. Just like new. $150. Plaza 3711.

NOW ON DISPLAY.
WASHING MACHINES
Bendix, Thor, etc.
ELECTRIC RANGES
Frigidaire, Norge, etc.
REFRIGERATORS
Frigidaire, Kelvinator, etc.
CENTRAL WAREHOUSE OUTLET.
1245 S. STATE-ST.
Open Mon., Thurs., Sat. to 9; Sun. to 5

WESTINGHOUSE—7 ft. refrig.; 4 yr. guar. on last year's unit. Ceiling price. Summit 889. R. 1.

ALL metal 54 inch kitch. sink, $109.50. 5400 W. Chicago-av. Columbus 9000.

Wanted

WTD.—Oil circulating heater or gas circulating heater at once. Roc. 4688.

WANTED—Port. kerosene or fuel oil room heater, in good condition. Sag. 8681.

HOME FURNISHINGS WANTED

Sunnyside 6000—Delaware 1622
FURNITURE, ORIENTAL AND DOMESTIC RUGS, PIANOS, BRIC-A-BRAC WANTED AT ONCE.

CAN USE A GOOD 9 x 12 RUG OR LARGER. SACRAMENTO 1715.

HIGHEST CASH PRICES PAID
FURNITURE, RUGS, STOVES
HAYMARKET 6198

KEDZIE 8127—ANY TIME
Highest cash price paid for used furniture, rugs, electric appliances. WE GO ANYWHERE.

JUST STARTING BUSINESS—Will buy whole flats, odd pieces of furniture, rugs, stoves, etc. Call ATLANTIC 2636

LOANS—PERSONAL & BUSINESS

Small Loan Companies

NOW
GET A $100 LOAN
Repay $7.29 a Month
UP TO 18 MONTHS
TO REPAY

See the new smaller payments. Loans for certain purposes still limited by Gov't Regulations to shorter periods. Ask for full information.

QUICK PHONE SERVICE! For fast service, phone—tell us how much you need, then come in for the money.

YOU GET	6-payments	9-payments	15-payments	18-payments
$ 50	$ 9.24	$ 6.43		
75	13.86	9.65	$ 6.30	$ 5.47
100	18.48	12.87	8.40	7.29
125	23.08	16.06	10.48	9.09
150	27.66	19.23	12.53	10.87
200	36.78	25.56	16.62	14.40
250	45.89	31.86	20.69	17.91
300	55.00	38.16	24.75	21.42

Payments include charges at the rate of 3% monthly on that part of a balance not exceeding $100 and 2½% on that part of balance in excess of $100. This rate is less than the lawful maximum on loans of more than $100.

LOOP OFFICES:
5 S. Wabash, 13th flr. STA. 0151
180 W. Jackson-blvd. HAR. 7896
100 W. Monroe-st., 7th flr. STA. 1777
111 W. Washington, R. 253. FRA. 1082
SOUTH:
6856 S. Halsted-st., 2d flr. ABE. 4060
841 E. 63d-st., 4th flr. PLA. 8360
SOUTHWEST:
2355 W. 63d-st., 2d flr. REP. 4472
6255 S. Ashland, 2d flr. HEM. 4510
ROSELAND:
11106 S. Michigan, 2d flr. COM. 3880
SOUTH CHICAGO:
9204 S. Commercial, 3d flr. SOU. 0103
NORTH:
3175 Lincoln, 2d flr. LAK. 8844
1737 Howard-st., 2d flr. ROG. 8320
4554 Broadway, 2d flr. LON. 7163
NORTHWEST:
2800 Milwaukee-av., 3d flr. CAP. 3440
4704 Irving Park, 2d flr. PEN. 4570
WEST:
1 N. Pulaski [Crawf'd], 5th. KED. 0704
OAK PARK:
1125 Lake-st., over Hillman's. EUC. 503
2d floor. AUSTIN 0474
CICERO-BERWYN:
6012 Cermak-rd., 2d flr. CIC. 6400
Berwyn phone: Berwyn 1800.
HOUSEHOLD
FINANCE
CORPORATION.

YOU'LL FIND IT
MUCH PLEASANTER
TO BORROW THAT
$10.00 to $300.00
I-M-P-E-R-I-A-L
(Established in 1904)
That's the experience of over 100,000 Chicagoans who during past 24 months have made two or more loans from us. IMPERIAL LOANS YOU MONEY THE WAY YOU LIKE TO BORROW IT, no endorsers, no collateral, no embarrassing investigations. Walk in and within fifteen minutes walk out with the money. Or phone and the money will be waiting for you. Loans on furniture, automobiles, too. Make your next loan through us and see how much quicker, pleasanter it is to do business with
I-M-P-E-R-I-A-L
(Established in 1904)
LOOP
8 N. Dearborn at Madison. Fra. 6141.
SOUTH.
6317 S. Halsted nr. I. Sta. Eng. 4010.
3200 W. 63d at Kedzie, 2d. Pro. 6600.
SOUTH CHICAGO.
9152 Commercial, 2d fl. Bay. 4700.
WEST.
7 S. Pulaski [Crawford]. Nev. 7060.
NORTH.
1548 Belmont at Ash'd, 2d. Wel. 6700.
4802 Broadway at Lawrence. Lon. 5188.
EVENING APPOINTMENTS ARRANGED

MONEY
TODAY OR TONIGHT
Salary, Auto, Furniture Loans
UP TO 12 OR 18 MONTHS
JUST PHONE.
CITIZENS LOAN
CORPORATION
5 E. Jackson at State. WAB. 5600
6240 Cottage Grove-av. FAI. 0600
5967 W. Madison at Austin. AUS. 7300
749 W. 63d-st. at Halsted. NOR. 5700
3401 Diversey at Milwaukee SPA. 4300
1608 W.Belmont at Ashland. LAK. 7300
6708 Stony Island-av. BUT. 8700
ESTAB. 1905.
Neighborhood Offices Open
EVERY EVE. TO 8:00 P. M.

$30 TO $300 CASH
ON
BUSINESSLIKE BASIS
TO EMPLOYED MEN OR WOMEN
[MARRIED OR SINGLE]
ON YOUR SIGNATURE
FURNITURE OR AUTO.
L. T. BAKER & CO.
30 W. Washington, R. 1407. Ran. 6151

PERSONAL LOANS
$25 up to $300.
SALARY-AUTO-FURNITURE.
Friendly, confidential service.
CENTRAL 4733
C. C. ERD
7 S. DEARBORN. ROOM 616.

CASH IN 10 MINUTES. $25 TO $300 ON YOUR SIGNATURE. 139 N. CLARK, RM. 1901. AND. 5139.

Business Loans

$350 TO $150,000
OR MORE.
To Manufacturers, Foundries, Stores, Rest., Taverns, Dry Cleaners, Laundries or for any business purpose; also
TO BUY A BUSINESS
ASK FOR MR. MILLS.
Quickest Service. Lowest Rates.
Central 5532. 111 W. Monroe, Chicago.

$325 TO $15,000.
Prompt, confident. L. Stone. Lon. 7444

FINANCIAL

WE SETTLE your debt in full. Mercantile Adj. 308 W. Washington. Fra. 5757

HEIRS—Cash for legacies, trusts, claims. Probate Fin., 155 N. Clark. Cen. 2022.

HOME FURNISHINGS & FURNITURE

WAREHOUSE
CLEARANCE
BIG SAVINGS—BUY NOW
E-Z CONVENIENT CREDIT TERMS.
Repossessed parlor sets....As low as $25
Sample parlor sets.........As low as $25
3-piece bedroom sets.......As low as $39
Kitchen sets, all kinds....As low as $18
Studio couches.............As low as $25
Rugs, all sizes............As low as $25
3 ROOM OUTFIT, slightly used...$169
3 ROOM OUTFIT, sample groups..$229
NELSON BROS.
OUTLETS
North: 4840 Broadway
South: 6910 Cottage Grove
Op. Tu., Thurs., Sat. to 10 p. m., Sun. 8

USED RUG MART
1,000 NEW AND USED
PRE-WAR RUGS
3x4, 4x6, 6x7, AS LOW AS $5.
6x9, 8x10, 9x10, AS LOW AS $29.
9x12, 9x15, 12x15, AS LOW AS $39.
1,200 yds. 27 in. carpet, low as $2.95.
CASH OR TERMS.
American Pneumatic Carpet Co.
MAIN PLANT, BELMONT 8200.
3920 W. ARMITAGE.
NORTH SIDE. SOUTH SIDE.
3308 W. North-av. 7439 Cottage Gr.
Open Thurs. and Sat. evenings until 9.

DRASTIC JANUARY REDUCTIONS. Two floors of custom built furn. Spring constructed living room sets as low as $59.50; bedrm. sets, $59.50; kitchen, $19.50; studio couches, innerspring mattresses, Hollywd. beds, $24.50 and up; beds, springs, and mattresses, $9.95; rugs, 9x12, $17.95 up. Also large sizes in wool, 9x15, 12x13.6, 12x15, 12x18; 3 rm. outfits, new furn., $189.50 up. Philco elec. refrigs., radios, Duchess washing machines.
3071 LINCOLN
FURNITURE MART OUTLET.
Open Thurs., Sat. evenings 'til 9:30.

WANTED—RELIABLE PARTY
TO TAKE OVER for BALANCE DUE. Beautiful 3 Rooms of Furniture. Like New Parlor Set, Bedrm. Set. Dining Set. Rugs, Lamps, Tables, Pictures, Mirrors. Dishes, Glassware, etc. All for $148. Cash or terms, $2 weekly; free delivery. NO FINANCE CO. TO DEAL WITH. IRVING FURNITURE OUTLET.
7839 S. HALSTED
Open Tues., Thurs., Sat. to 9 p. m.

PRE-WAR CARPETS-LINOLEUMS
9x12 seamless rugs......$18.95 and up
Broadloom carpets; sq. yd.$4.95 and up
Hall and stair carpets; yd. 98c and up.
Gen. Orien.-Chinese [used] rugs.$79 up
Linoleums, Asphalt, Tile, Congoleums.
BALABAN, 1547 Roosevelt. CAN. 1553.

Hollywood Mod. Furn.
Custom made pieces; movie settings
5400 W. Chicago. Col. 9000.
736 Lake-st., Oak Park.

REMER STORAGE SALE—EASY TERMS. PARLOR, BDR., DIN. FURN., $39 UP. 9x12 RUG, $15; WILTON RUG, $59; WOOL WIL. BRDLMS., $4.50 SQ. YD. 5822 N. Western. Daily, 6; 2 eves., 9.

COMB. RADIO [slightly used]—Also 3 rooms of unclaimed furniture; $149.50. MIDWAY FURNITURE MART. 6060 COTTAGE GROVE. MID. 2303.

VERY fine mod. walnut dining rm. set—8 uphol. chairs; buffet; china cabinet; server and extra table; $250. Ind. 2619, after 10 a. m.

OVERSIZED double studio bed—Concealed storage space; down filled sofa, occasional tables. Lakeview 7555.

LEAVING city—Must sell 5 pc. mahogany bedrm. set, couch, 2 fireside chairs, bookcase. 2756 Pine Grove, Mrs. Leeds.

BIG SELECTION—LOWEST PRICES
PRE-WAR MERCHANDISE
"O. K." Furniture Co., 7907 S. Halsted.

100 INNERSPRING MATTRESSES. ALL SIZES. Morris Furn. Co., 4658 Cottage Grove.

ALL kinds used furniture, stvs., rugs, etc. Wk. days M D Furn., 6730-42 Cot. Gr

USED RUGS—All sizes, $3 to $25. Lion, 5947 W. Chicago. Op. Thurs.-Sat. eves.

ASSORTED furniture, sunlight lamp, chaise longue, etc. Call Lincoln 1868.

DINING Rm. Set, mahog., 8 pc.; pr. end tables; excel. cond. Cedarcrest 9832.

8 PC. walnut dining room set, $150. 5400 W. Chicago-av. Columbus 9000.

MUSICAL AND DRAMATIC

WANTED—Piano man; read or fake, for combo. Call Beverly 2878 bef. 6 p. m.

BUSINESS OPPORTUNITIES

AUTO body man or mecnanic—Gd. opp. to make real money. Address 3814 W. Harrison-st. Nevada 3466.

Bakery and Fondant Business
300,000 lbs. sugar base; $30,000. Address T P 301, Tribune.

BAKERY—Ret., mod. store; large mod. bldg.; exc. loc. Pr. $10,000. Also a gd. one for $4,500. Boehme, Rog.0500.

BARBER shop—2 chair; loop. Tel. for appt., 8-12, Canal 5170, Bullock.

BROILER PLANT for rent—Yearly capacity up to 100,000 birds; outstanding labor saving equipment; located 1 blk. from express I. C. sta.; needs some repair. I would like to buy entire output. I specialize in baby capons. A nation-wide business. If necessary, will teach you. I am too busy to run this plant. Fairfax 7716.

BUTCHER SHOP, grocery and building—4430 W. 60th-st.

CLEANER, tailor, fur shop—Fully eqpd.; comfortable living quarters with bath. 5307 N. Winthrop.

COCKTAIL LOUNGE AND RESTAURANT. CHOICE loc. Address T G 361, Tribune.

CURRENCY exchange—So. Side; busy loc. Going bus. Address T G 421, Tribune.

DELICATESSEN FOR SALE. REASONABLE. 907 E. 43D-ST.

DELICATESSEN and grocery for sale—4101 W. 5th-av. $3,300. Sac. 3054.

DEPARTMENT store for sale—Large going business in the heart of Iowa's richest farming community. Box 588, Spencer, Iowa.

DRUG STORE—N. W. Side; $145 day; excellent C. S. store; low overhead; good lease; real money maker. ADDRESS T M 225. TRIBUNE.

GARAGE—All assessments. 652 E. 47th-street. Drexel 2842.

GAS and parking station for lease—Near Loop; immediate possession. V. H. Christmann, 568 Washington-blvd. Dea. 0786.

GAS STATION FOR SALE. 10524 WENTWORTH-AV.

GIFT shop—Reas. offer accepted; also glass finishing mach. Selling due to other business. Rockwell 0301.

GIFT shop—Reason, other business. Call Longbeach 1663.

GROCERY and Market — 4 man shop; stock and fixtures; 2 story bldg. in center of town on S. side. Estab. 30 yrs. $22,000. Address S K 139, Tribune.

GROCERY and delicatessen—Selling because of health; ideal setup for couple; very good contacts; strictly cash deal. Week days phone Sheldrake 4991. Sundays, Keystone 2163.

GROCERY and meat market—Good going business; West side. Address T G 389, Tribune.

GROCERY store—S. W. corner; sales for wk. from $800 to $1,000; $5,500. Law. 2861.

GROCERY — Good location; $450-$500 weekly. Well established, 415 S. Kedzie.

LADIES' Dress and Lingerie Shop—Located at 103 E. 35th. Call between 10 a. m.-6:30 p. m. Mohamid Racheed.

LAUNDRY—Coverall, rag business; low ovhd., ideal for man and wife. $4,000 complete. Phone Mul. 6090 or Pen. 0978.

NEWSSTAND—Argyle and Sheridan. Or call Rogers Park 0987.

POULTRY BUSINESS—Prosperous; must sell, illness. Full equipment includ. Autom. feather picker, $800. Lon.6085.

RESTAURANT, barbeque—Average business $60,000. Ideal location, 47th and Lake Park. Seats 42. Wolf 1365 E. 47th-st. Drexel 4651.

RESTAURANT — Good opportunity; sac. acct. illness; near transfer cor. Call after 3 p. m., Hay. 5487.

ROOMING HOUSES.
WE SELL OR BUY.
LIBERAL FINANCING.
HAPPY NEW YEAR
to all our customers and friends!
ROSS CO., 663 N. STATE

ROOMING HOUSE—60 rm. lease. 3143-45 Madison at Kedzie, $150 per mo.; 10 yr. lease. Now, 12-5 rm. stove ht. apts., can be converted to hotel, furn. apts. Immed. occup. Deposit on lease req. Call J. Meyer, Calumet 8383.

ROOMING house—20 rms., Gold Coast. $200 profit. $1,500 required. CORCORAN CO., 48 W. DIVISION.

RMG. HSE.—10 rm. brick—N. Dearborn; $8,500; building and furniture, $9,300. McCARTHY CO. Mich. 6537.

TAILOR AND CLEANING STORE—Excellent going business. Living quarters. Must sell. 4671½ S. Lake Park-av.

TAVERN—Leaving city. Doing good business. Call after 7 p. m. Div. 9737.

TAVERN for sale—Reasonable, colored section, good income. Call Roc. 6271.

TOY MANUFACTURING SHOP
Excellent opportunity to buy established business; sell complete; owner leaving city. 2637 Lincoln-av. BIT. 8714. MUL. 6723.

A CHANCE IN A LIFETIME
LIQ., BAR AND RESTAURANT. Best loop location; over $1,000 weekly net pront; long lease; fixt. and good will, $28,500; $ for $ stock. Capitol 2050. Spaulding 7647.

ALBUQUERQUE DRUG STORE LOCATION TO LEASE—We have a well located building for lease which would make an ideal drug store location. Write SAVAGE & SGANZINI, 209 S. 4th-st., Albuquerque, N. M.

LOST OUR LEASE
Well estab., well rated advertising display and process house completely equipped offered for sale. Terms cash. 909 N. Larrabee-st. Superior 4923.

ATTENTION SERVICE MEN!—Selling below cost complete stock of juvenile furniture and toys enough to start a small business; jobbers welcome. Call between 9-12. Lafayette 7775 for appt.

FOR SALE
Poultry business; broiler and frier plant. Equipped to raise 600 birds weekly. Excellent location. 7343 S. Halsted-st.

140 ROOM hotel—Near loop; 7 yr. lse. $5,000 req. Inc. $1,200. Rt. $225 mo. Dewoskin & Co., 105 W. Madison-st.

Business Service

OPPORTUNITY
A national selling organization calling on dept. stores, gift shops, etc., from coast to coast will accept for distribution a few items of merit. Manufacturers write, giving full particulars, description, use, etc. in first letter. ADDRESS T J 417, TRIBUNE.

EXECUTIVE SERVICE—Replace full time incompetence and high administrative costs with proven executives, on basis to fit your needs and budget. Personnel, financial, operat., product., mgmt. Tell us your problems and needs. It costs nothing to learn how much we can help you. Address W 282, Tribune.

SALES OUTLET FOR THAT
NEW PRODUCT—LINES
wanted by mfr's representative; standard mdse., technical, chemical or electrical. Address T G 148, Tribune.

WE need items to distribute; elec. fans, toys, toasters, irons, metal items of merit only, now being mfrd. in quantity. Have capital, warehouse, and over 1,000 stores waitg. What have you? Dor. 8587.

MIMEOGRAPH 300 LETTERS..........$1 DOLLAR, 180 W. Wash. Cen. 4664.

MODERN Industry [Idea Book]—Free. Write Modern Industry, 203 N. Wabash.

INCOME TAX SERVICE. Books brought up to date. Fra. 2270.

Distributors

WANTED—Distributors and manufacturers' agents in every section of the U. S. to handle a line of bait casting fishing poles. We are new in this field and will soon add fly casting and deep sea fishing rods to our line. Splendid opportunity to start on ground floor with a new line. Address T J 500, Tribune.

Manufacturing

SEEK INDIVIDUAL OR SMALL CONCERN having 2 or 3 good OG or OOG B & S. automatic screw machines; must be A1 operator of close tolerance precision work. Can provide substantial volume, repeat long run business. Address G 134, Tribune.

WANTED—Work for turret lathes and lathes, 2½ in. bar cap, 18½ in. chuck cap.; milling, drilling and tapping; can make nec. tools. Esso Tool & Engineering Co., 1255 N. Campbell. Arm. 4067.

SAVE $ $ $—Step up production with special auto. mach.; exp. eng., design, tool, and mach. work. Open time now. Address G 252, Tribune.

OPEN time on punch presses, spot welders, polishing and buffing, assembly work. Irving 7638.

OPEN TIME FOR METALLIZING TANKS, PLASTICS, PLASTER, ETC. INDEP. 3131. PREHM, 2719 MELROSE-ST.

HAVE OPEN TIME for setup chip board boxes. Calumet 6631.

E. O. BAUERLE Co has op. hrs. for tool-die wk. 4608 Ravenswood. Lon 5314.

OPEN time for job shop welding. Also welding auto blocks. Monroe 1367.

OPEN TIME on buffing and polishing. Tri-Metal Products. Haymarket 7221.

USABLE by-products wanted — Describe fully. Address Y 163, Tribune.

Partnerships and Investments

VETERAN—24, has cash and [metal] machinery; seeks partner, tech'ly trained, with good product to mfr. Address Y 199, Tribune.

Wanted

DO YOU WANT TO RETIRE?
Do you want a business partner for a few years, sell him your interest and retire? A middle aged business man with 25 yrs.' exp. in the prop. food specialty and drug field wants to become actively and financially associated with a small, well established mfg. and/or distributing business with a view to eventually buying; must be of highest character and reputation, preferably a Mason. Write brief description of business for appt. Address G 187, Tribune.

PARTNER—No invest. nes.; painting contractor, fully equipped; wants partner with bus. connections to supply painting jobs; will exchange references. Address T J 478, Tribune.

VETERAN — Aggressive, experienced in package liquors and groceries willing to invest $5,000. What have you? Address Y 100, Tribune.

SELL your bus. quickly, confidentially; est. 15 yrs., with large record of sales. Huber Co., 828 N. State. Sup. 3448.

WANTED—Hardware or electrical appliance store. Address T P 325, Tribune.

CASH PAID FOR YOUR BUSINESS. Quick action. Ace Auct., Canal 8625.

WANTED—Grocery store or grocery-meat market. Van Buren 2822.

STORE AND BAR FIXTURES

WALL shelving for stores and factories. Store fronts remodeled and repaired. Bond. Albany 9765.

SODA fountain, back bar, and stools mfd. by Bastian & Blessing; reasonable. 1300 W. 5th-avenue, Gary, Indiana.

NEW comm. refrigs., reach-ins, walk-ins, coolers, freezers, cab., bev. coolers, soda fount. Haskris Co., Amb. 3828.

DRY BOTTLE COOLER—Walk-in boxes for taverns and liquor stores. 1247 W. MADISON.

3 BAKERY store counters—Glass tops; 1 wall display case; $200 for all. 3152 W. Polk-st. Sac. 3081.

BARBER, beauty eqpt., shoe stands, mirrors, registers. Paldar, 1120 N. Wells.

BAR for sale—Refr. and other equip. included. Call Canal 9230 after 5 p. m.

LUNCH ctrs., stls., tbls., pastry cases, steam tables. Billigheim, 126 S. Halsted.

DANCING SCHOOLS

COLETTE'S STUDIO — Private or class; 4751 N. Western-av. Lon. 7975.

WE SPECIALIZE IN BEGINNERS. Lea's Studios, 1041 E. 63d. Hyd. 1113.

AUTOMOBILES FOR SALE

PRICES ARE DOWN
1942 Chrys., N. Y. conv.; r., h.$2,295
1942 Olds. [76] sedan; r., h...$1,499
1942 Chrys. Windsor sedan.......$1,763
1942 Chev. conv. coupe; r., h...$1,488
1942 Pack. Clip. [120]; r., h..$1,753
1941 Chrys. 6 cyl. Highl.; r., h.$1,585
1941 Chev. spec. de l.; r., h...$1,163
1941 Pack. [160] sed.; r., h..$2,319
1941 Ford sup. de l. sed.; r., h..$1,144
1941 Stude. Champ. sed.; r., h..$1,015
1941 Ford sup. de l. 2 dr.......$1,052
1941 Buick sup. cl. cpe.; r., h..$1,443
1941 Willys de l. bus. cpe.; htr...$862
1941 Pack. [120] sed.; r., h...$1,656
1940 Chrys. Trav. sed.; r., h...$1,273
1940 Hud. sup. 6 conv. cl. cpe..$1,048
1940 Olds. torp. cruiser; r., h..$1,224
1939 Olds. [70] sedan; r., h.......$807
1937 Lincoln-Zephyr, like brand new; radio, heater..................$766
1941 Plym. sp. de l. sed.; r., h.$1,138
1940 Chev. Mast. de l. sed.; htr..$790
1940 Chev. conv. cl. cpe.; r., h.$1,022
1938 Ford de l. "85" sed.; r., h..$542
Visit Our Heated Showrooms
OPEN ALL DAY SUNDAY
Week Days Till 9
Broadway Auto Sales
4464 N. BROADWAY

CHEV.—'37 SED.; NEEDS WORK.$225
PLY.—'33 4 DOOR SEDAN.......$145
FORD—'36 2 DOOR SEDAN.......$125
FORD—'34, 4-DR. SED.; R., H...$125
FORD '37 2 DR. SEDAN.........$250
NASH '33 DE LUXE SED..........$95
DODGE—'36, ½ TON PANEL.......$245
75 Other Cheap Cars to Choose From.
TERMS. NO FINANCE CHARGES.
2272 MILWAUKEE-AV.

OLDSMOBILE—1942 model 98 4 door sed.; hyd. shift, new tires; low mileage; radio-heater $1,800
Ford—1936 Tudor sedan $250
Ford—1935 4-door sedan..........$275
Pontiac 1936 coupe $350
Automotive Service of Winnetka.
716 Elm-st. Ph. Winnetka 66.

PONTIAC 1942 CONV. CPE. ...$1,625
PONTIAC 1941 SEDAN DE L...$1,195
PONTIAC 1939 SEDAN DE L.....$690
PONTIAC 1937 SEDAN....ONLY $490
PONTIAC 1936 COUPE.....ONLY $195
PONTIAC DEALER, 8959 S. ASHLAND.

BUICK '40 SUPER SEDAN, $1,100
4 DR., TORPEDO WITH RAD., HTR.
BIRD-SYKES, 2235 S. Michigan

PACKARD—'40 160 7 pass. sedan; side mts., rad., htr., o'dr.; $2,150. Packard 1941 6 cyl. sed.; r., h.; $1,395. Packard 1938 cpe.; 6 cyl.; r.,htr.; $745. TEXACO STATION, 3601 N. Kedzie. Irv. 4463.

LOTS OF CHEAP CARS
Known for Low Prices
3333 N. ASHLAND

BUICK—'38 special model 41 sed.; orig. paint; needs fender work; rad., htr.; full pr. $595. Brady, 3439 W. 63d-st.

BUICK—'41 Super 4 dr. sed.; rad., htr.; 5 gd. tires; sell below ceiling, $1,445. 6145 S. ASHLAND-AV.

BUICK—'41 special sed.; htr., radio. $1,185. Also sedanet., htr., rad. $1,135. Consider trade. Dealer. 1252 S. Kolin.

BUICK—'38 sed.; spec. htr., trk. $695. Texaco Sta., 3601 N. Kedzie. Irv.4463

BUICK club coupe—1938, model 60; $525. Call Seeley 6274. Private.

BUICK—'31 4 dr. sedan; runs good, good tires, $75. Rogers Park 0287.

CADILLAC—'41 model 61, 4 door sedan; hydra. shift; one owner car; radio, htr.; price $1,943; would like small car in trade. Mr. Kerwin, 3439 W. 63d-st.

CHEV.—'41 Fordor sedan spec. de luxe; heater; low mileage car.........$1,105
J. A. Lavery Motor Co.
Authorized Ford Dealer.
6127 COTTAGE GROVE. MID. 5300.

CHEV.—'41 coupe, Master de luxe, $975. Diversey 9262, 12 to 6 p. m.

CHEVROLET—'41 de luxe 2 dr. sed. $985. Will trade. Dealer, 1252 S. Kolin.

CHRYSLER—'36 Airflow overdrive 2 door sedan; radio, heater; good condition; $400 cash. Call Diversey 5896.

CHRYSLER—'41 7 passenger limousine. Heater; good condition; $1,625 cash. Mr. Lowe, Drexel 3403.

CHRYSLER—'41 station wagon; like new; low mileage; trade for late model car or sell for $2,000. Gary 43216.

DE SOTO—'37 4 dr. sedan, $525. De Soto—'38 2 dr. sedan, $650. De Soto—'40 2 dr. sedan, $995. Clean cars; pri. party. Call Pull. 1368.

DODGE—1941 2 dr. sed.; rad., htr.; fl. drive; gd. tires; $1,095. Cen. 1077.

DODGE—'36 4 dr. sed.; radio, heater; good tires. Sacrif. at $275. Hay. 1170.

FORD—1935 4 dr. sed.; $175. 8447 S. Elizabeth, 1st fl. rear. Vin. 1082.

FORD—1935 coupe; rad., htr......$235 2742 Greenview. Bit. 0351.

HUDSON—'41 de luxe 3-door, motor perfect; good tires; beautiful 2 tone finish; seat covers; radio, heater; will sacrifice, $1,075. 3922 Irving Pk. Jun. 7722.

HUDS.—'41 sd.; ht., 5 ex. tires, $1,095. Hudson, '40 sed. 6 cyl., r., ht., $950. Texaco Sta., 3601 N. Kedzie. Irv. 4463.

HUDSON—1941 FOUR DOOR SEDAN. Rad., htr.; pr. for quick sale, $1,095. Lanahan, Inc., 2522 & 2542 Michigan.

HUDSON—1942 club coupe; $1,000. 9712 Indiana-av. Commodore 5100.

LINCOLN-ZEPHYR—'40, 4 dr. sedan; good tires; radio, htr.; clean; $1,225. 2744 Granville, 1st flr.

NASH—'37, 5 p. sed.; mech. A-1; below ceil.; $345. BRADY, 3439 W. 63d-st.

OLDS.—'37 6-cyl. 4-dr. trunk sed.; radio, htr.; $395. Mr. Kerl, 3603 N. Kedvale-av. Kildare 7823.

OLDSMOBILE—1939 SEDAN.......$798 FITZPATRICK, 8959 S. ASHLAND.

OLDSMOBILE—'40 4 dr. sed.; rad., htr.; $770. Private. Humboldt 2184.

PACKARD—1940 120 club coupe; radio, heater; perfect tires; excellent mechanical condition. $1,164. NORTH SIDE PACKARD. 1809 DEVON-AV. BRIargate 3100.

PACKARD—1940 club coupe 6; A-1 condition, good tires; $994. 9464 Cottage Grove. Commodore 9537.

PONTIAC—'38 sedan; radio, htr.; $495. 3350 W. Chicago-av.

PONTIAC—'37 conv. sedan; htr.; exc. running cond.; $500. Newcastle 2464.

PONTIAC—'35 6 cyl. 4 dr. sed.; $295. 6145 S. ASHLAND-AV.

AUTOMOBILES WANTED

WANTED
!! Dead or Alive !!
AGE 34 TO 42
ANY CONDITION.
REWARD
FOR RADIO, HEATER, O'DR., HYDRA.
CALL MR. BRADY
HEMLOCK 6400
OR DRIVE OUT TO
3439 W. 63D-ST.
Open eves. to 9, all day Sunday.

NOW
IS THE TIME
TO SELL YOUR CAR
Call Berkshire 1260
HIGHEST CASH PRICES
PLUS EXTRAS
ALL MODELS, 1932-1942
WE'LL COME OUT
OR YOU COME OVER
2644 N. CICERO
OPEN EVES., SUNDAY TILL 6.

5c
IS ALL IT WILL COST YOU TO GET
Highest Cash Price
FOR YOUR CAR.
Call Van Buren 9800
INDEPENDENT MOTORS
33 YEARS OF FAIR DEALING.
2700 MADISON-ST.

HELP! HELP!
We Are Desperate for Cars
Will pay top dollars plus extras.
QUICK ACTION—CALL
SPAULDING 3940
OR BRING CAR TO
3940 W. GRAND-AV.

P. L. JOHNSTON
WANTS—100—CARS
TEXACO STATION. OPEN 24 HOURS.
3601 N. KEDZIE IRV. 4463

WE ARE EXPANDING OUR AUTOMOBILE RENTAL COMPANY AND NEED SEVERAL GOOD LATE MODEL CARS IMMEDIATELY. TOP CASH.
SAUNDERS SYSTEM
28 W. LAKE-ST. CENTRAL 1077.

CASH FOR YOUR CAR
SEE PETERSEN
2401 S. Michigan Victory 6500

SELL YOUR CAR TO
F-E-L-Z
EST. 25 YRS. 1132 DIVERSEY.
GRA. 2810. MR. OLESON.

CADILLACS WANTED.
ANY STYLE—MUST BE CLEAN.
SACRAMENTO 5328.

WOULD like to buy an old model car that has seen extra good care. Pay attractive price. Vincennes 3901.

MECHANIC WANTS CARS. Running or not; any cond.; old or new. Anywhere. KEDzie 6799 or SEEley 2480.

GOOD used car wanted—Not particular about model; pay good price. Call Crawford 6556. Home all day and eve.

AUDITOR desires clean late model car for long trip. Will pay good price. All cash. Lawndale 6030.

USED cars—Any condition; 1920-1937, with or without tires, cracked block or not. Phone Merrimac 0616.

JUST discharged—Need dependable car immediately; have all cash. Phone Dorchester 5853, Apt. 1. Ask for Tom.

WILL buy 4 door or 2 door car in good condition. Willing to pay good price. Accept. hydramatic. Estebrook 6937.

SEDAN wanted—Either 2 door or 4 door. Willing to pay current price; all cash. Not looking for bargain. Nevada 0278.

USED car wanted—1937 model or up. Young Tire Service, 4441 Milwaukee. Mulberry 3470.

WANT CARS—Any make, year, model; any condition; all cash. Will come out. 44 N. Laramie. Columbus 8942.

NEED A LATE MODEL CAR—Any make or model, for business; will pay top price. Phone Maywood 4427.

LEAVING TOWN. WANT LATE MODEL CAR IN GOOD CONDITION. WILL PAY ALL CASH. PENSACOLA 4119.

URGENTLY need good used car—Pay highest price. Please call Euclid 2824.

URGENTLY NEED TWO LATE MODEL CARS—HAVE ALL CASH. SUP. 0961.

LATE model car wanted from original owner. Riverside 2936.

VET. NEEDS GOOD CAR, '39-'42. CASH. BRIARGATE 9717.

HAVE need for nice '37 or '38 car; would consider '36. National 0679.

NEED '35 to '37 car—Any make, any condition. Phone Armitage 4157.

AUTOMOBILES WANTED

. . . NOTICE . . .
I AM NO BARGAIN HUNTER!
I HAVEN'T TIME TO BARGAIN. I NEED CARS TOO BADLY TO HAGGLE OVER A FEW DOLLARS. THEREFORE YOU WILL FIND IT PROFITABLE TO DEAL WITH ME.
JUST CALL
VICTORY
2300
AND I WILL TRY TO DO BUSINESS OVER THE PHONE.
MR. STANTON
BUYER.

WANT A NEW
DODGE OR PLYM.?
SELL YOUR CAR TO
MURPHY
"THE SMILING IRISHMAN"
STILL PAYING THE CEILING PRICES.
The purchase of your car will put you on our list for a
NEW 1946 MODEL.
BERKSHIRE 6600
2650 N. CICERO
AUTH. DODGE AND PLYM. DLR.
EST. A QUARTER OF A CENTURY.

KELLY
PAYS TOPS
I'VE NO TIME TO HAGGLE. I NEED YOUR CAR TODAY. I'M BUYING ANY MAKE OR MODEL CAR — '35 TO '42 YOU WILL FIND IT PROFITABLE TO DEAL WITH ME.
CALL
KELLY
Prospect 6406
I'LL COME OUT OR DRIVE YOUR CAR TO
5436 SO. ASHLAND

WE'LL BUY IT
HIGHEST PRICES
IN
CASH
Any Make or Model
PHONE MR. HENSEN
Longbeach 6636
WE WILL COME OUT OR DRIVE TO
4464 BROADWAY
OPEN EVENINGS UNTIL 9 O'CLOCK. ALL DAY SUNDAY.

NEW
KAISER FRAZER
COMING SOON
Trade Now
GET AN EARLY DELIVERY
OR
WE WILL BUY OUTRIGHT
South Shore Motors
7320 STONY ISLAND-AV.
DORCHESTER 1677

1936-'37-'38-'39
CHEVROLETS—PLYMOUTHS
FORDS—DODGES—OLDS
PONTIACS AND BUICKS
STILL WORTH THEIR WEIGHT IN
GOOD HARD CASH
AT
ZENITH MOTORS
REMEMBER! These cars are OLD. With new car production rolling they are worth their weight in SCRAP METAL! So be wise—Call now.
NATIONAL 1244
Buyer will call at your home or office. Evenings till 9, Sat., Sun. to 6.

BE
CONVINCED
CALL NOW
VICTORY 6642
ASK FOR MR. BURTON
FOR
HIGHEST PRICES
ANY MAKE. ANY MODEL.
ANY CONDITION.
We'll Come Out
with Cash

GUARANTEE to pay you highest price for used cars, trucks, buses, jalopies, junks, wrecks, with or without tires, cracked blocks. Call Mack, Arm. 9558.

Prices Will Drop—Sell Now
Warner, 958 Diversey. Buc. 1333

TRUCKS, TRAILERS AND TRACTORS

1942 CHEVROLET DUMP—THORNTON drive; 2 speed Eaton axles; like new. '39 Chev. 1½ ton st. body, long whl. b. White model 702 beer and bev. trucks. 1940 International D-60 panel stake. International D-60 chassis and cab. Fruehauf reefer trailer. Like new. Chev. 1½ ton platform...........$385. 25 stakes, dumps. Also new bodies. 4545 Madison. Mans. 7772.

1937 INTERNATIONAL 1½ ton panel body truck. Price OPA ceiling. Apply A. J. Walz, National Biscuit Co., 1018 W. Washington-blvd. Ph. Monroe 5200.

RUBY HAS THE TRUCKS
29 TO PICK FROM—ALL MAKES.
7158 Stony Island.—1147 W. Jackson

DODGE—'38 1 ton panel delivery; perf. cond.; below ceil. 5436 S. Ashland.

FOR hire—New 2 ton truck with driver. NORMAL 1415.

'37 FORD C. and C.—158 in. w. b.; duals; very nice. 4334 Roosevelt-rd.

'34 CHEVROLET—1½ ton panel truck Excellent condition. Spaulding 8704.

1941 CHEVROLET—Stake body truck. 2735 Evergreen, Armitage 6174.

1½ TON panel truck and driver for hire. Steady work. Independence 3147.

Wanted

WANTED TO BUY—6 model WA-120 White tractors or U-50-T Autocars; cab over engines. Will consider any other make equivalent to either. Phone DuBois, Pennsylvania 1800, or write Box 159, DuBois, Pennsylvania.

WE BUY TRUCKS
ALL MAKES, MODELS.
NELSON-HIRSCHBERG FORD.
5133 IRVING PARK. AVENUE 7070

SMALL truck wanted immediately—½-1 ton panel or pickup. Mansfield 9613.

WANTED—From private party, 1½ ton truck, '37 or later. Buckingham 6883.

TRUCK Wanted—For personal use; any body style will do; cash. Crawford 1647.

AUTO REPAIRING AND EQUIPMENT

1 YEAR GUARANTEE
COMPLETE MOTOR OVERHAULING.
BODIES, FENDERS, PAINT.
10 TO 18 MONTHS TO PAY
No carrying charge if paid in 90 days.
BELL AUTO REPAIR
2452 S. Michigan Cal. 7022

IMMEDIATE REPAIR SERVICE
Brand new shop and equip. 25 yrs. exp 18 mos. to pay; no title, cash needed
Yale Auto, 5345 Cottage Grove

GUARANTEED recapping and vulcanizing. SERLIN TIRE CO., 1400 S. Michigan.

CRANKSHAFTS GROUND IN THE CAR OR TRUCK. MANNING, DOR. 7790

EXPERT Simonizing and auto repairs. Goodrich, 1811 Irving Pk. Wel. 6161.

AUTO AND HOUSE TRAILERS

SPOT CASH
for your trailer. Immediate estimate. CHICAGO TRAILER MART. Victory 5133. 1815 Indiana-av.

HOUSE trailer — Good condition; excel. tires; reasonable. Call 4671 Archer-av., Campbell Trailer Camp.

NEW UNIVERSAL—Immed. delivery. 7300 STONY ISLAND-AV.

AUTOMOBILE LOANS

$25 TO $1,000 OR MORE
10 MINUTE SERVICE. BRING TITLE.
SOUTH SIDE BANK & TRUST CO.
ASK FOR MR. DOTSON.
4659 S. Cottage Grove. Liv. 1200.

AUTO AND TRUCK LOANS. Quick cash. Call Monroe 2606. Central Acceptance. 305 S. Racine.

MACHINERY AND EQUIPMENT

For Sale

FARM AND HOME ELECTRIC SETS—New 2.5 K. W., 110 V., 1 phase, Generator, with 6.5 H. P. Gasoline Engine, complete tools and repair parts. Sacrifice. Sprayed Insulation, Inc., 78 Hawthorne-place, Montclair, N. J.

NEW—IN STOCK
Wayne air compressors, ⅓ to 10 h. p. B. & B. motors; various types and sizes. Mall ¼ and ½ in. elec. hand drills. Mandel-Camras, 809 Lake. Mon. 3105.

CHRISTENSEN air compressor—5 H. P. D. C. 6½x4 tank, switch box and automatic cutoff. 2349 W. North-av. Brunswick 6344.

EDDY stoker—400 lb. cap., as good as new. Apply California Beverage Co., 3030 W. Fillmore. Kedzie 7100.

PRESSING machine—1½ h. p. boiler; completely automatic. 319 W. 26th-st.

HIGH PRESSURE BOILER FOR SALE. James L. Phillips, Rockwell 4700.

UPHOLSTERER'S Singer sew. mach.—111 W. 153. Like new. 1903 S. Cicero.

AIR COMPRESSORS. GOODMAN, FAIRFAX 4824.

CHAIN HOISTS—LIKE NEW. Mr. Cross, 1239 Farwell-av. Amb. 3163.

2 BUTTON machines—70 button dies; 1 hemstitching mach. Prospect 10272.

Wanted

WANTED AT ONCE
New fractional h. p. motors.
All ratings, voltages, cycles.
NEW YORK BLOWER CO.
H. M. Shufelt Calumet 6650

HYDRAULIC bakelite molding press—100, 125, or 200 ton self-contained, for cash. Write full description and location, for quick deal. Address J A 14, Tribune.

VETERAN wants power tools for home work shop; circular saw, drill press, sander, metal shelving, etc. What have you? Address T G 495, Tribune.

STEEL well drilling machine, R. E. Chitty, 517 S. Elmwood, Aurora, Ill.

HIGH PRESSURE BOILER WANTED. James L. Phillips, Rockwell 4700.

1, 2, OR 3 O. B. I. PUNCH PRESSES. SPAULDING 6483.

USED steel lockers and cabinets. Dearborn 3705.

TRADE SCHOOLS—MEN

THERE IS ONLY
ONE RIGHT WAY
TO TRAIN FOR
TELEVISION
FIRST: Come and see it.
SECOND: Learn television from engineers who work in the industry.
THIRD: Train with real up-to-the-minute television broadcasting and receiving equipment. Be expert in servicing, operating, and engineering, so that you are capable of taking a job in the industry.
FINISH: By working with real television studio production experts with actual performances and with television manufacturing engineers in a large, up-to-date laboratory, so that you can become expert in the branch of television you are most capable of following. This is the right way to get into television and the way of
AMERICAN TELEVISION
LABORATORIES, INC.
433 E. ERIE-ST.
CHICAGO 11, ILLINOIS.
Where there are day or evening classes, full or part time.
A NATIONAL ORGANIZATION
APPROVED FOR GI TRAINING.
Inquire in person, 10 a. m. to 10 p. m.

ELECTRICITY-RADIO
"Learn by Doing." Get ready for a real peace time job in Electricity or Radio-Electronics. DAY or eve. Call any day or Mon. and Thurs. eve. Veterans—ask for information on G. I. training. If you can't call, phone or write. No obligation. No salesman will call. COYNE ELECTRICAL SCHOOL. 502 S. Paulina. Phone Seeley 7722.

GREER
Shop Training [43d year].
Refrigeration. Body and Fender.
Tool-die. Lathe separate, $30.
Auto-Diesel. Drafting.
WELDING. H. S. APPROVED.
460 S. State. Tel. Harrison 8079.

RADIO BROADCASTING
Our former students are employed in radio all over the U. S., announcing, acting, writing, newscasting. Also govt. schooling for veterans. DAY or EVE. Phone WAB. 6762, or write or call COLUMBIA COLLEGE, Fine Arts Bldg., Michigan nr. Congress

MEDICAL LAB. TECHNIQUE
Classes now being organized; practical training in modern laboratory, approved for GI training. Afternoon and evening classes. Write, phone. Enroll now for classes starting Jan. 7. Visitors welcome. CHICAGO COLLEGE OF LAB. TECH. 410 S. MICHIGAN. WEB. 3230.

VETERANS—CIVILIANS.
LEARN FREIGHT TRAFFIC — Day-eve. Uncrowded Profession. High Earnings. APPROVED FOR GI TRAINING EMPL. HELP. CALL OR WRITE FREIGHT TRAFFIC INSTITUTE. 176 W. Adams, Dept. T-18. Sta. 2330.

LEARN FREIGHT RATES AND ROUTES. Day or evenings. G. I. approved. COLLEGE OF ADVANCED TRAFFIC. 14 E. Jackson. Dept. T. 28. Har. 8649.

TRADE SCHOOLS—WOMEN

Learn Beauty Culture
EARN BIG MONEY
Classes Starting Now
Days, Part Time or Eves.
You receive more for less money at
Selan's Beauty Schools
Visit, write, or phone for booklet.
Loop—32 N. State. And. 4560
South—6404 S. Halsted. Nor. 2500
North—4066 Milwaukee. Ave. 3200
West—4101 Madison-st. Sac. 2727

HEIM
Beauty Schools
CLASSES NOW FORMING
6 E. LAKE-ST. CENT. 4906
6552 S. HALSTED WENT. 7060
DAY AND EVENING CLASSES.

LEARN SWEDISH MASSAGE
IN 6 WEEKS THE PRACTICAL WAY.
COMPLETE COURSE, $65.
POSITIONS WAITING.
SELAN SYSTEM.
LOOP—32 N. State-st. AND. 4560
SOUTH—6404 Halsted-st. NOR. 2500
NORTH—4066 Milwaukee. AVE. 4200
WEST—4101 Madison-st. SAC. 2727

RADIO BROADCASTING
Our former students are employed in radio all over the U. S., announcing, acting, writing, newscasting. DAY or EVE. Phone Wab. 6762, write or call COLUMBIA COLLEGE. Fine Arts Bldg., Michigan nr. Congress.

CHICAGO BUSINESS COLLEGE
Approved school free to GI's.
SPEED WRITING, COMPTOMETRY,
STENOGRAPHY, SWBD., FILING.
Days, eves. Bkpg. Catalog free.
190 N. State, Since 1887. Fra. 4132.

CHICAGO COMMERCIAL COLLEGE
All branches business training.
Lowest rates. Free catalogue.
VISIT—WRITE—PHONE
Franklin 4803. 127 N. Dearborn.

BURNHAM BEAUTY SCHOOL
HAIR STYLING, BEAUTY CULTURE.
VETERANS: Inquire about GI training.
140 N. State. Day or eve. Ran. 3351.

SWITCHBD.—9 da. All ages placed. Sch. Field's Annex. 24 N. Wabash. Cen.6646.

SITUATIONS WANTED—MEN

Men—Stores and Offices

ACCOUNTANT-Auditor—Seeks clients; all phases of tax service, audits, systems; reas.; 15 yrs. exp. C. P. A. reports. Ph. Cen. 1419 days or Bel. 7143 eves.

ACCTG. tax service—Weekly or monthly accts.; reas. Est. 6465, Bel. 9202.

BOOKKEEPING — Including all taxes; north side only; $25 and up monthly. Schneider, Whitehall 4080.

INVENTORY—YEAR END. Supervise or assist. Experienced. Rav. 5834.

Executives and Managers

*EX-NAVAL officer desires position as a sales representative or engineer dealing in mechanical equip., machinery or construction material. Age 30, single, graduate civil engineering. 2½ yrs. exper. in structural engineering with a large aircraft mfgr., 1 yr. teacher aeronautics and physics. Naval exper. in aircraft, assembly, and repair at a class A naval air station with duties as engineering division officer. Address T G 408, Tribune.

*EX-ARMY officer, college educ., 15 yrs. exec. and sales exp., desires pos. or sell tangible commodity; age 42; leave city. Address G 138, Tribune.

Men—Professions and Trades

CARPENTRY — OFCS., ATTICS, FLATS. DEARBORN 4784.

*COURT REPORTER—Army exp.; interested in court or convention reporting assoc. Address G 92, Tribune.

FOREMAN, 5 yrs'. exp. with well known Chgo. gear mfr. as internal grinding and mach. shop foreman, desires new position with poss. future advancement. Address T P 572, Tribune.

PAINTING and decorating — Guar. workmanship; free estimate. Spa. 2743.

PAINT-dec. apt., stores, offices. Reas. neat work; insured. Buck. 9876.

*RESEARCH WORK in social science—College grad.; knowl. shorthand and typing; recent army discharge. Address G 91, Tribune.

*VET, 29—Mech. inclined; 3½ yrs. aircraft mech.; desires to learn trade; you name salary. Address P 97, Tribune.

Men—Butlers, Chauffeurs

CHAUF.—Col., mar., age 30, 2 yrs. exp., can do minor auto. repr., wants job with fut. Ph. Van Buren 9863. Mason.

Men—Miscellaneous

*SHIPPING clerk—Sales, clerk typist; desires pos. at $40 wk., willing to learn bus. Address G 179, Tribune.

EXP. Bulk plant mgr. and truck dispatcher on N.-N. W. Side. Bri. 2058.

SITUATIONS WANTED—WOMEN

Women—Stores and Offices

BUYER—Young woman experienced in novelties, pottery, paper goods. ADDRESS Y 177, TRIBUNE.

ACCTY.—Pt. time bookpg. service as low as $1.50 per wk. Vic. 1947 or Mic. 6128

Executives and Managers

PERSONNEL assistant — Mature woman, trained and exp. in all phases of personnel work; capable of working into position of responsibility. ADDRESS Y 221, TRIBUNE.

GAL FRIDAY—Publicity, radio, adv.; 15 yrs. exp. in Chicago, N. Y. C., Hollywood, Europe. Address P 70, Tribune.

Women—Professions, Trades

NURSE—Colored; grd.; exp.; reliable; wants invalid nursing; ref. Hol. 2585.

Women—Household Help

FRENCH lady would like position as lady's companion, or caring for children of family going to Florida or California for the winter. Excellent refs. Address J A 30, Tribune.

HSWK.—Light; congenial wht. girl; plain sewing exp.; $25; stay; ref. Address Y 173, Tribune.

Employment Agencies

CLEANING-Laund.—Fast; $5-$6. carfare. Evelyn's Placement Service. Ken. 8085.

MISCELLANEOUS

For Sale

ALUMINUM SHEETS
.051", 38 half hard.
16,000 lbs., 10¼" wide X 144" long.
50,000 lbs., 41" wide X 144" long.
Mill price. Prime.
VAN BUREN 6800. E. F. HORKY.
METAL SPECIALTIES MFG. CO.
3200 CARROLL-AV.

SURPLUS STEEL
1 5/16 rounds H. R.-X. 1314 50 tons
5 in. O.D. ¾ in. wall tubing; oth. sizes.
3/16x12 in. x 55 in. mild plate 30 ton.
Wallack, 1840 W. 74th-pl. Pro. 0338.

BILLIARD AND POCKET TABLES. BOWLING BALLS, BAGS, SHOES. GENERAL BILLIARD & BOWLING. 152 N. Paulina. See. 5028-5061. Open Tues., Thurs. till 8:30 p. m.

CHRISTMAS TREE LIGHTS
Globes only, independent burning types 4 colors.
1604 Harrison, Maywood.

FOR SALE.
3,000 wooden boxes with tongue and grooved covers, 17"x17"x8¼" deep. S. Katz & Son, 1923 W. North-av. Bru. 6692.

LARGE safe—Suitable for fur storage, etc. Cedar lined with garment racks inside. Size, height 6 ft. 4"; width 31"; length 7 ft. 2". Sargent Greenleaf lock. Sheldrake 3001.

PLATFORM AND HAND TRUCKS, WHEELS, CASTERS AND CONVEYORS. Send for catalog. Dept. 7 447 S. Halsted-st., Chicago. Sta. 5675.

NEW Bolens garden tractors now avail. Don't wait until spring. Imm. del. Also used power lawnmowers, $65 up. Lawn & Garden Equip. Co. Grayslake 6681.

CLOSE-out of hockey games and rumpus rm. blackboards. 909 LARRABEE-ST. SUPERIOR 4923.

PRE-Inventory sell out—Toys, springs, innerspring mattresses, occasional, juvenile, misc. furniture. 3059 E. 92d.

FLOOR CRANE
$65. H. C. Williamson, 321 Pulaski-rd.

Wanted

WANTED—Painter's and decorator's tools and eqpt. Ladders, draw boards, brushes, etc. For cash. Drexel 7541.

BACK lathe for wood turning. Blum Bros., Rte. 2, Crown Point. Dyer 4601.

$15 OR MORE for old Singer sewing machines; any condition. Spa. 2033.

JOB EVALUATION
$5,000
TRAVEL AUDITORS
SINGLE MEN!
SALESMAN—DETAIL
SURGEONS—HOSPITALS
GLADER CORPORATION
110 S. DEARBORN-ST 4th FLR.
ZINSER PERSONNEL SERVICE

Chicago Daily Tribune
THE WORLD'S GREATEST NEWSPAPER
MONDAY, DECEMBER 31, 1945

Woman Dies in Air Liner Crash—Bear Jailed as Prowler—2,100 Tribunites Attend New Year Reception

[Associated Press Wirephoto]

Comdr. Douglas Fairbanks Jr., soon to go on inactive duty after five years service, kisses his former stepmother, Mary Pickfo rd, at a party in Hollywood, Cal.

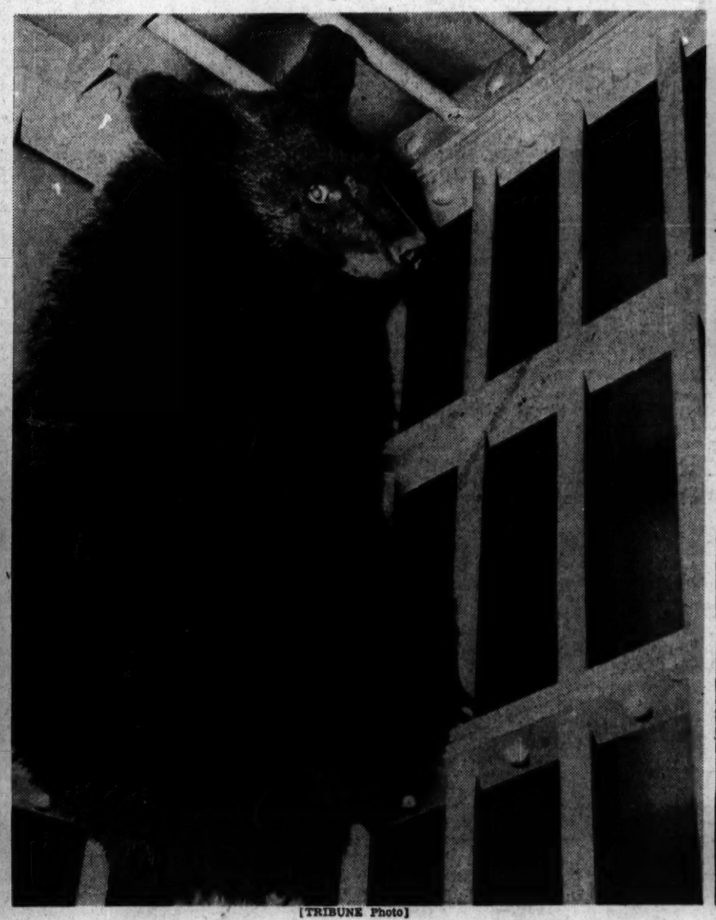

[TRIBUNE Photo]

Year-old bear cub in Austin police station cell yesterday after "arrest" as prowler on rear porch of apartment at 5421 Washington blvd.

(Story on page 1)

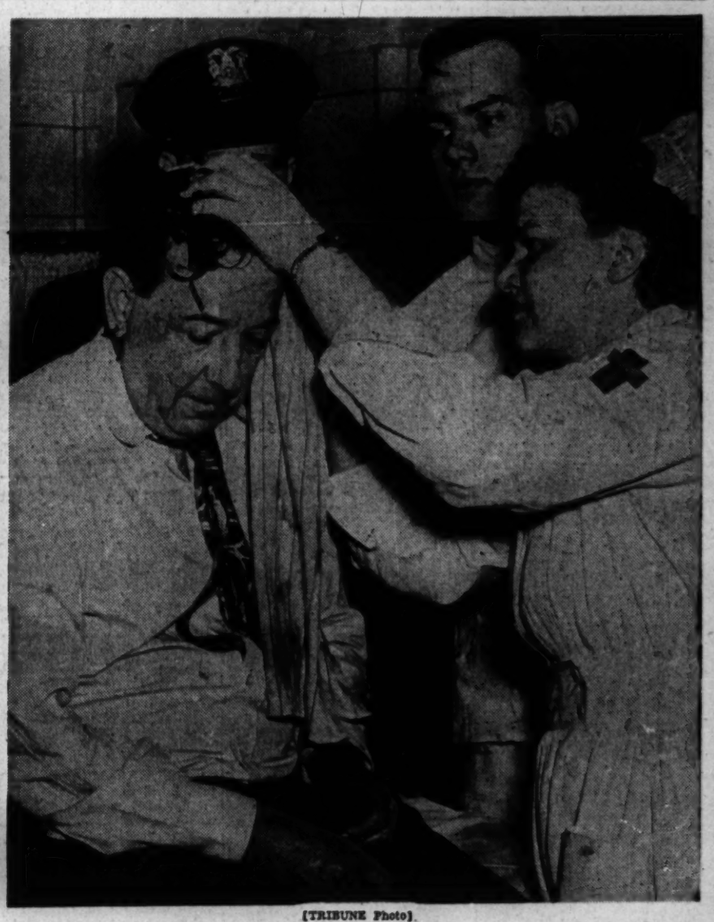

[TRIBUNE Photo]

Harry Collins, restaurant cashier, is treated at St. Luke's hospital after being slugged by two bandits in $5,000 holdup at Dearborn station.

(Story on page 6)

[Associated Press Wirephoto]

First aid crew works in vain to revive Mrs. J. M. Scully of New York, passenger on air lines plane that overshot New York airport and plunged into bay last night.

(Story on page 1)

[TRIBUNE Photo]

CROWD AT 25TH ANNUAL NEW YEAR RECEPTION FOR TRIBUNE EMPLOYES AND FAMILIES YESTERDAY

(Story on page 3)

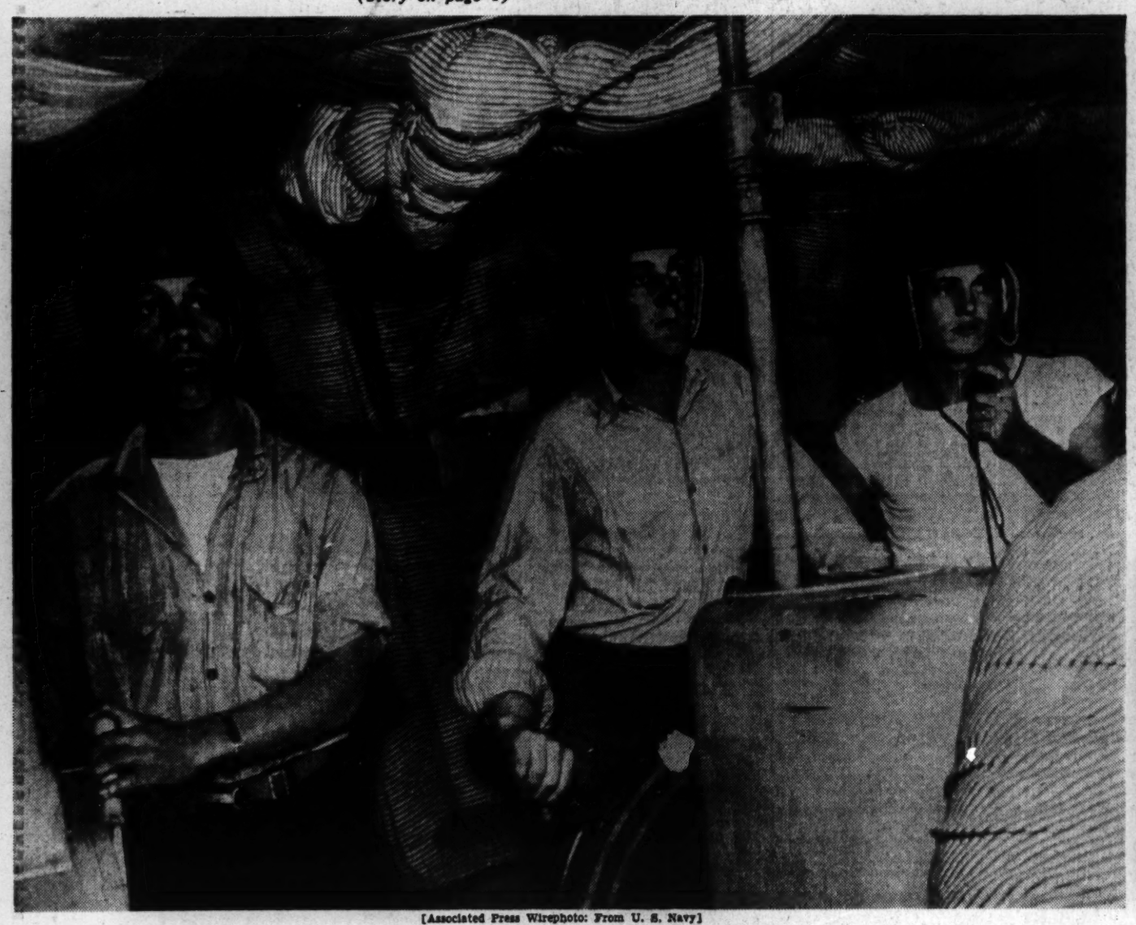

[Associated Press Wirephoto: From U. S. Navy]

Wearing tank helmets and surrounded by mattresses to cushion shock of possible explosions, navy seamen steer ship of "Guinea Pig" squadron thru Jap waters in search of live pressure mines Yanks dropped during war.

(Story on page 3)

[TRIBUNE Photo]

Manuel, Lucia, and Dolores Moyado and Ramon and Pablo Magellones presenting Cardinal-designate Stritch (right, top) with Mexican serape at dedication of Immaculate Heart of Mary church yesterday as the Rev. James Tort looks on.

(Story on page 7)